

PLAN OF PORTION  
of  
**ROYAL PARK**  
DELMAR

ALBANY COUNTY, NEW YORK  
SCALE: 1" = 60' MAY, 1953

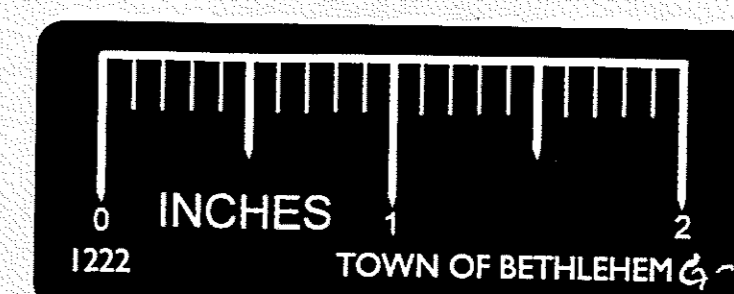

NOTE: THIS MAP HAS NO OFFICIAL  
STATUS AS OF MAY 1954.  
TO BE USED AS GUIDE ONLY  
MFM

Original lot layout shown on "Plan  
of Royal Park", property of Frank  
Bennett, dated July, 1941, revised  
April, 1947, and made by W. E. Orton,  
Lic. #1337.

Map by:  
Edward W. Boutelle & Son  
Civil Engineers & Surveyors  
Delmar, N. Y.  
N. Y. State License


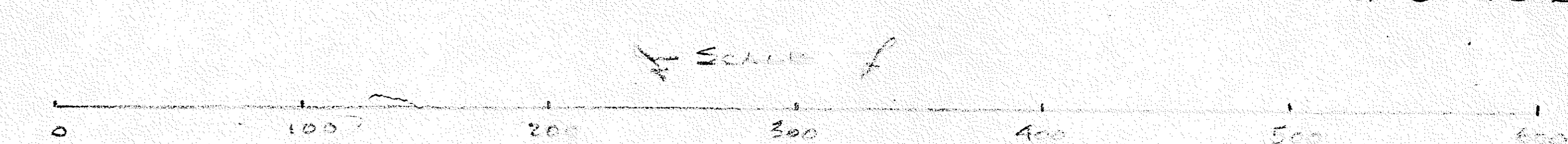

NOTE: See BWH Keeler Plan  
MUNICIPAL LANE  
ROYAL PARK  
BENNETT TERRACE

To be conveyed to Town  
of Bethlehem by Koonce

DELAWARE AVENUE

Revised Aug. 20, 1953