

PAXWOOD ROAD

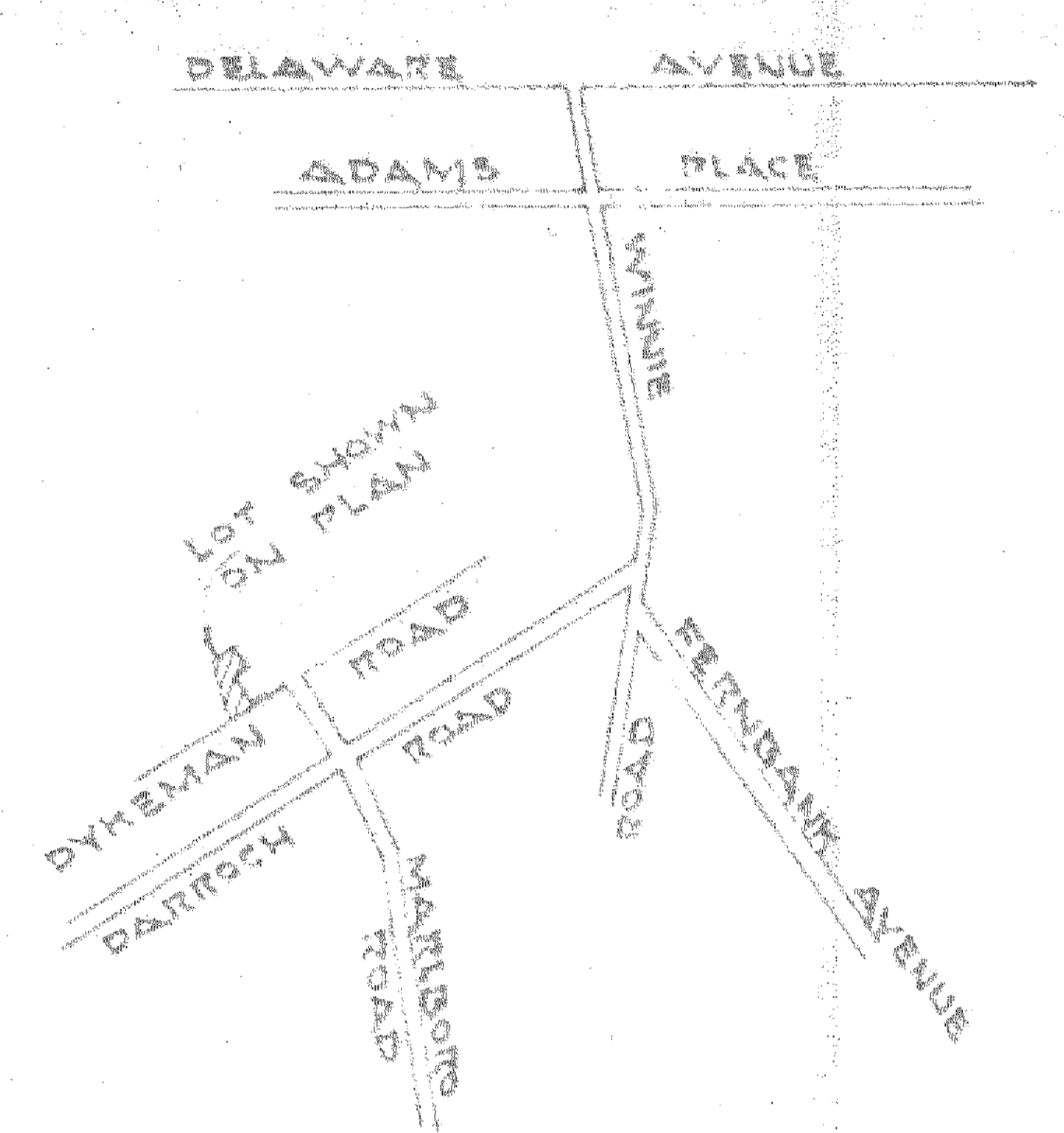
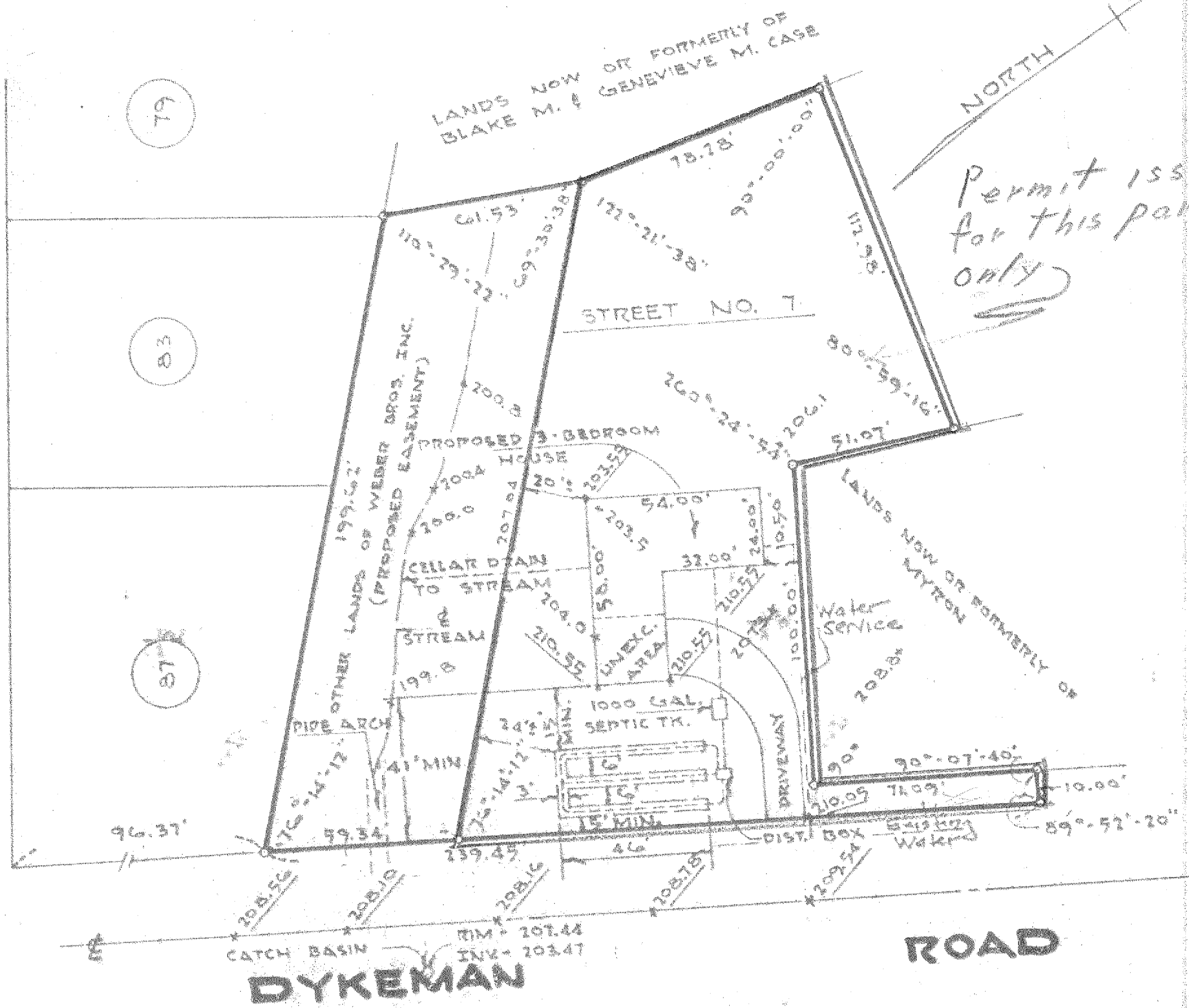

LOCATION SKETCH (SCALE 1" = 1000')

GENERAL NOTES

- 1 - DESIGN OF SEPTIC TANK AND TILE FIELD BASED ON THREE (3) BEDROOMS AND AN EIGHT (8) MINUTE PERCOLATION TEST.
- 2 - SEWER LINES FROM HOUSE TO SEPTIC TANK TO BE 4" x CAST IRON PIPE WITH LEAD CAULKED JOINTS, 1/4" PER FT. TANK TO BOX TO BE 4" x SOLID ORANGESBURG WITH TIGHT JOINTS, 1/8" PER FT. BOX TO FIELD TO BE 4" x SOLID ORANGESBURG WITH TIGHT JOINTS, 1/16" PER FOOT. FIELD TO BE 4" x PERFORATED PIPE IN A 36" WIDE TRENCH, 1/16" PER FT. TO LEVEL.
- 3 - PROPOSED FINISHED GRADES SHOWN THUS: 209.54

DISPOSAL TRENCH CONSTRUCTION (NOT TO SCALE)

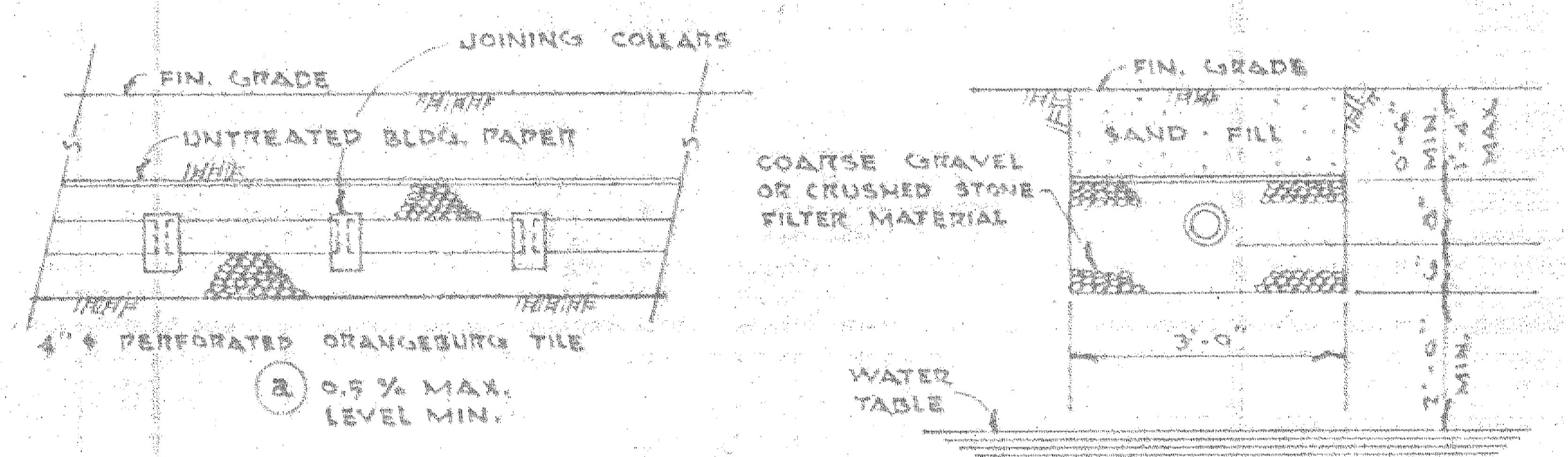

MAP OF PROPERTY OF WEBER BROTHERS INCORPORATED

TOWN OF BETHLEHEM ALBANY COUNTY NEW YORK SCALE 1" = 40' NOV. 18, 1964

COUNTY HEALTH DEPARTMENT APPROVAL

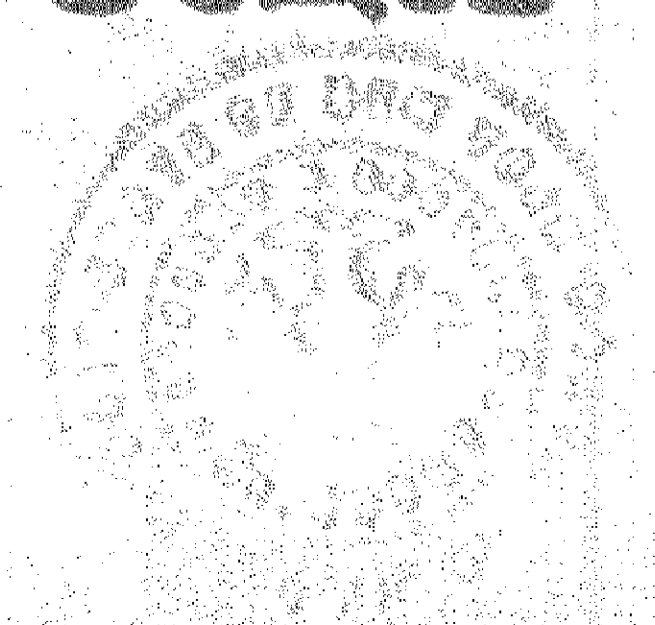
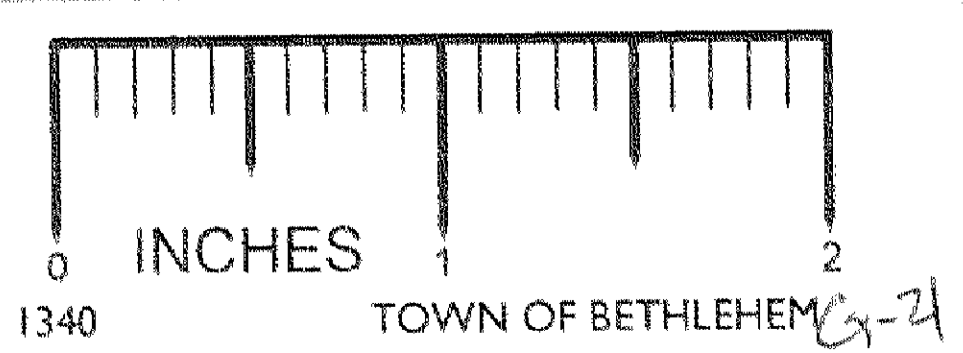

SURVEY AND MAP BY EDWARD W. BOUTELLE AND SON CIVIL ENGINEERS AND SURVEYORS DELMAR N.Y.

Handwritten signatures of Edward W. Boutelle and another individual.