

CURVE DATA
 R_x = 1505.08
 R_y = 1535.08
 R_o = 1565.08
 I = 25°-35'-15"
 T_x =
 T_y = 348.586'
 T_o =

Lands of
 Walter McMillen and Eleanor M.D. McMillen

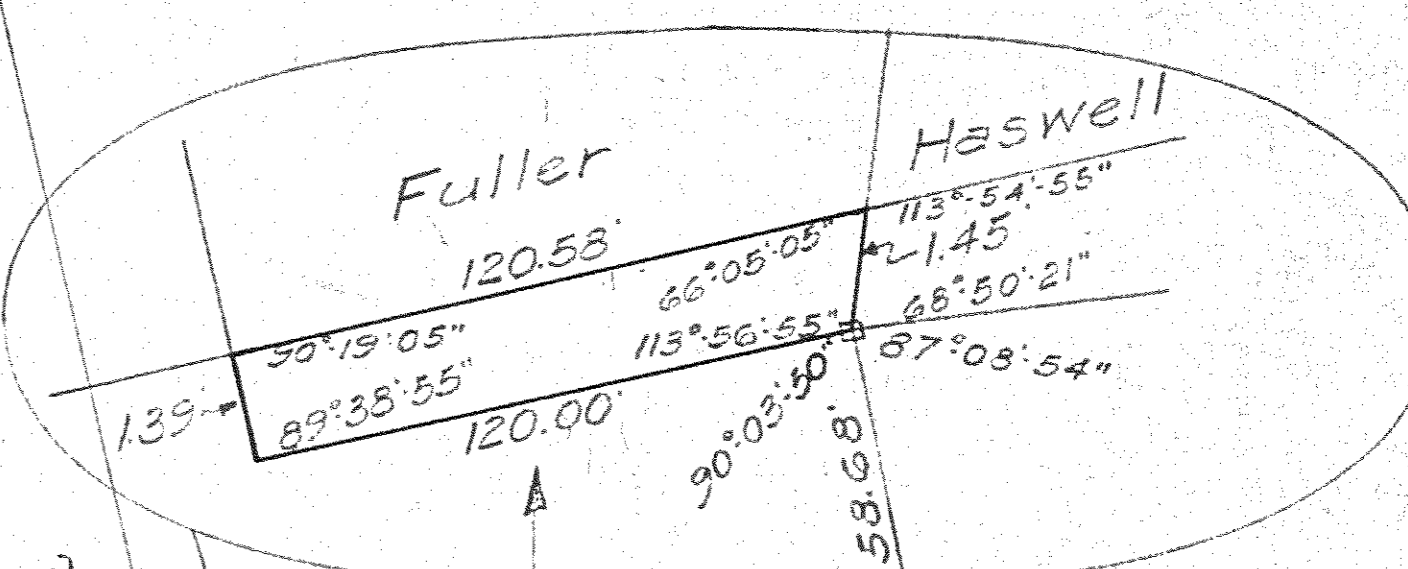

Marlin S. and
 Clara Y. Fuller
 (formerly McMillen)

Samuel V. B. Haswell
 (formerly Oscar
 Haswell Estate)

0.004± Acre

Rudolph Frank
 and Elizabeth Frank

Thomas Dorato and
 Marjorie E. Dorato
 (formerly McMillen)

MAP SHOWING
 PROPOSED ACQUISITION OF LANDS
 FOR THE
RECONSTRUCTION OF MURRAY AVENUE
 TOWN OF BETHLEHEM,
 ALBANY COUNTY NEW YORK
 SCALE: 1" = 50'
 DEC., 1955
 MAP No. 2 OF 3 MAPS

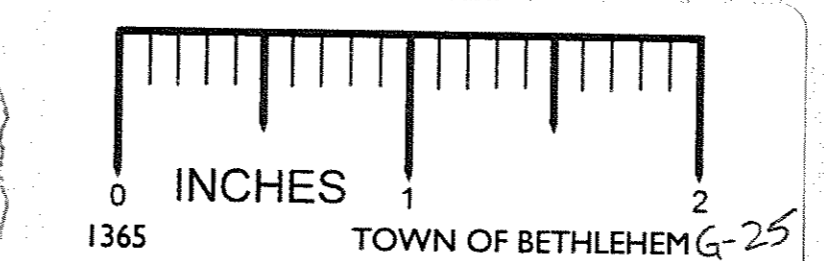

Survey and Map by:
 Edward W. Boutelle & Son
 Civil Engineers & Surveyors
 Delmar, N.Y.
 N.Y. State License