

KING JAMES GRANT - SECTION Z
 BRYAN HILL - WEBER BROS. INC.



3-2 Map 3-Parcel 2-property conveyance

Sta. 0+00 is approximate intersection of Elm Ave. and Murray Ave.

3-4 Map 3-Parcel 4-release or easement

MAP SHOWING
 PROPOSED ACQUISITION OF LANDS
 FOR THE

RECONSTRUCTION OF MURRAY AVENUE

TOWN OF BETHLEHEM
 ALBANY COUNTY NEW YORK
 SCALE: 1" = 50' DEC. 1955
 MAP No. 3 of 3 MAPS

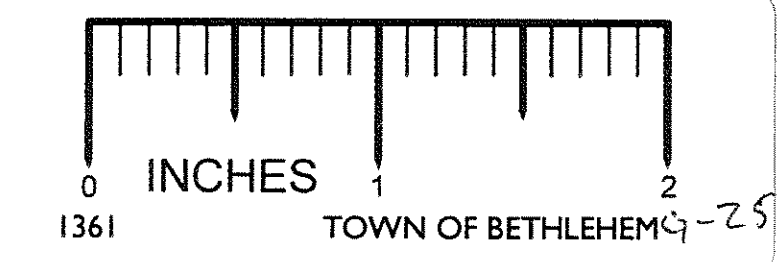

Survey and Map by:
 Edward W. Soutelle & Son
 Civil Engineers & Surveyors
 Delmar, N.Y.
 N.Y. State License

1-27-R15-162-1-12