

ALBANY COUNTY HEALTH DEPARTMENT APPROVAL

TOWN PLANNING BOARD APPROVAL
 TOWN OF BETHLEHEM
 ALBANY COUNTY, NEW YORK
PRELIMINARY PLAT APPROVAL
 This plat approved subject to modifications stated in Certificate of Approval of Preliminary Plat No. 142, dated DEC 13 1982. This approval does NOT authorize the filing of this plat in the Office of the Albany County Clerk, nor does it authorize the issuance of Building Permits.
Alvin J. Brill
 Secretary to the Board
 Dated DEC 16 1982

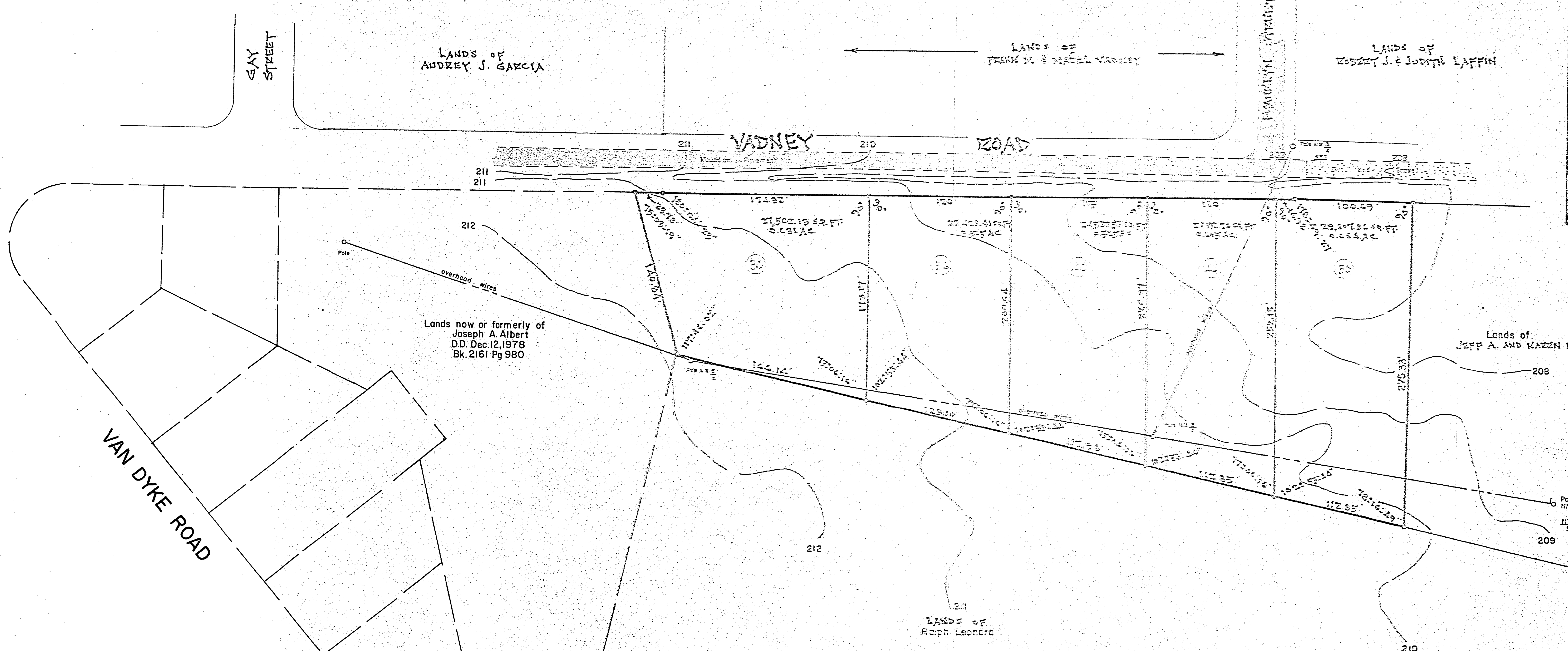

- NOTES:**
1. Map prepared from an accurate field survey.
 2. Subject to easements and or rights of way of record.
 3. Bench Mark - Rail Road Spike set in pole NM 2/4, NYTA East side VADNEY Lane (Elev. 210.58 U.S.G.S.)
 4. Property shown located in "A" residential zone.
 5. Contour intervals shown are 1'.

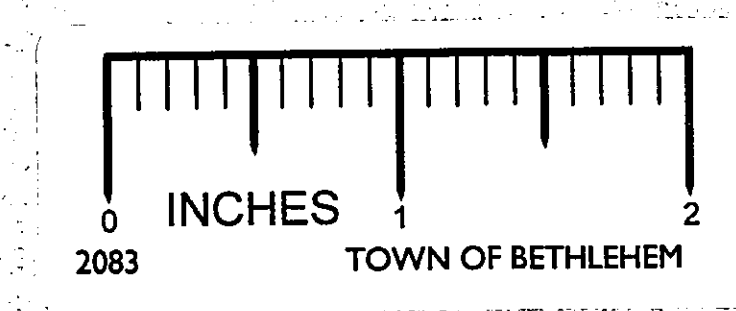

PRELIMINARY PLAT

Map of
 PROPOSED SUBDIVISION
 Property of
FRANK M. & MABEL VADNEY

Albany County Town of Bethlehem New York
 Scale: 1" = 50' JUNE 2, 1982

Map Prepared by:
PAUL E. HITE
 Licensed Land Surveyor

1-3
 Delmar, N.Y.

