

MAP OF PROPERTY

OF

Stephen R. Walley

DELMAR-TOWN OF BETHLEHEM
ALBANY, CO., N.Y.

Scale: 1 inch to 20 feet

Survey by NORDIN J. SHAMBROOK
University of State of N.Y. License No. 6184
11 No. Pearl St. - Albany, N.Y.

JULY 16, 1931.

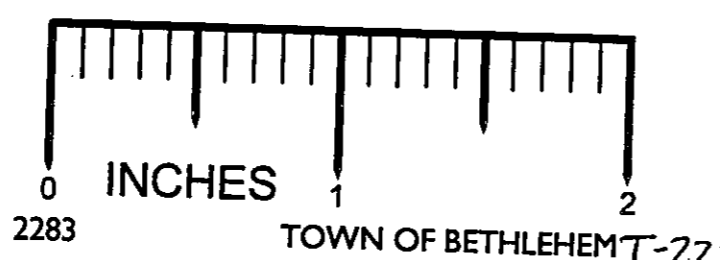

CENTER ST. ADAMS PLACE

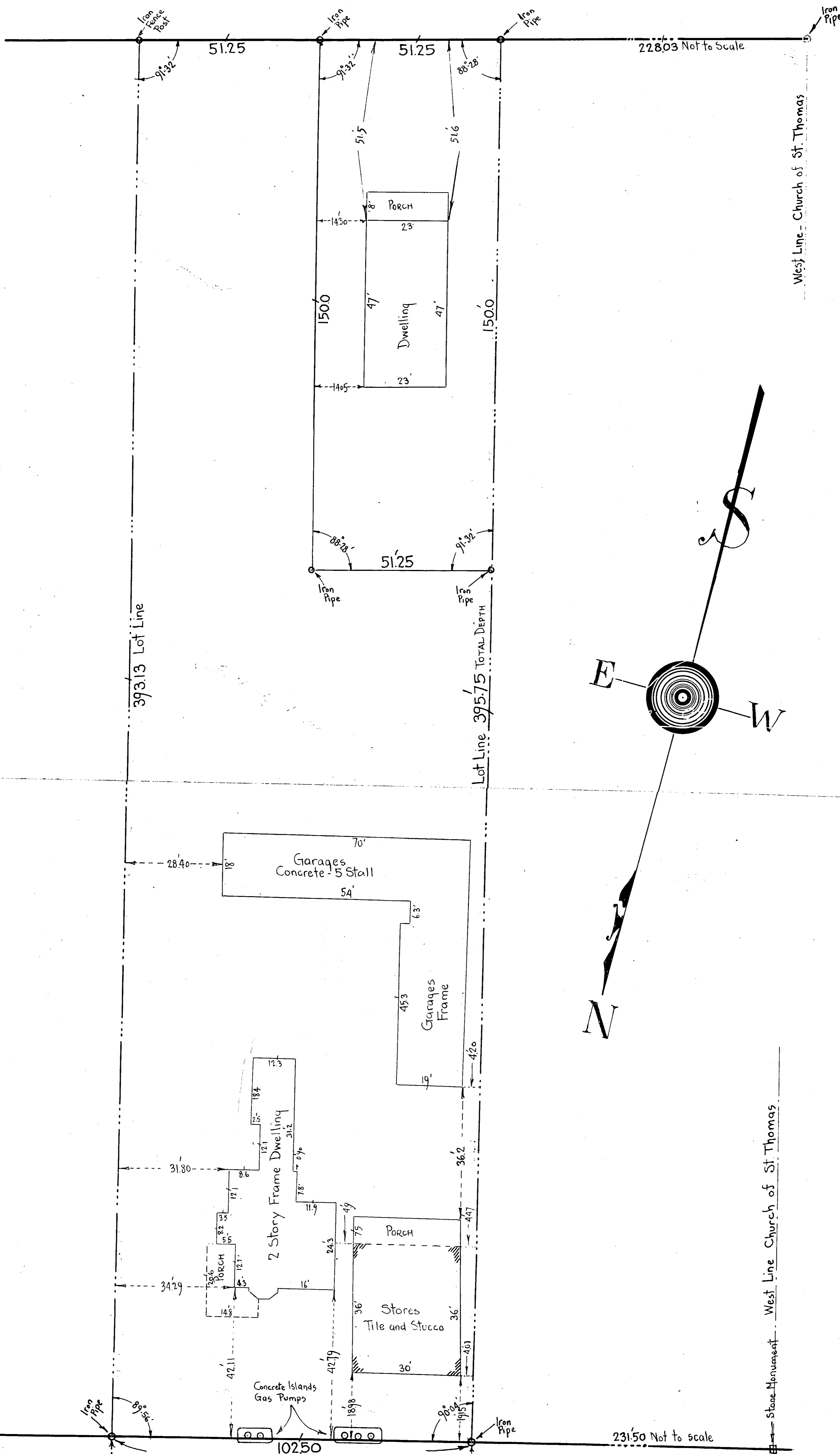

West Line - Church of St. Thomas

Stone Monument West Line Church of St. Thomas

DELAWARE AVE. Center line Delaware Ave

July 16 1931
Map Mer
N 75° 30' E
N 73° 00' E
(Bearing in deed)