| REVISIONS | | |
|---|---|---|
| NO. | DATE | DESCRIPTION |
| 1 | 9-17-71 | SANITARY SEWER EASEMENT ADDED |
| | | |
| | | |

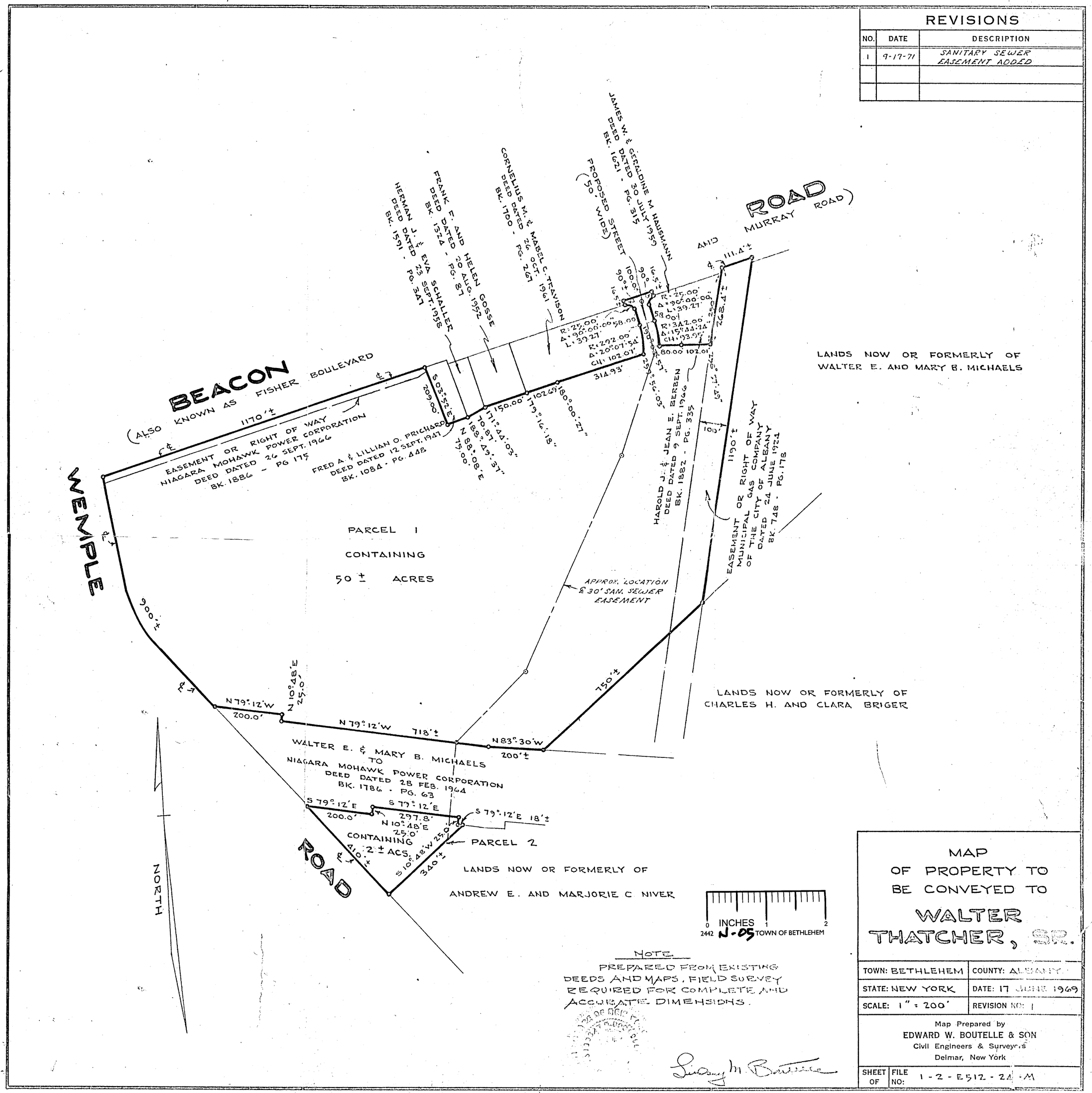


NOTE
PREPARED FROM EXISTING DEEDS AND MAPS, FIELD SURVEY REQUIRED FOR COMPLETE AND ACCURATE DIMENSIONS.

MAP
OF PROPERTY TO
BE CONVEYED TO
WALTER
THATCHER, SR.

| | |
|---|---|
| TOWN: BETHLEHEM | COUNTY: ALBANY |
| STATE: NEW YORK | DATE: 17 JUNE 1969 |
| SCALE: 1" = 200' | REVISION NO: 1 |

Map Prepared by
EDWARD W. BOUTELLE & SON
Civil Engineers & Surveyors
Delmar, New York

SHEET OF | FILE NO: 1-2-E512-24-M