

Proposed addition - 303 sq. ft. 1984 sq. ft.

Note: Existing bldg. and proposed addition will occupy 62% of lot area.

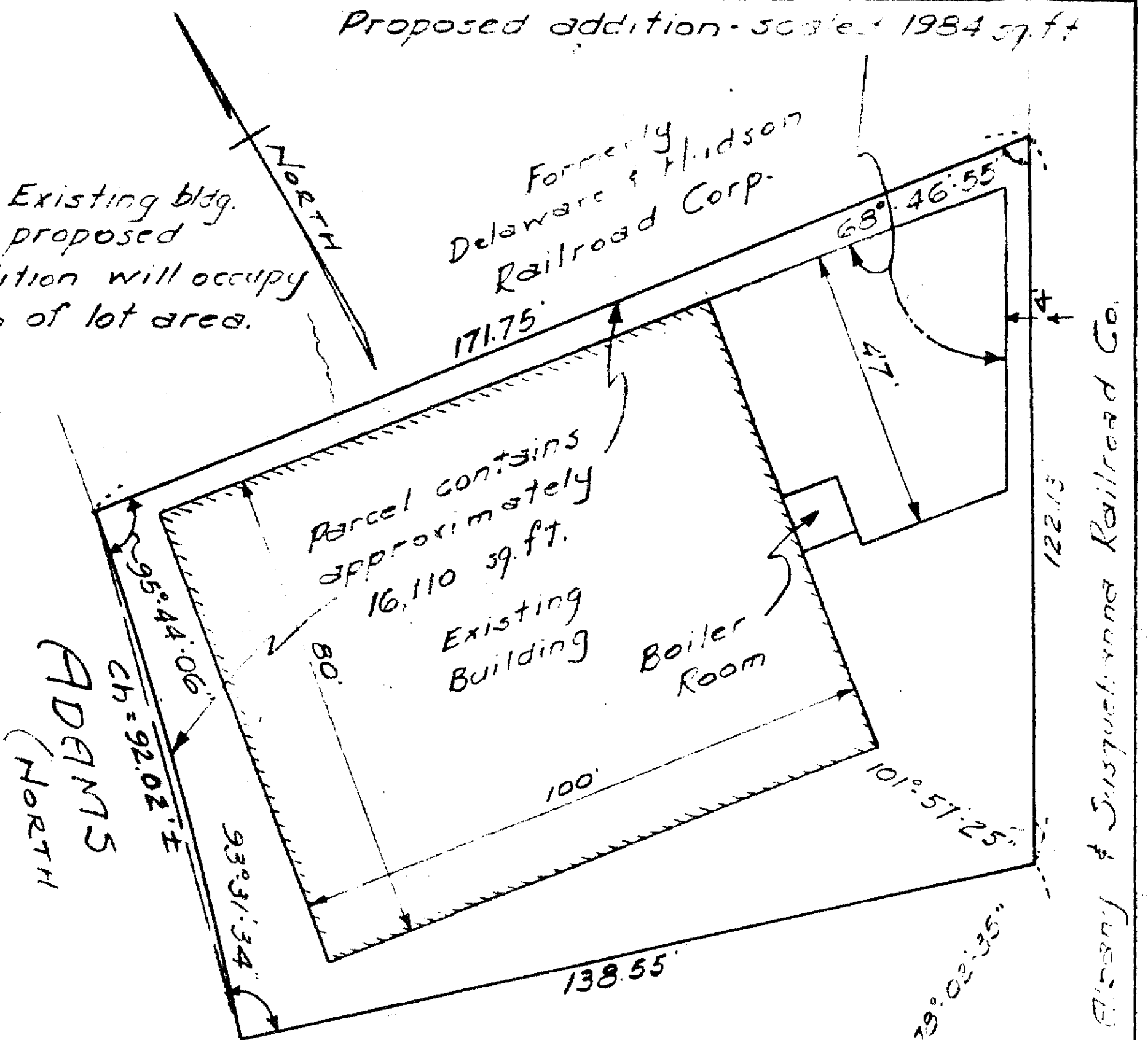

R=584.71' STREET

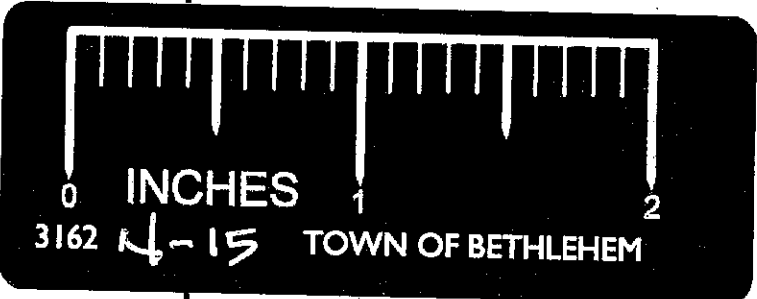
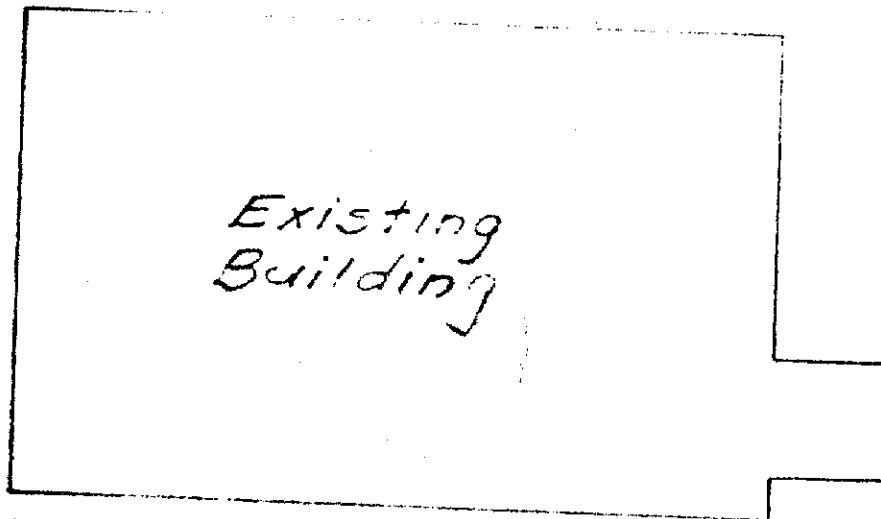

MAP OF PARCEL OF LAND ON PROPERTY OF F. HARRISON PATTERSON DELMAR

Rail. Mar. KENWOOD AVE.

ALBANY COUNTY SCALE 1" = 30'

NEW YORK NOVEMBER 21, 1955

SURVEY AND MAP BY:

Edward W. Boutelle & Son Civil Engineers and Surveyors Delmar, New York New York State License