

2002 2100

KENWOOD AVENUE

GROVE

EDGEWOOD ROAD

STREET

ARTHUR TERRACE

(FROM FIELD INFORMATION)  
COMPUTED  $N 23^{\circ} 11' 04'' E$  145.16'

$S 26^{\circ} 34' 31'' E$   
 $N 26^{\circ} 34' 31'' W$

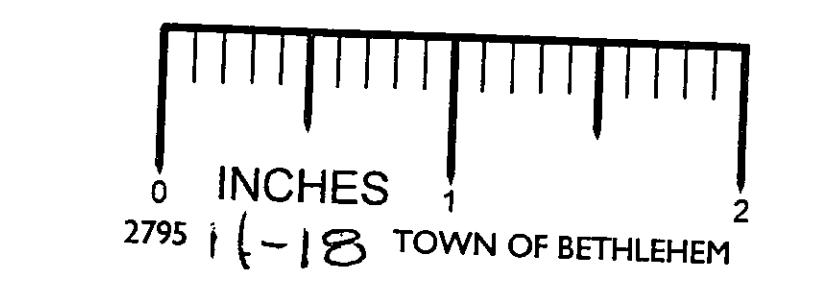
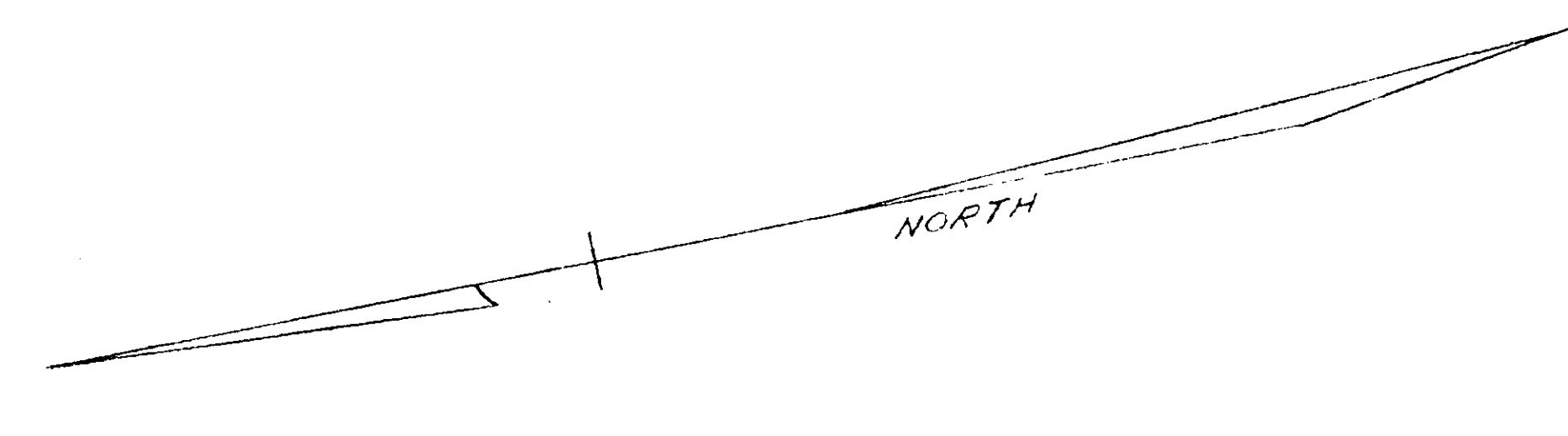

NOTES:  
LOCATION OF ALL WATER MAINS SHOWN IS APPROX.  
BENCH MARK - M.A.D.A. ON HYDRANT ON SOUTH  
SIDE OF 10' W. STREET AND EAST SIDE OF  
ARTHUR TERRACE ELEVATION 225.58 (U.S.C.)  
DATUM (SEE PLAN)  
SEE MAP OF PROPERTY TO BE CONVEYED BY  
WHITEHEAD BROTHERS CO., INC. DATED SEPT. 24, 1971  
AND MADE BY EDWARD W. BOUTELLE & SON  
ENGINEERS & SURVEYORS FOR COMPLETE PROPERTY  
LINE INFORMATION.

TOPOGRAPHIC MAP  
PORTION OF  
PROPERTY OF  
**WHITEHEAD BROTHERS CO., INC.**  
TOWN OF BETHLEHEM  
ALBANY COUNTY NEW YORK  
SCALE 1" = 10' SEPT. 24, 1971

SURVEY AND MAP BY  
EDWARD W. BOUTELLE & SON  
CIVIL ENGINEERS  
SURVEYORS  
DELMAR, N.Y.  
1-27-E10-101-16-K