

**DRAWING SCHEDULE**

- DRWG. # 12-11567 - SURVEY  
 1-11567 - PLOT PLAN  
 SVS-7788 - BUILDING PLAN (2 HMC-58 - 54.1 to 8 of 8)  
 ALB-11330 - POWER LUBRICATION INSTALLATION  
 ALB-11580 - 12' DAVIT LGT. POLE, GUARD RAIL, 18 TIREFL.  
 ALB-11575 - 12' ROTATING SIGN  
 ALB-11585 - 18' PUMP ISLAND  
 SVS-6212 - STANDARD DETAILS  
 SHEET # 5A - HOT & COLD WATER HOSE BIBB  
 6B - LIFT INSTALLATION  
 11 - FUEL OIL PIPING  
 39A - CAR WASHING SYSTEM  
 48 - HOT WATER SYSTEM  
 48A - HOT WATER SYSTEM  
 49D - EAVES LIGHTING
- T&P DRWGS. - TANK & PUMP DETAILS  
 SHEET # TP 1 - U.G. TANKS, VALVE & FITTING SPECS  
 TP 5 - TANK & PUMP INSTALL.  
 TP 7 - PUMP & DISPENSER WIRING  
 TP 8 - VENT SUPPORT

**SPECIFICATIONS**

AS-845 - SERVICE STATION CONSTRUCTION & REMODELING  
 - ADDENDA TO THE SPECIFICATIONS

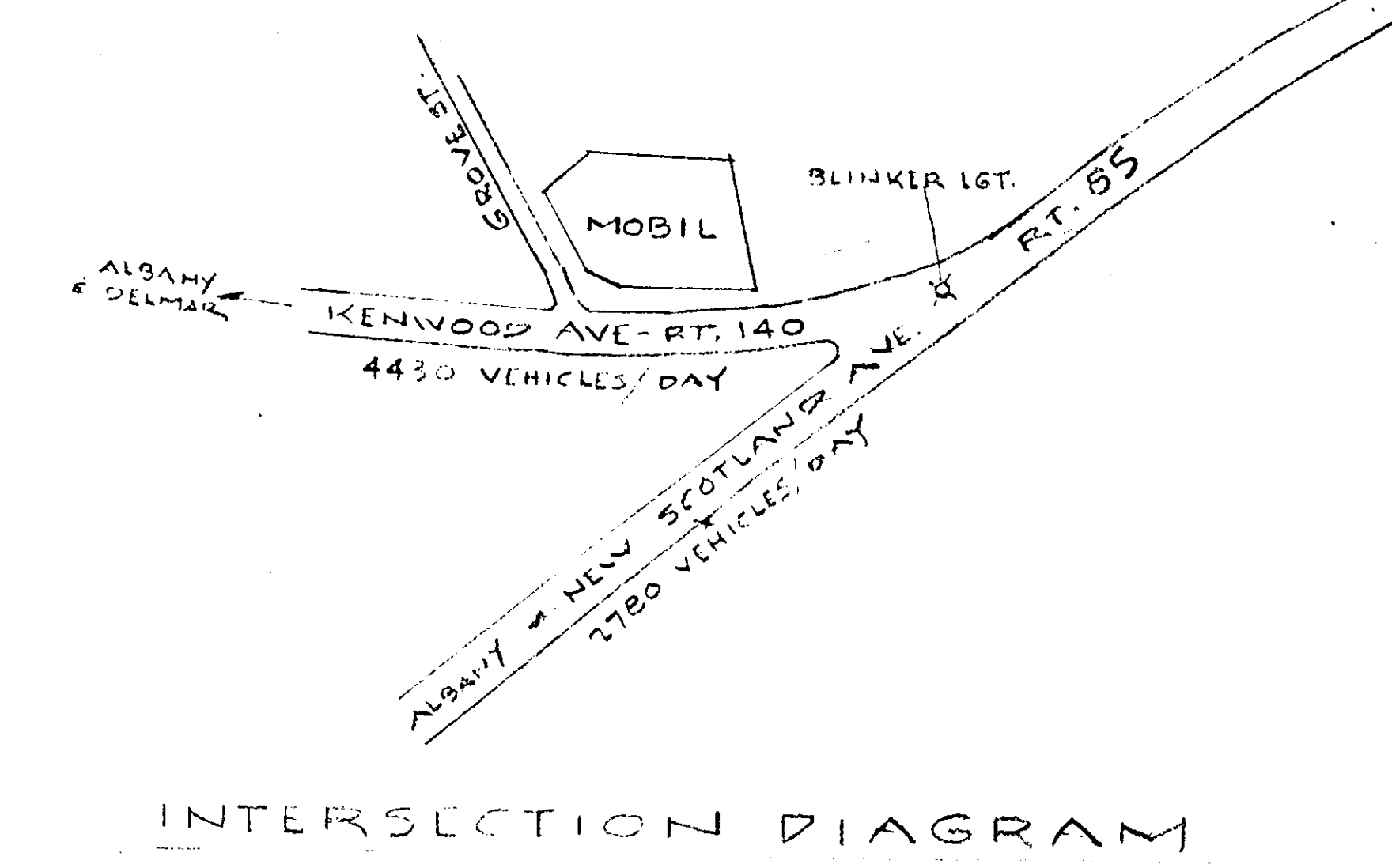
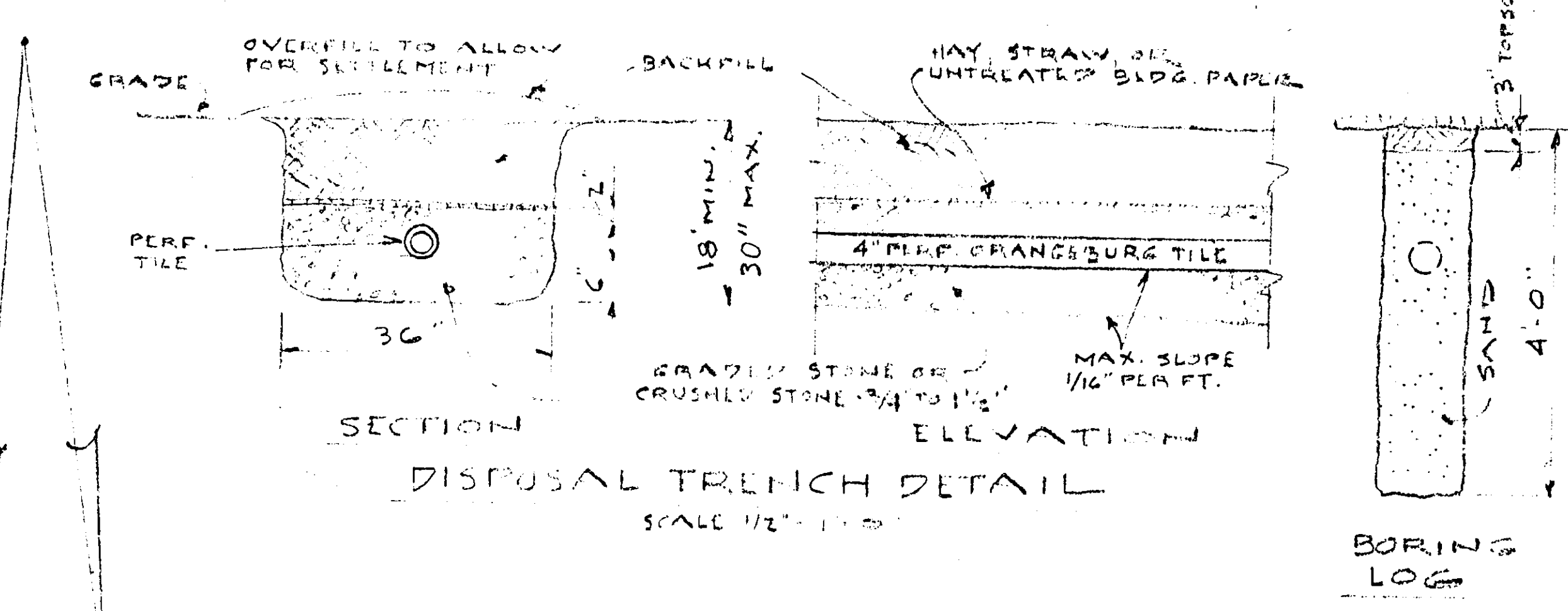
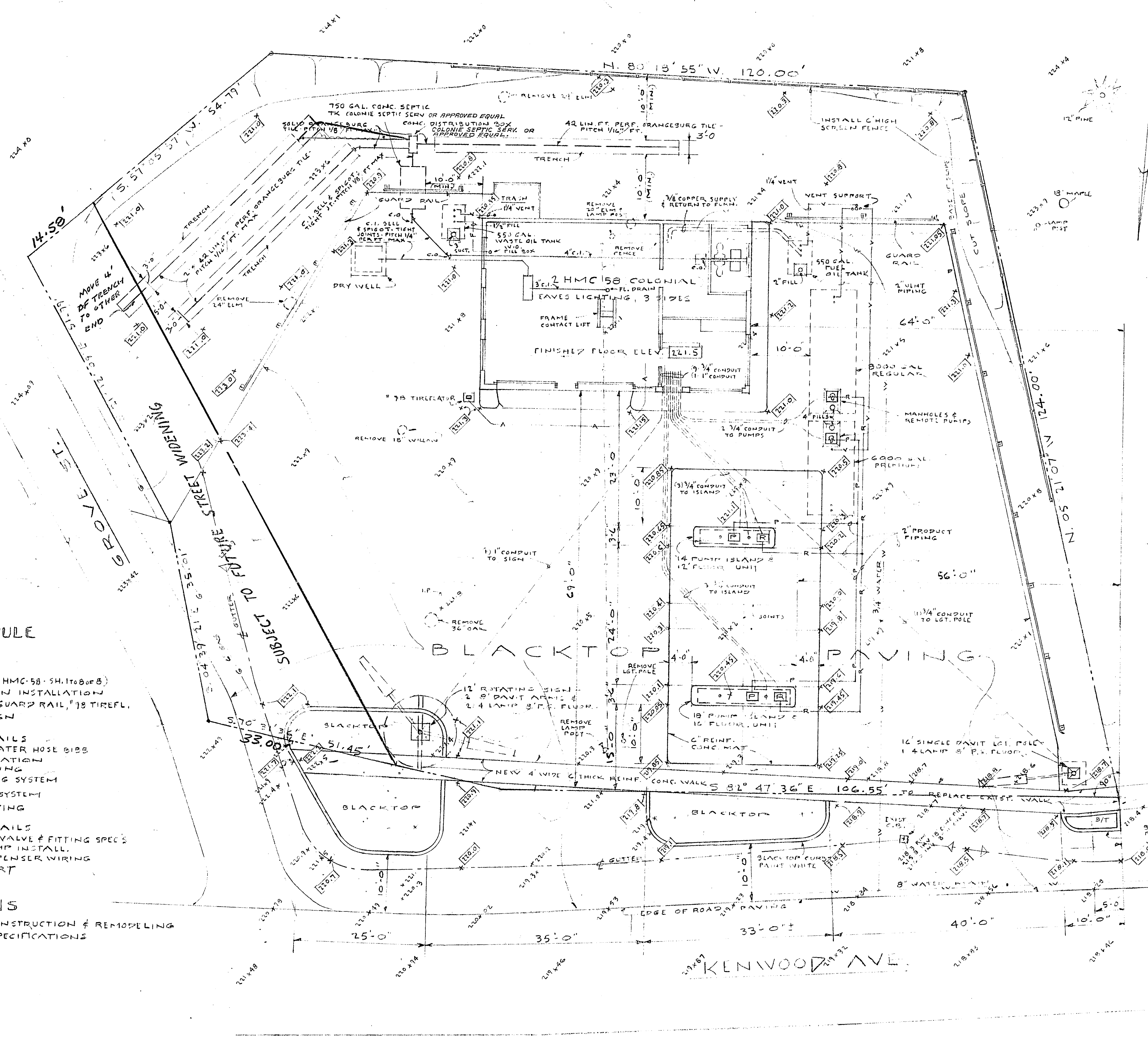

**GRAVING NOTE**  
 - INDICATES EXISTING GRADE  
 - INDICATES FUTURE FINISHED GRADE

Charles Sanders  
 Kenwood Ave., Slingerlands, N.Y.  
 Service Station  
 Permit No. 3056 Issued March 10, 1965  
 E Valuation \$15,000  
 "A and Bus." Dist.  
 Septic Tank Area

Al Worth

**APPROVED**  
 DATE: 3-16-65  
 [Signature]  
 Town of Bethlehem

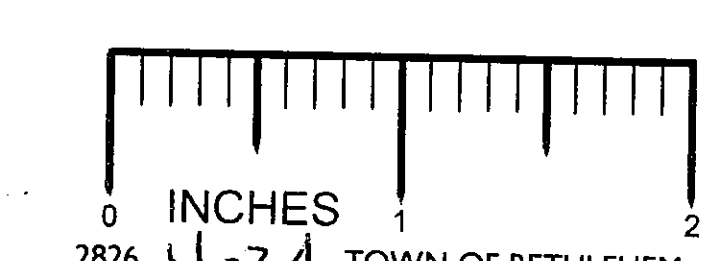

REGISTERED ENGINEER  
 [Signature]  
 N-24

NO.	REVISIONS	DATE	BY	CH.
1.	CURB, SIDEWALK, GUTTER, ADJUSTED FINISHED GRADE	12/1/64	DLS	
2.	DISPOSAL FIELD & TRENCH DETAIL	11/15/65	DLS	
3.	SEPTIC SYSTEM	11/15/65	DLS	
4.	FINALIZED, FORMER DRWG. AP-08124	11/15/65	DLS	
5.	DELETED PROPOSED ROW LINE, GROUND	3/5/65	DLS	

<b>APPROVALS</b>		DATE	MADE	1-11567
FIELD ENGINEER	[Signature]		DLS	
DIST. SALES MGR.	[Signature]		CHECKED	
DIV. ENGINEER	[Signature]	12-18-64	SCALE 1" = 10'	
		DATE AUGUST 12, 1964	SHEET NUMBER	1 OF 1

**Mobil Oil Company**  
 A Division of Socony Mobil Oil Company, Inc.  
 OPERATING DEPARTMENT  
 162 WASHINGTON AVE. ALBANY, N. Y.

**PLOT PLAN**  
 AOD-627 KENWOOD AVE  
 AT GROVE ST.  
 SLINGERLANDS  
 TOWN OF BETHLEHEM, N.Y.

KENWOOD AVE. 4430 VEHICLES/DAY  
 NEW SCOTLAND AVE. 780 VEHICLES/DAY