

NEW SCOTLAND ROAD

LANDS OF MARIA DOYLE

Division line as surveyed by Walter Melius July 1921 and as deeded to Maria Doyle by Clarence Mullins

Magnetic Meridian of 1923

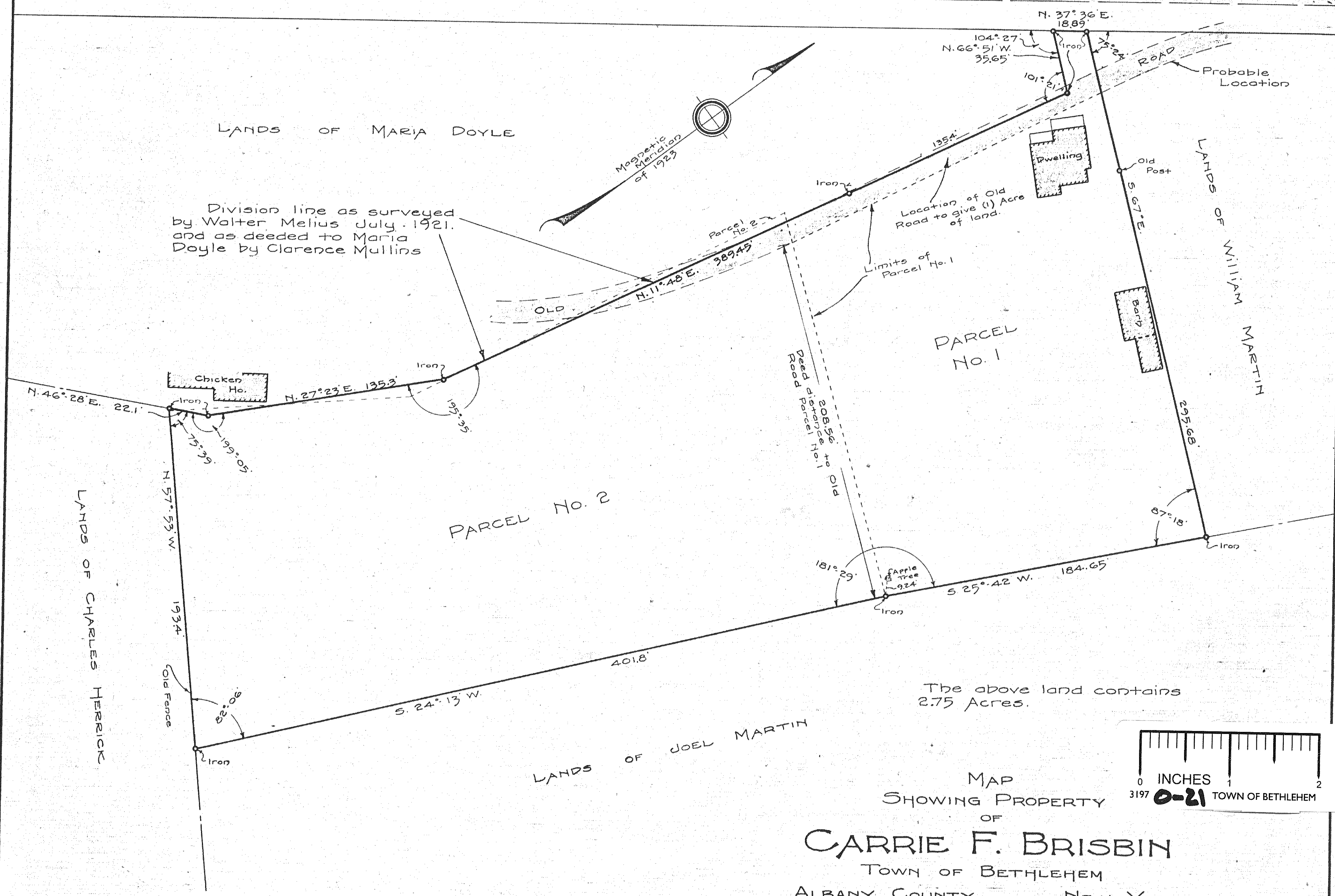

LANDS OF CHARLES HERRICK

LANDS OF WILLIAM MARTIN

LANDS OF JOEL MARTIN

The above land contains 2.75 Acres.

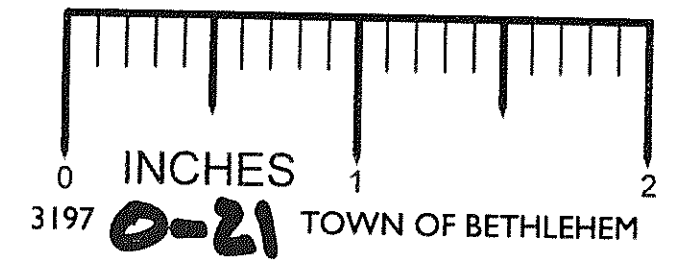

MAP SHOWING PROPERTY OF

CARRIE F. BRISBIN

TOWN OF BETHLEHEM

ALBANY COUNTY NEW YORK.

SCALE 1"=50' SEPT. 27, 1928.

MAP AND SURVEY BY

E. W. Boutell
Licensed Engr. & Surveyor

Bearings are referred to the Magnetic Meridian of 1923.

0-21