

Former "School Lot"

Site plan of school building
shown on map of 1880, owned by the
Highway Commission, New York State

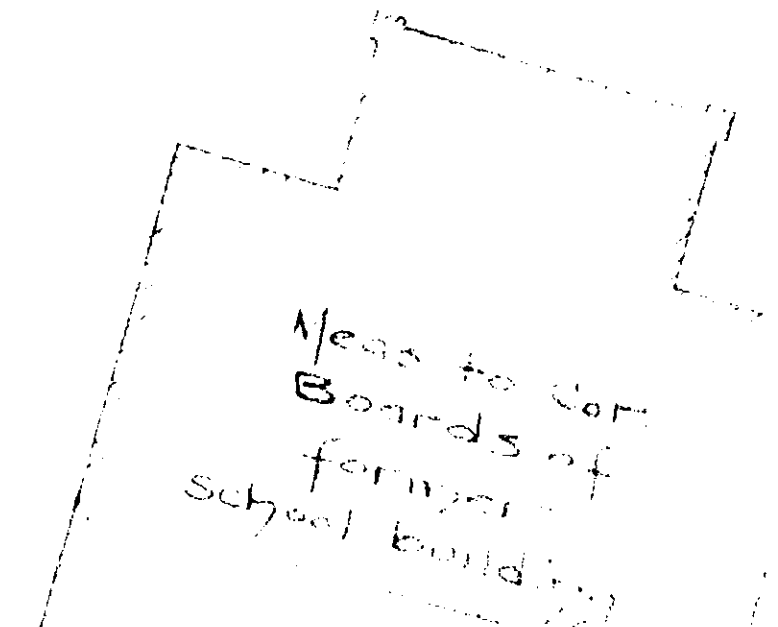

McCormack Road

New Scotland

Road

Formerly lands of Simmons
Now Arthur, Main and Wife

Lands now or formerly Britton
and May

Now or formerly
Caughtry

New lands
of
Dorothy Smith

Now or formerly
Caughtry

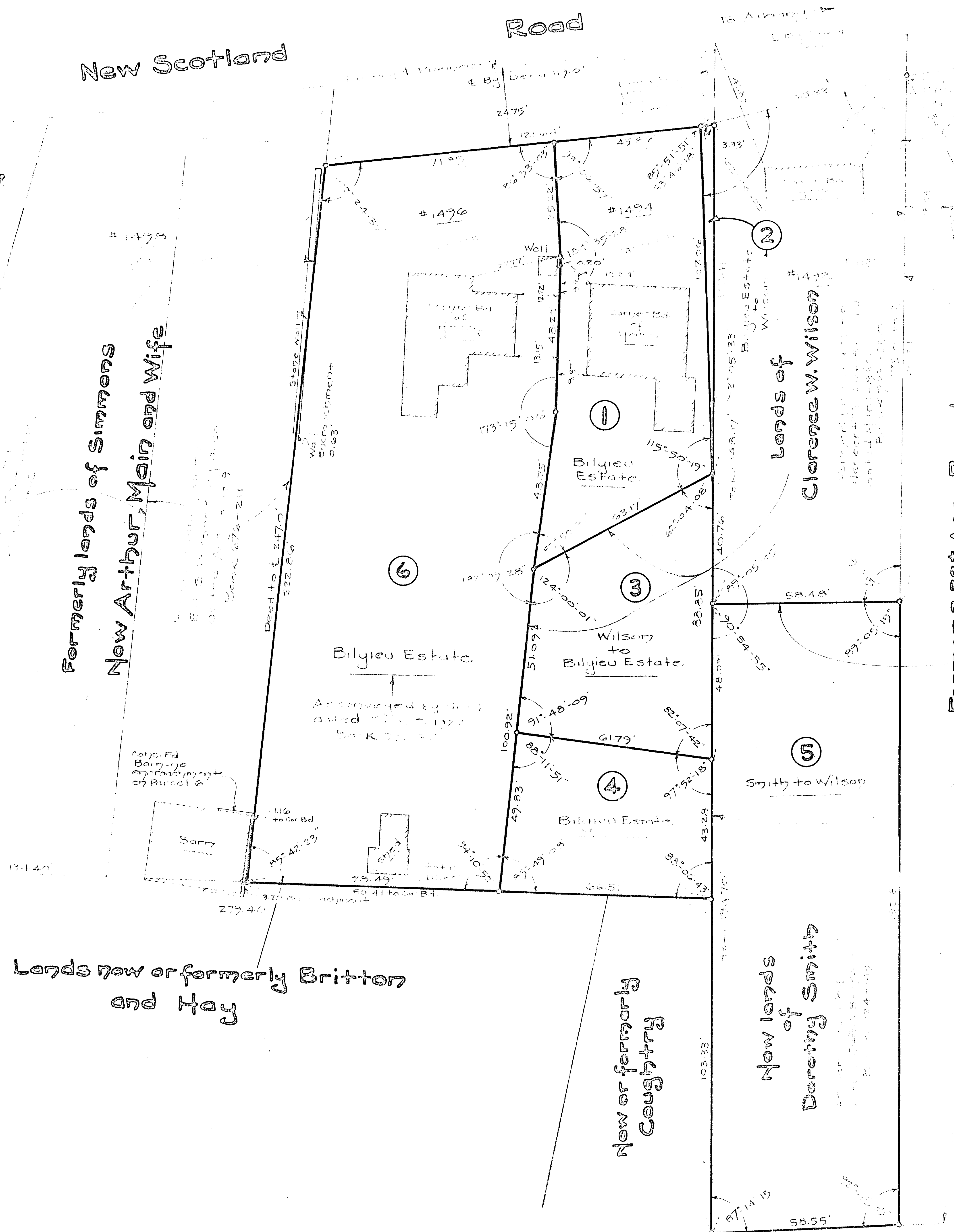

Former 2.33± Acre Parcel
of land owned by
Cora Baumes

See map entitled "Map of the lands of Cora
Baumes" dated February 1931, made by
Edward W. Baur and Associates, Inc.,
and Surveyor.

Map of
Lands of
The John W. Bilyeu Estate
and
Adjoining Properties
Slingerlands

Albany County
Scale 1" = 20'

New York
Aug. 12-1931

