

**Angerame**  
Architects, P.C.

Architecture  
Planning  
Interior Design

30 Essex St.  
Albany  
New York 12206  
P 518 454 9300  
F 518 454 9333  
W angeramearchitects.com

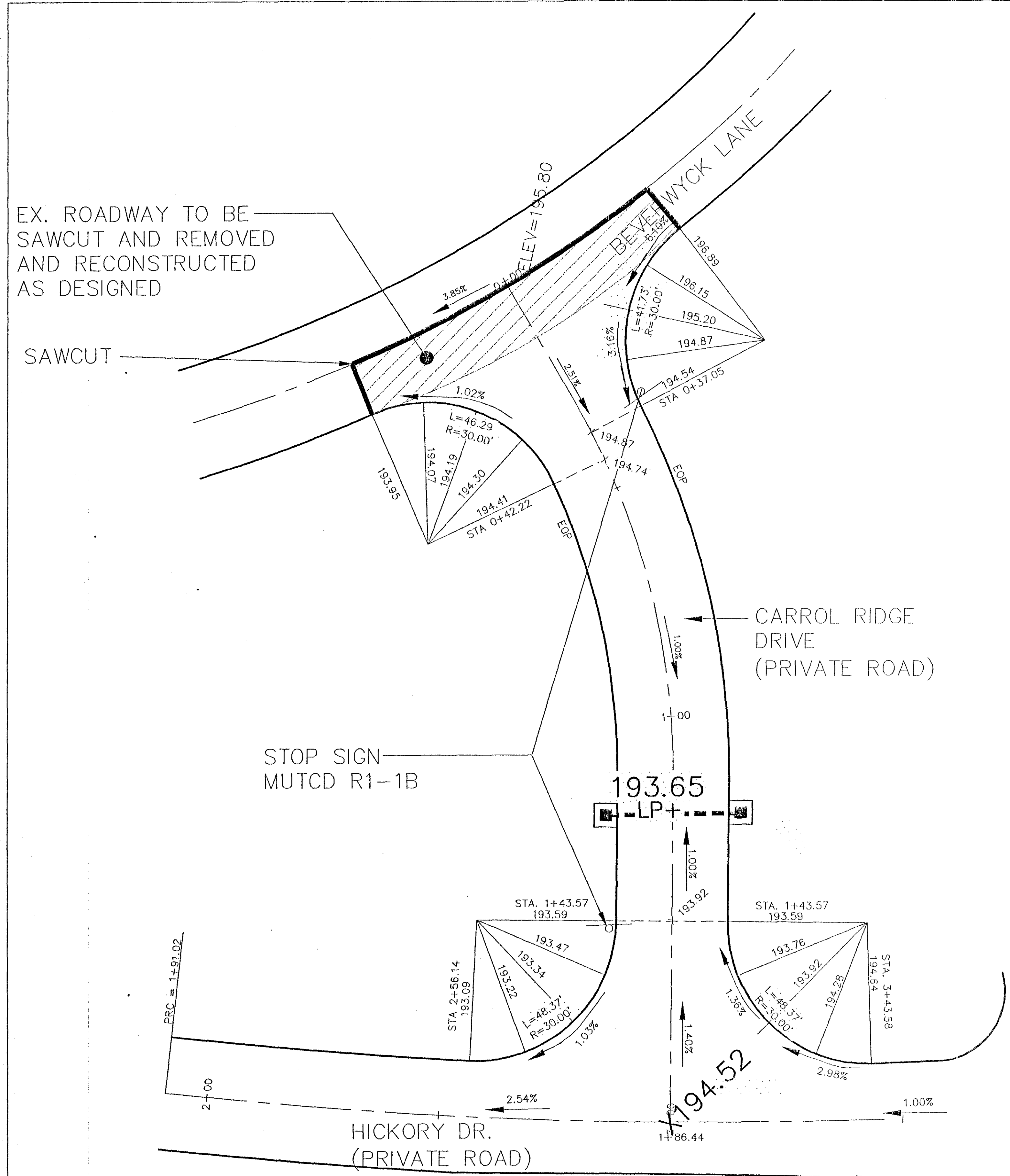

**BEVERWYCK LANE/CARROL RIDGE DRIVE INTERSECTION DETAIL**

SCALE: 1"=20'

1  
C106

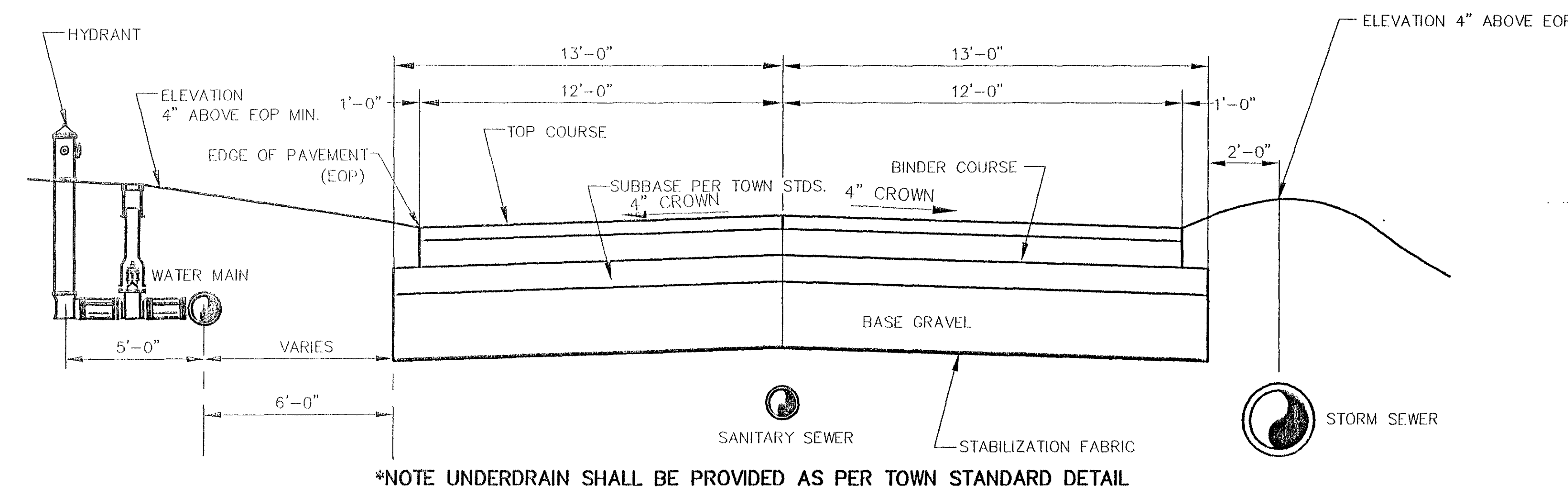

ROAD SECTION  
CROWN SECTION  
CARROL RIDGE DR. AND HICKORY DRIVE STA 0+00 TO 3+43.58  
(NOT TO SCALE)

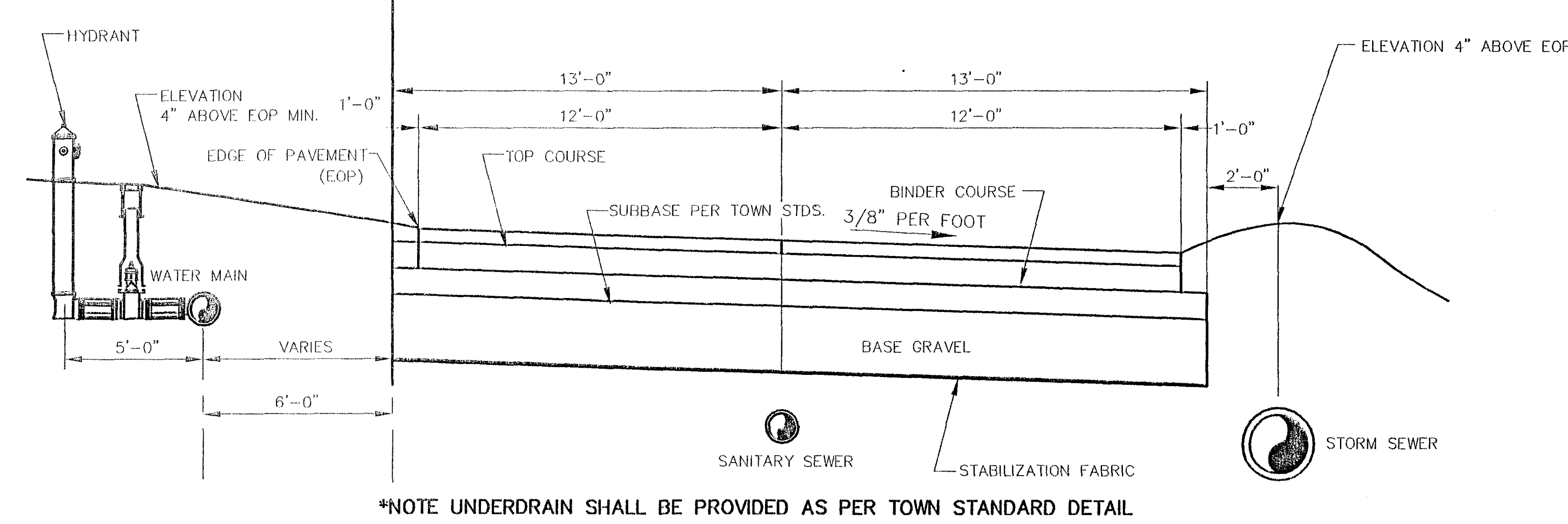

ROAD SECTION  
CROSS SLOPE SECTION  
HICKORY DRIVE STA 3+43.58 TO END  
(NOT TO SCALE)

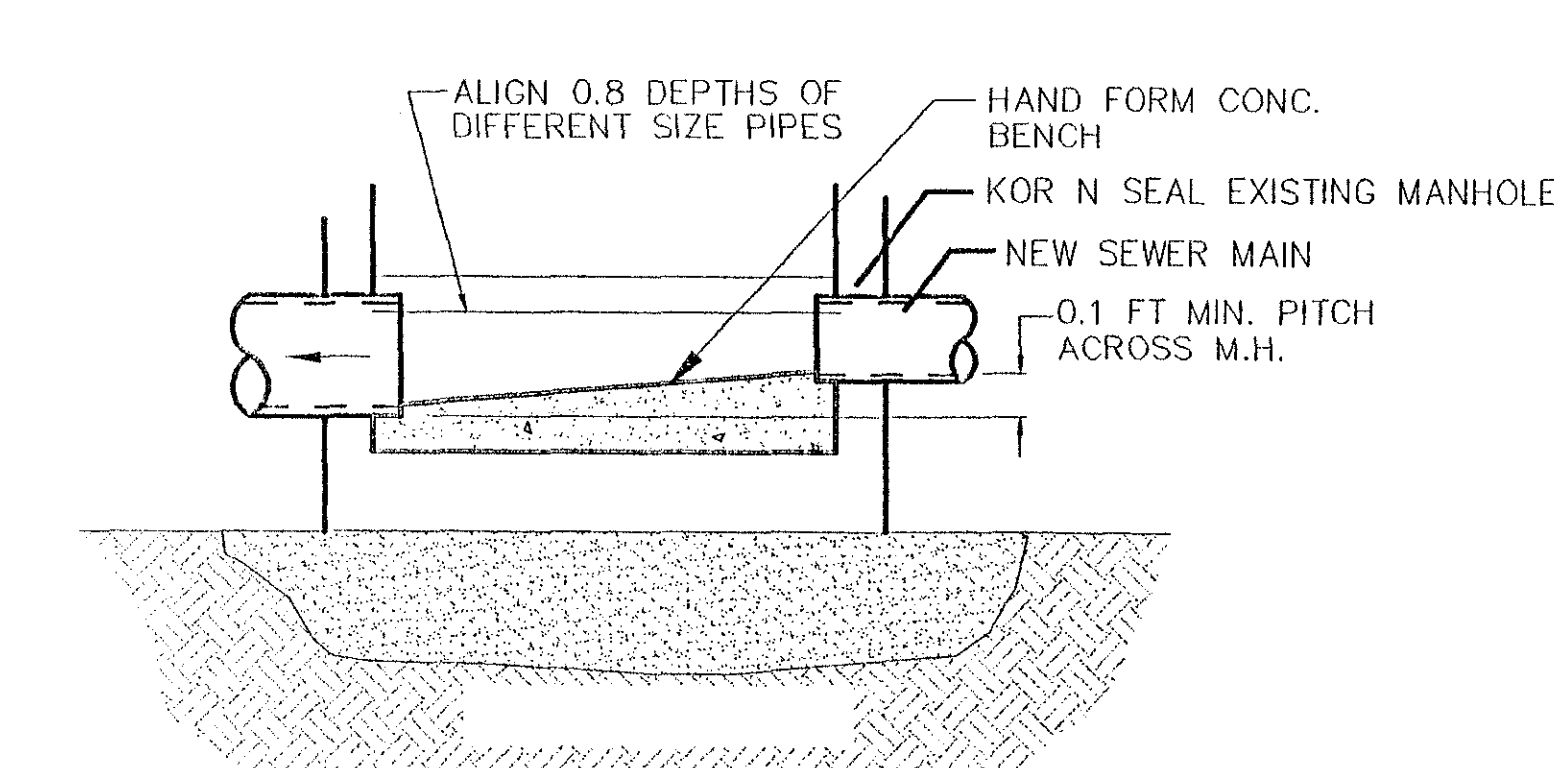

SEWER CONNECTION DETAIL

SCALE: N.T.S.

NOTE: METER AND ASSEMBLY AS SHOWN ARE SUBJECT TO CHANGE TO MEET THE TOWN OF BETHLEHEM REQUIREMENTS. THE CONTRACTOR SHALL VERIFY PRIOR TO ORDERING ANY MATERIAL THAT THE COMPONENTS AS SHOWN OR REQUIRED WILL FIT WITHIN THE PROVIDED METER PIT.

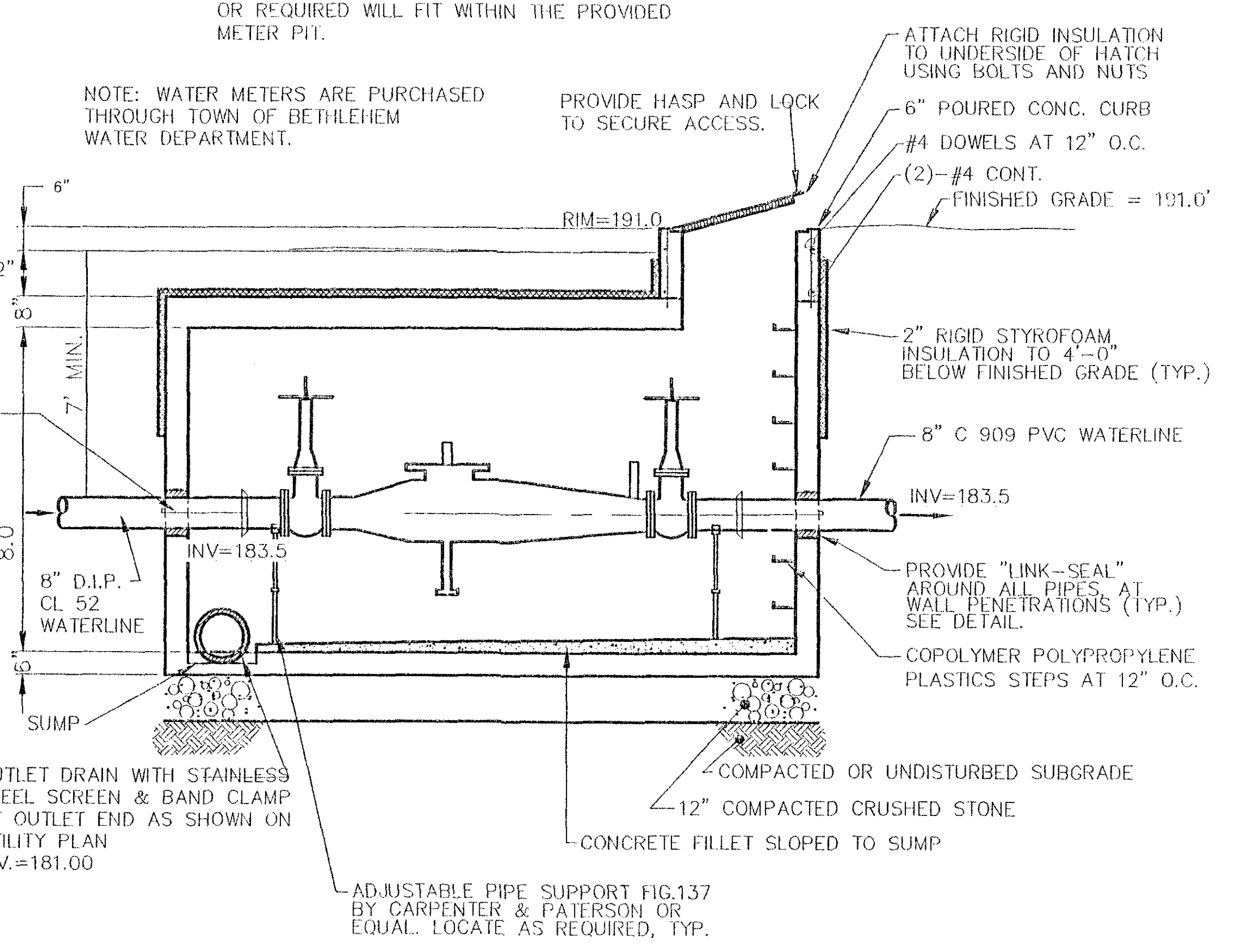

VALVE ASSEMBLY VAULT

SCALE: N.T.S.

3  
C106

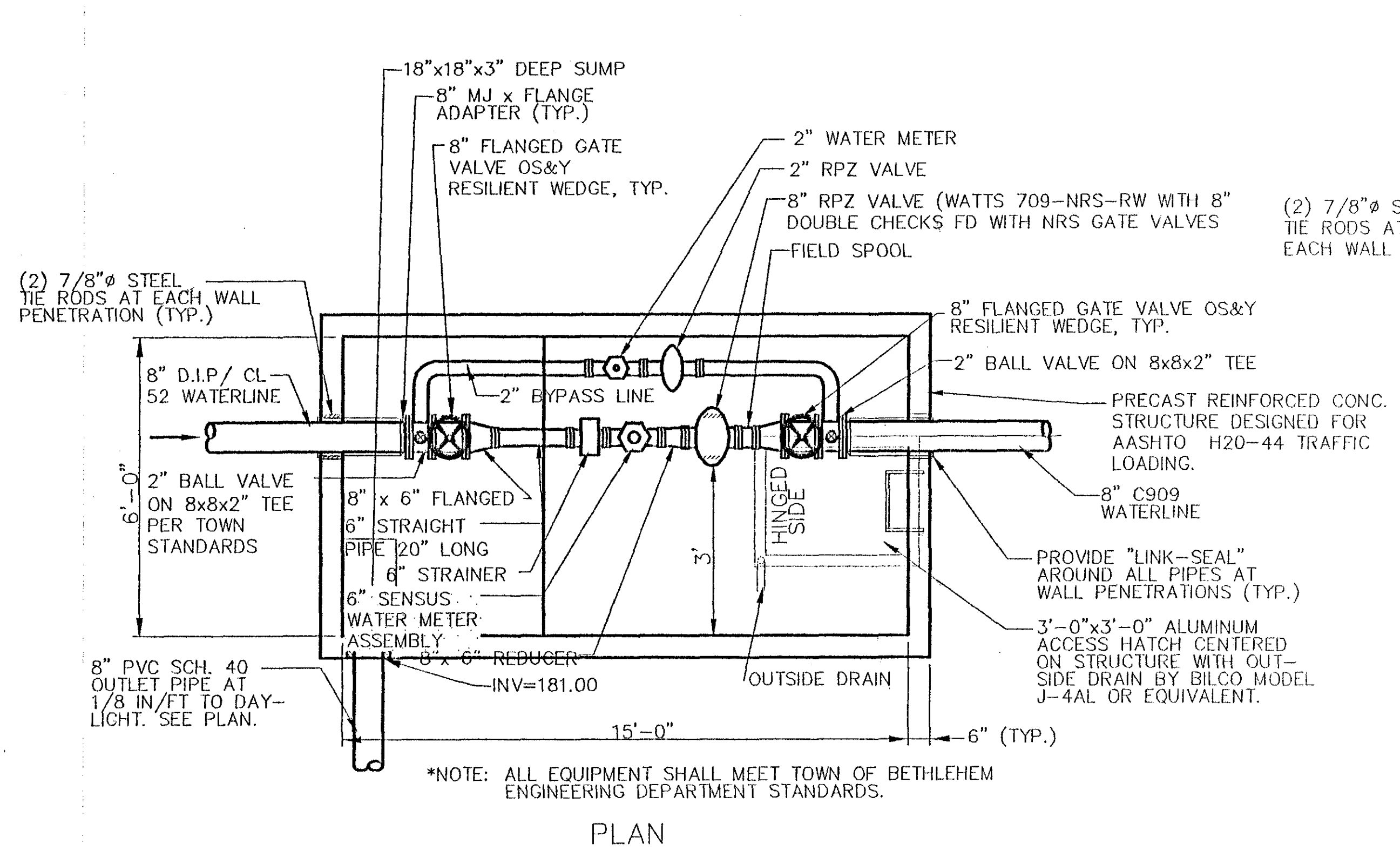

MASTER METER & DOUBLE CHECK VALVE ASSEMBLY VAULT

SCALE: N.T.S.

2  
C106

PLANNING BOARD  
TOWN OF BETHLEHEM  
ALBANY COUNTY, NEW YORK

This plan APPROVED subject to such conditions as are stated in Building Project Approval (B/P/A)

No. B-106 Dated 3-7-04

And Parker D. Mathias  
Title Chairman

Date 3-26-04

Project



**Beverwyck**  
A Division of Albany County and the Town of Bethlehem  
Setting the Standard in Retirement Living

**PHASE IV COTTAGES**

Slingerlands, New York

Consultants

Civil:  
**Brett Steenburgh, P.E. P.L.L.C.**  
2832 Rosendale Road, Niskayuna, NY 12309  
Phone: (518) 365-0875 Fax: (518) 831-9431

Landscape Architect:  
**Miller Associates**  
169 Haviland Road, Queensbury, NY 12804  
Phone: (518) 792-4958 Fax: (518) 792-8511

Owner

**Beechwood Inc.**  
2212 Burdett Avenue, Troy, NY 12180

Revisions

REVISED 01-29-06  
REVISED 05-31-06  
REVISED 06-22-06  
REVISED 08-22-06  
REVISED 03-07-06  
REVISED 03-08-06  
REVISED 04-11-06  
REVISED 05-11-06  
REVISED 07-11-06

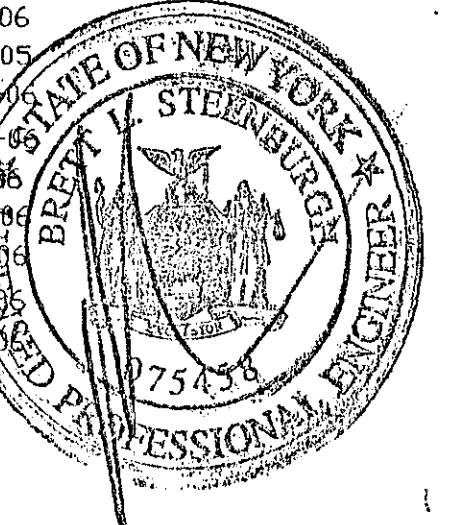

**SITE DETAILS**

Do not scale drawings - use dimensions shown, verify all dimensions on site. Unauthorized alterations or additions to this document is a violation of Sec. 2009 Sub. 2 of the NYS Education Law. Copyright 2004 Angerame Architects, P.C. All rights reserved. No use or reproduction of this material is permitted without the express written consent of Angerame Architects, P.C.

Drawing Number

**C-106**

Date: AUGUST 5, 2004

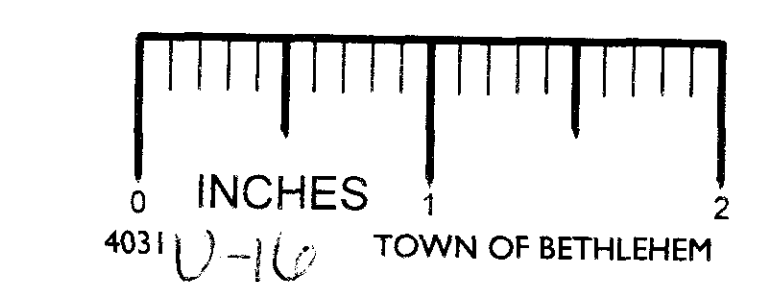

TOWN OF BETHLEHEM APPROVAL