

PROPERTY LINE DATA

NO.	BEARING	DISTANCE
1	N.66°12'30"W	57.35'
2	S.78°32'00"W	54.09'
3	S.43°19'20"W	51.14'
4	N.40°24'20"W	32.17'
5	N.17°24'50"W	56.72'
6	N.3°23'40"W	41.27'
7	N.35°38'50"W	46.31'
8	N.40°43'00"E	35.81'
9	N.84°34'30"E	48.71'
10	N.43°01'40"E	25.58'
11	N.3°36'30"W	17.64'
12	N.25°01'10"E	32.03'
13	N.14°06'50"W	55.57'
14	N.17°11'20"E	47.59'

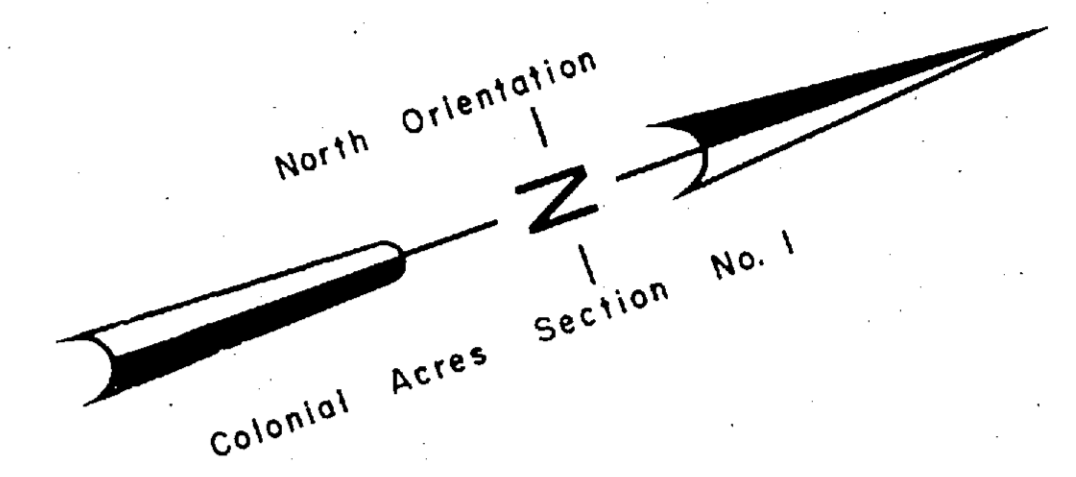
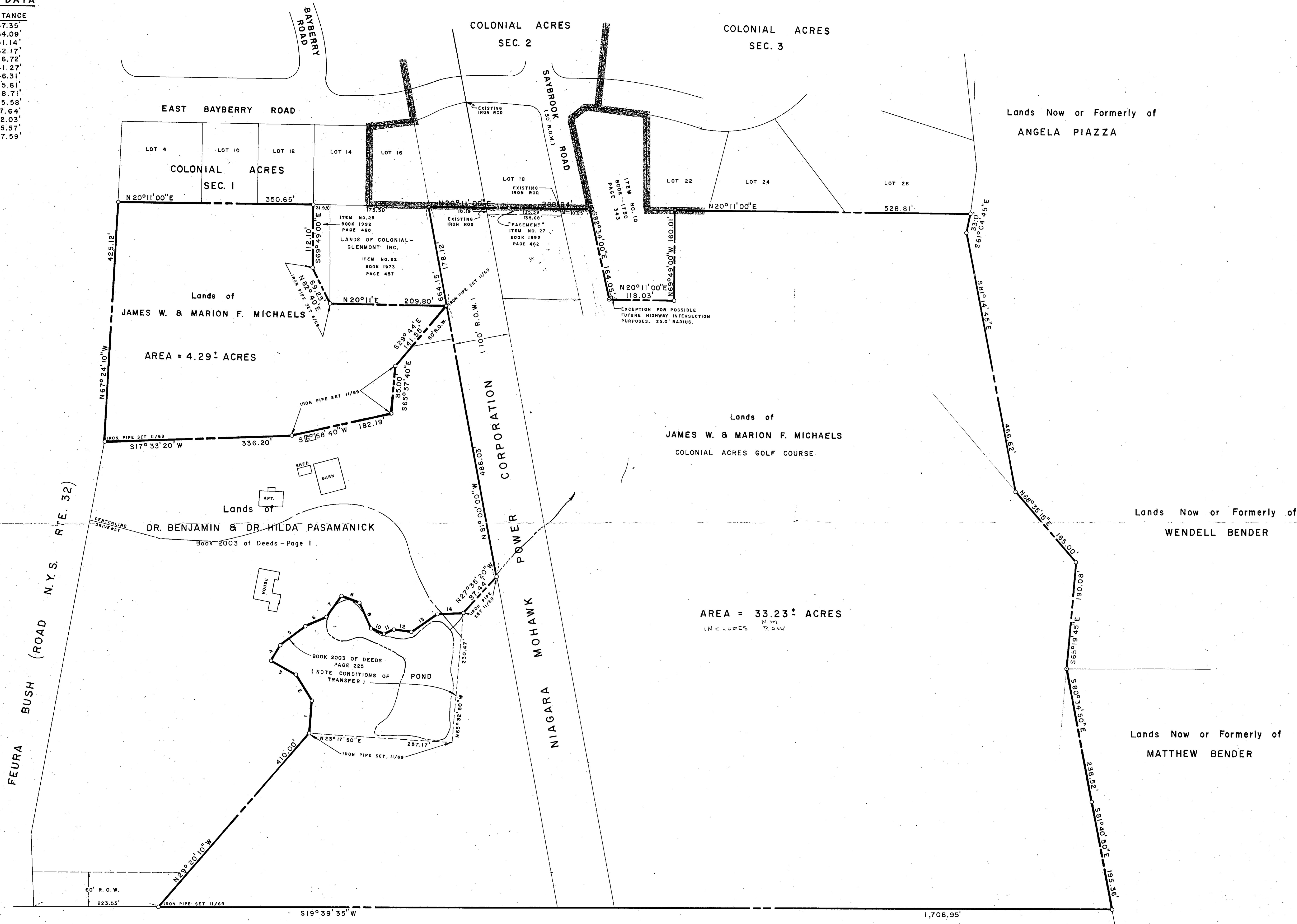

NOTE:
 NO ATTEMPT HAS BEEN MADE TO ESTABLISH OR DELINEATE THE BOUNDS OF THE SECONDLY DESCRIBED PARCEL (0.50 ACRES) IN BOOK 1479 - PAGE 415.

I HEREBY CERTIFY THAT THE LANDS AS SHOWN ON THIS MAP WERE SURVEYED BY ME OR UNDER MY DIRECT SUPERVISION, THE FIELD SURVEY COMPLETED IN MARCH, 1970, AND THIS MAP ON DECEMBER 15, 1970 TO JAMES W. MICHAELS AND MARION F., HIS WIFE.
Robert J. MacFarlane
 ROBERT J. MACFARLANE P.L.S. 44,229

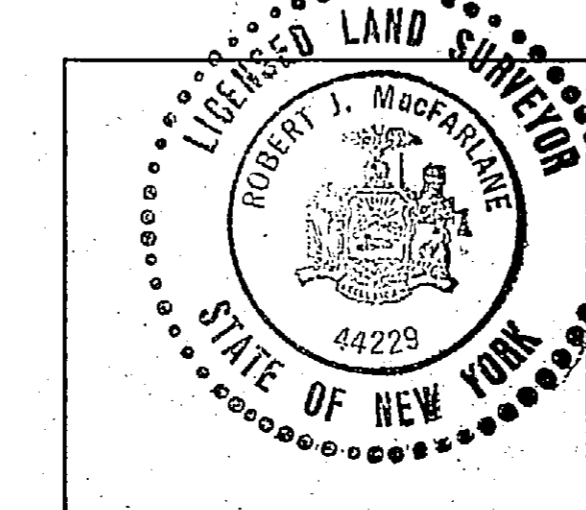
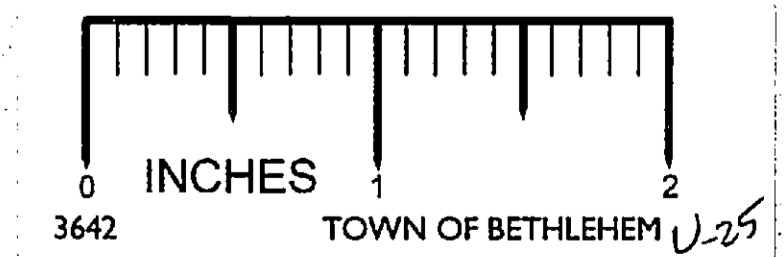

DATE	
TOWN OF BETHLEHEM	COUNTY: ALBANY, N.Y.
SCALE: 1" = 100'	DATE: DECEMBER 15, 1970
C. T. MALE ASSOCIATES 3010 TROY ROAD SCHENECTADY, NEW YORK	
ROBERT J. MAC FARLANE	LIC. NO.: P.L.S. 44,229 NO. 70-52

MAP OF THE BALANCE OF LANDS CONVEYED TO JAMES W. MICHAELS AND MARION F., HIS WIFE BOOK 1479 OF DEEDS PAGE 415

TOWN OF BETHLEHEM COUNTY: ALBANY, N.Y.

SCALE: 1" = 100' DATE: DECEMBER 15, 1970

C. T. MALE ASSOCIATES
3010 TROY ROAD
SCHENECTADY, NEW YORK

ROBERT J. MAC FARLANE LIC. NO.: P.L.S. 44,229 NO. 70-52

Red fr. J. Michaels - 7 Apr. '71