

Charles Boulevard

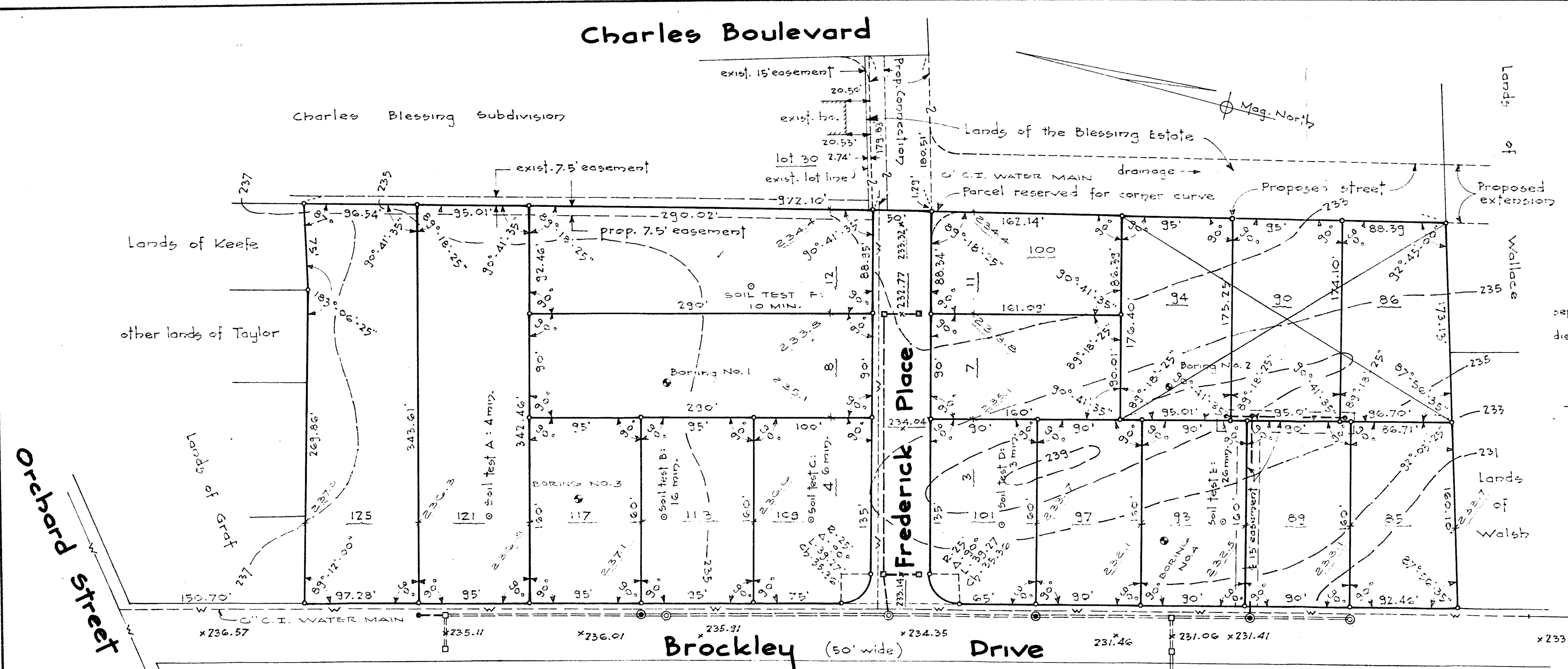

PLAN
Scale: 1" = 60'

TYPICAL LOT LAYOUTS
1" = 40' scale

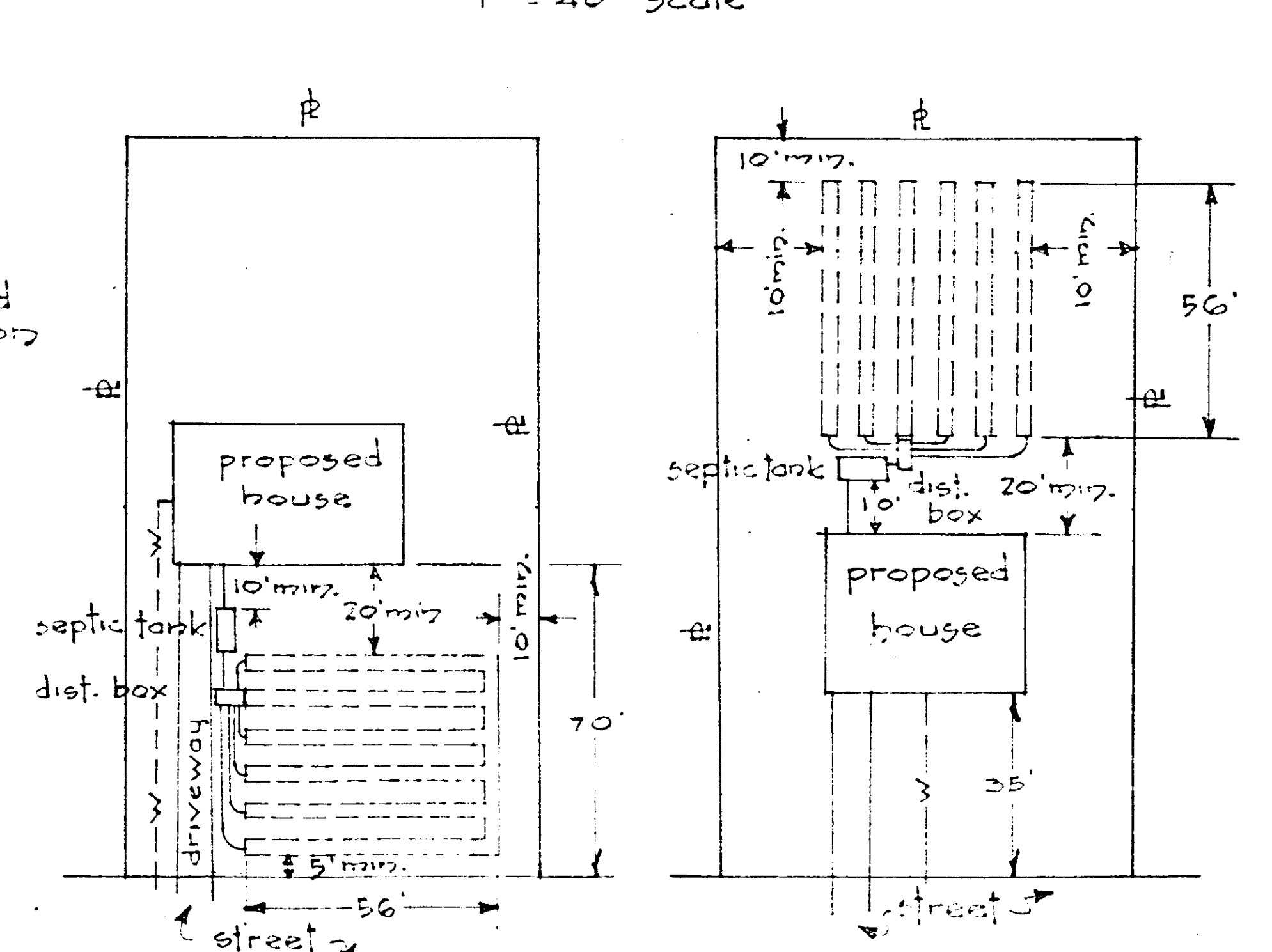

Layout for remaining lots. Disposal field shown is for 4 bedroom house. 3 bedroom house requires 5-42' trenches.

Layout for lots 7, 8, 11, and 12. Disposal field shown is for 4 bedroom house. 3 bedroom house requires 5-50' trenches.

GENERAL NOTES

- Design of septic tanks and tile field based on number of bedrooms and a 30 minute percolation test. Tank and field capacities shown are adequate to provide for automatic kitchen and laundry equipment. Septic tank capacities to be as follows:

No. of bedrooms	Capacity	Dimension A
2	750 gal.	4'-4"
3	900 "	4'-11"
4	1000 "	5'-6"

 Septic tank to be filled with water before pipes are connected. Sewer lines from house to disposal trenches to be 4" cast iron pipe w/ lead caulked joints. Commercial tanks and/or distribution boxes of an approved design may be substituted for those shown.
- Disposal trenches to be spaced on 3'-0" c/s. 4" perforated pipe may be substituted for open tiles and grade board eliminated. Perforated pipe required in filled ground.
- Lot numbers shown to be used for house numbers.
- Elevations shown refer to U.S.C.T.S. level datum. Bench mark: N.P.O.A. located south side Orchard Street 75' west of Brockley Drive, elevations 238.79
existing elevations: x 235.0
proposed elevations: x 235.60
- for details of drainage, refer to plan entitled "Drainage for Property of Edward K. Taylor and Wife", prepared by Edward W. Bouffelle and Son.
existing drainage structures:
existing water mains:
proposed water mains:
- Disposal trenches to be spaced on 3'-0" c/s.
- Sewage disposal construction to be inspected by County Health Dept. before backfilling.

Orchard Street

Brockley (50' wide) Drive

DISPOSAL TRENCH CONSTRUCTION

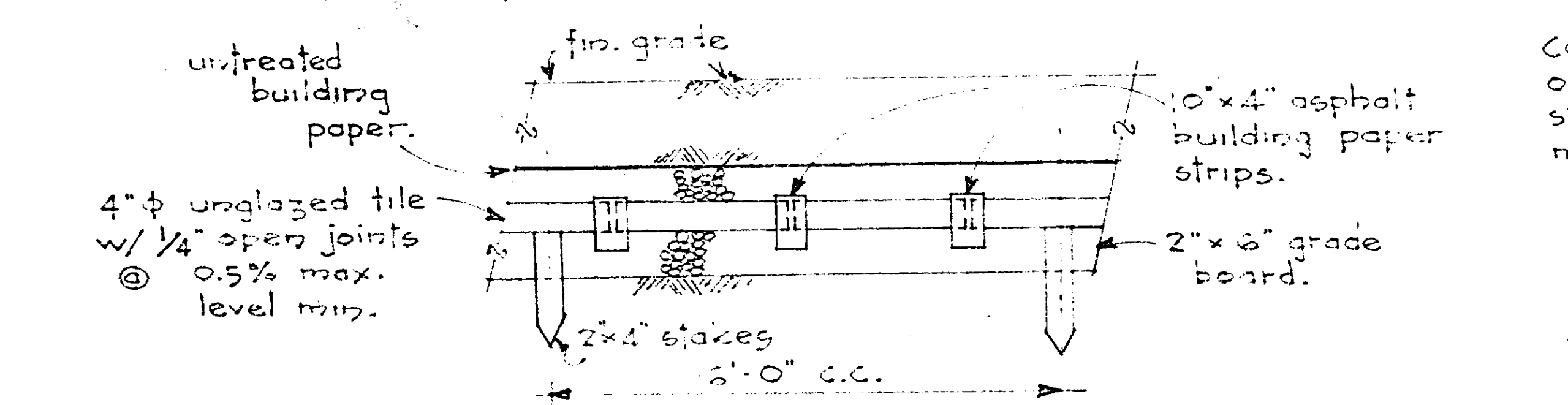

SECTION
no scale

CROSS-SECTION
no scale

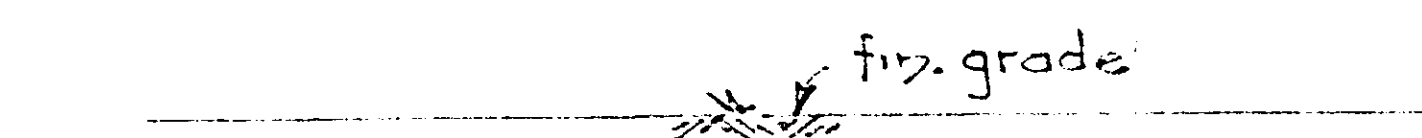

SECTION
no scale

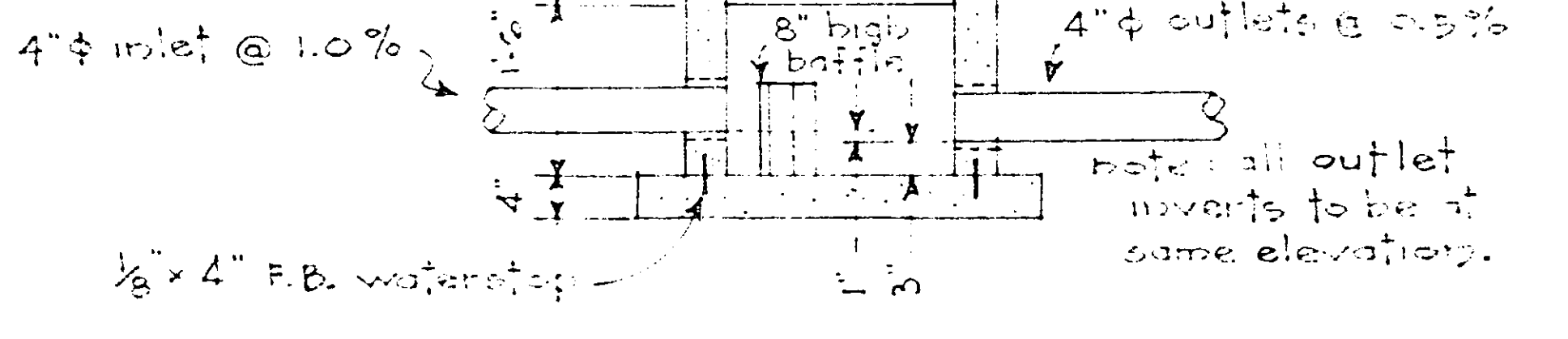

PLAN
no scale

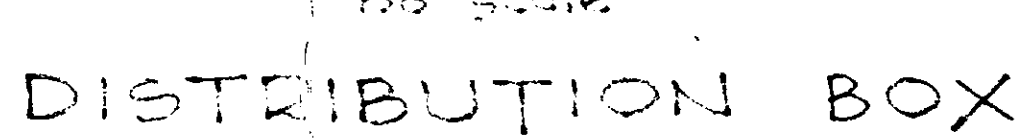

DISTRIBUTION BOX

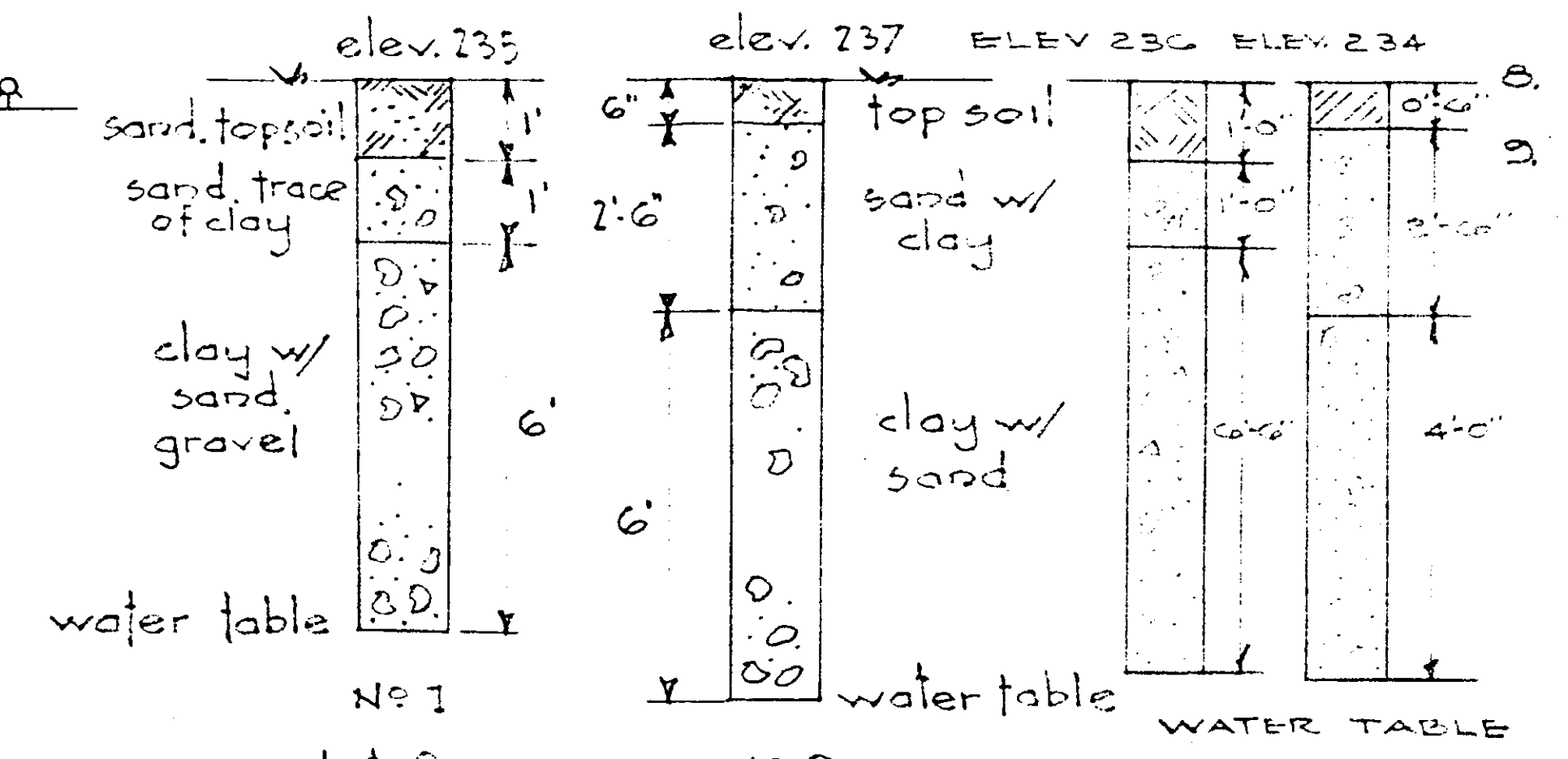

BORINGS
no scale

MAP OF PROPERTY OF EDWARD K. TAYLOR & WIFE

SLINGERLANDS
TOWN OF BETHLEHEM
COUNTY OF ALBANY
STATE OF NEW YORK
JULY 27, 1962
SCALES AS SHOWN

MAP AND SURVEY BY:
EDWARD W. BOUFFELLE AND SON
CIVIL ENGINEERS
SURVEYORS
DELMAR, N.Y.

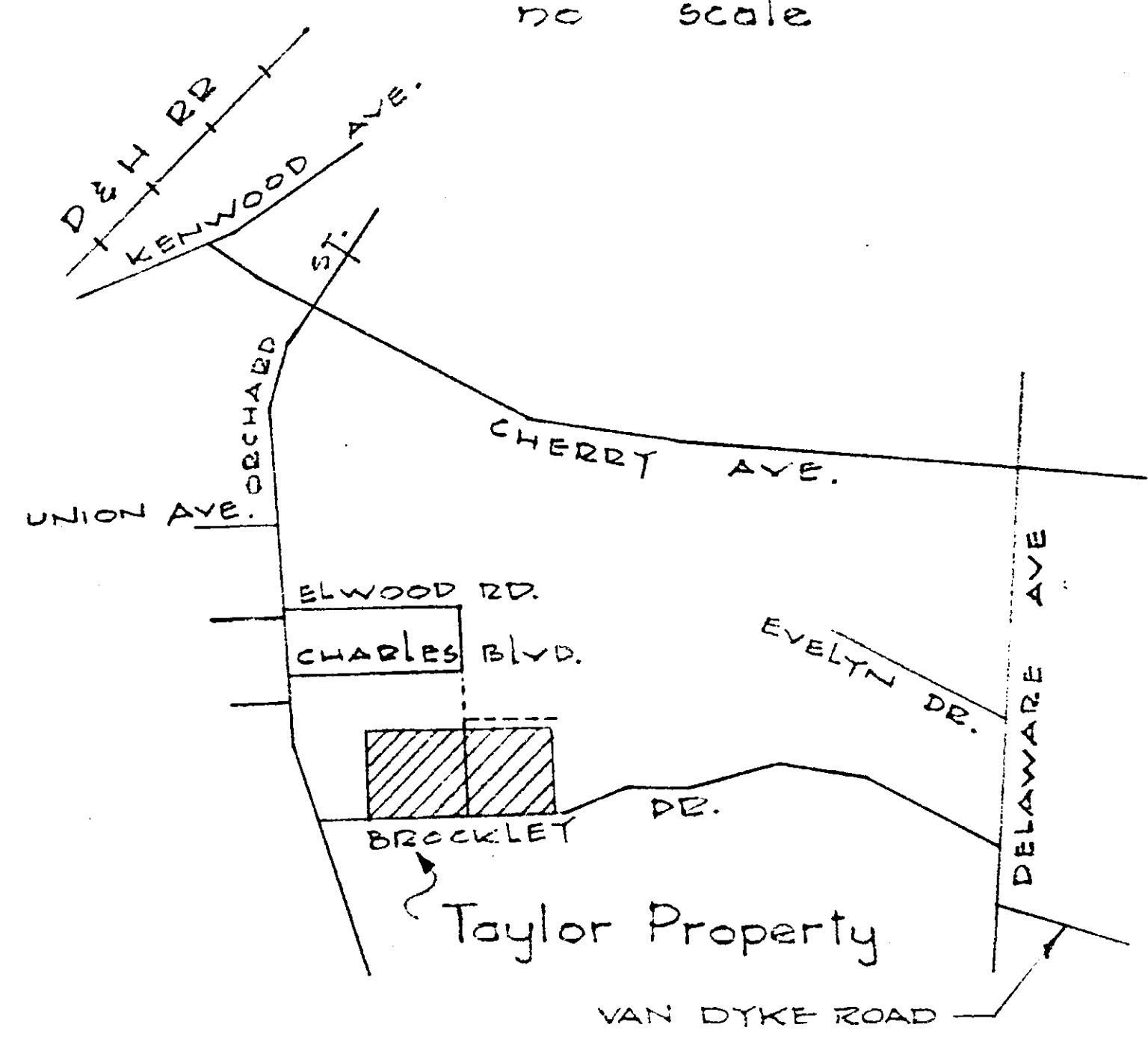
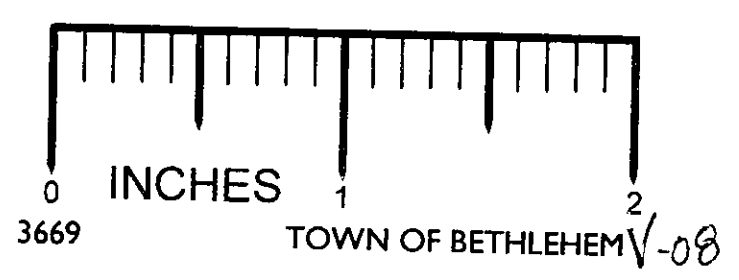

LOCATION SKETCH
Scale: 1" = 1000' ±

ALBANY COUNTY DEPARTMENT OF HEALTH
This is to certify that the proposed arrangements for water supply and sewerage for *Edw. Taylor & Wife* are a realty development in the *Town of Bethlehem* and are approved subject to the conditions listed in *issue of this date*, and in accordance with Article X of the Albany County Sanitary Code. Consent is hereby given for the filing of this map in the Office of the Albany County Clerk.
Date: *Aug 2, 1962* By: *R. Robert R. White* Commissioner of Health
By: *Edward W. Bouffelle* Surveyor General Health Services

V-8