

NOTES

1. Capture from a map entitled "Caption Map and Proposed Subdivision of Taylor Property, Town of Bethlehem, Albany Co.," dated March 18, 1957, and made by A.B. Carr, P.E. and L.S.
2. Lot numbers shown to be used as house numbers.
3. Proposed elevations : 234.25
4. Existing elevations : 225.34
5. Final location of water mains subject to approval of Water District No. 1, Town of Bethlehem.
6. Final location of drainage structures subject to approval of Town Engineer.
7. Septic tanks and disposal trenches fields subject to approval of State and County Health Departments.



PROPOSED SUBDIVISION
OF
PROPERTY OF
EDWARD K. TAYLOR AND WIFE
SLINGERLANDS
TOWN OF BETHLEHEM

COUNTY OF ALBANY STATE OF NEW YORK
SCALE: 1 INCH TO 40 FEET NOVEMBER 27, 1961

MAP AND SURVEY BY:
EDWARD W. BOUTELLE AND SON
CIVIL ENGINEERS
SURVEYORS
DELMAR
N.Y.

REVISED - DECEMBER 28, 1961
REVISED - MARCH 7, 1962

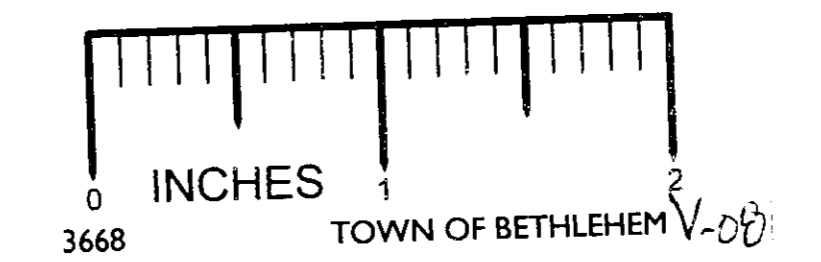

TOWN OF BETHLEHEM - ALBANY CO., N. Y.
The Planning Board
has approved the street layout as shown on this plan - under the following conditions - that the proposed new portion of Frederick Pl. shall be suitably graded and paved in accordance with standard specifications and procedure acceptable to the Town Board; and that the proposed new portion of Brockley Dr. shall be constructed from Brockley Dr. through to Charles Blvd. (an existing Town street) at the present intersection with Frederick Pl. (also an existing Town street), and also upon condition that adequate disposal of sanitary wastes be provided and storm drains be installed all in accordance with the standard plans and procedure acceptable to the appropriate governmental authorities.

V-8