

LANDS CONVEYED BY  
QUIT CLAIM DEED  
MARK W. CROUNSE  
D.D. DEC. 11, 1987  
BK 2352 PG 843

LANDS CONVEYED TO  
MARK W. CROUNSE  
D.D. DEC. 11, 1987  
BK 2352 PG 849

LANDS CONVEYED TO  
MARK CROUNSE &  
SUSAN E. CROUNSE  
D.D. DEC. 11, 1990  
BK 2198 PG 485

LANDS CONVEYED TO  
R. GARY HOVOK  
JANICE L. HOVOK  
D.D. MARCH 16, 1984  
BK 2257 PG 475

LANDS CONVEYED TO  
TRI-CITIES LABORERS  
TRAINING FUND  
D.D. NOV. 14, 1986  
BK 2325 PG. 645

RIGHT OF WAY LINE  
WEMPLE ROAD AS  
ESTABLISHED BY  
EDWARD W. BOUTELLE  
& SON, CIVIL ENGINEERS  
& SURVEYORS AND  
SHOWN ON MAP  
PREPARED BY THAT  
FIRM ENTITLED  
"MAP OF PROPERTY  
TO BE CONVEYED TO  
TRI-CITIES LABORERS  
TRAINING FUND"  
DATED OCT. 7, 1986

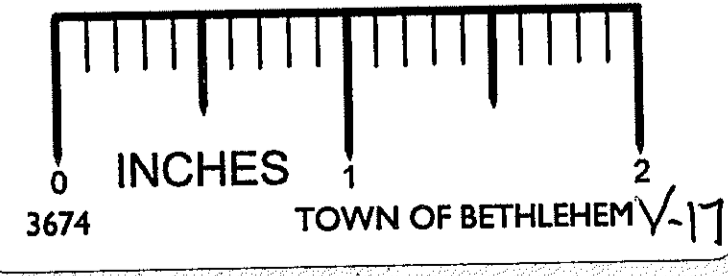
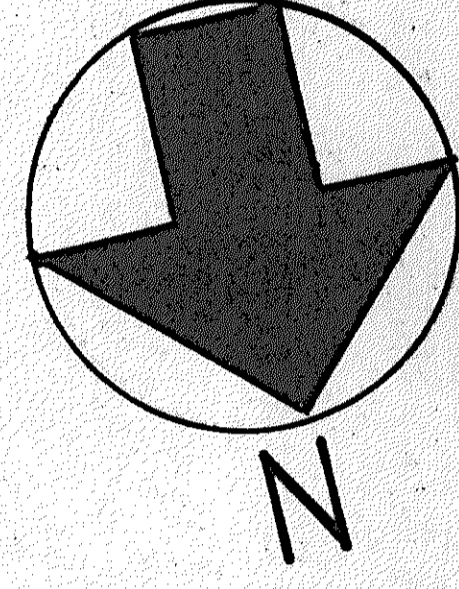
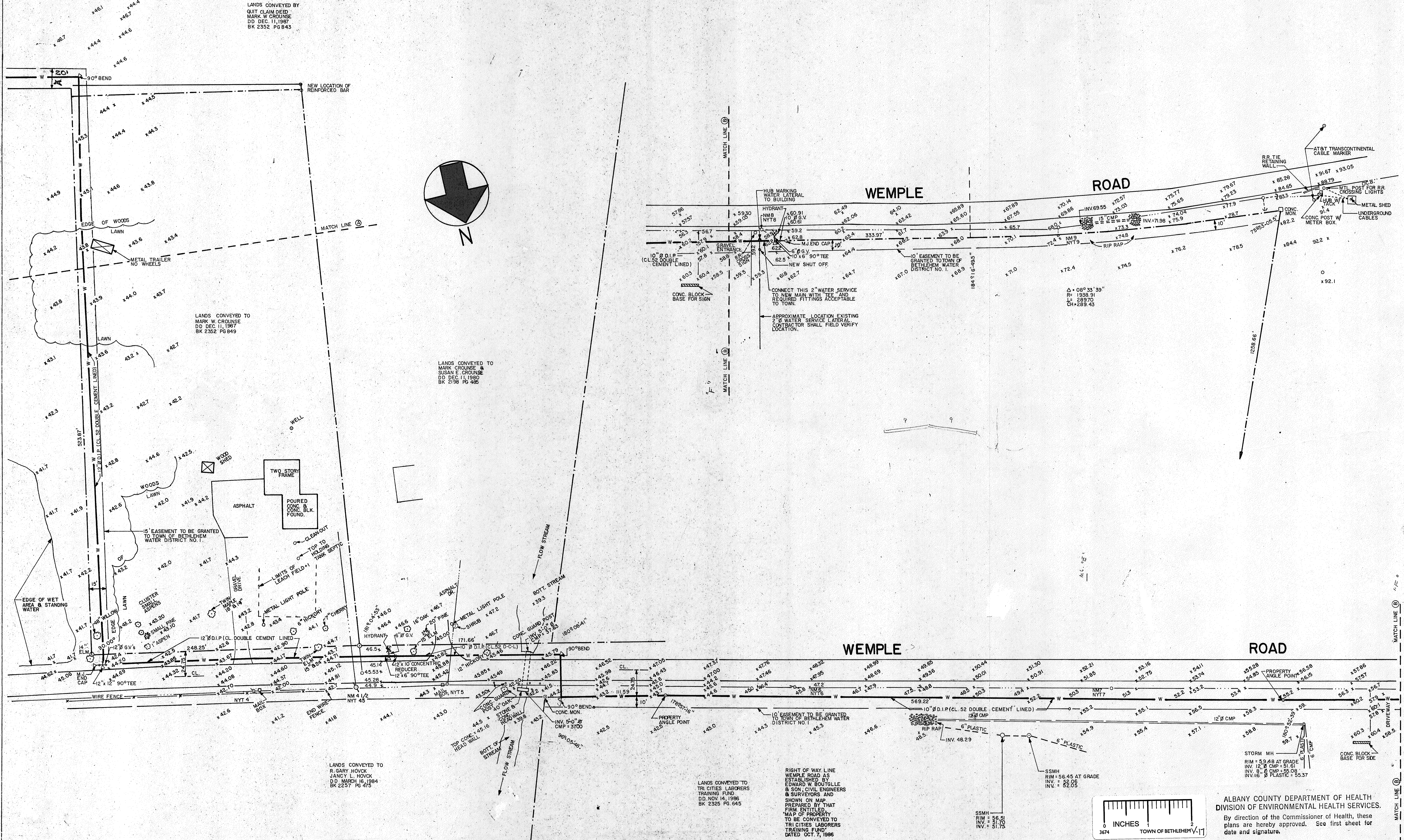

ALBANY COUNTY DEPARTMENT OF HEALTH  
DIVISION OF ENVIRONMENTAL HEALTH SERVICES.  
By direction of the Commissioner of Health, these  
plans are hereby approved. See first sheet for  
date and signature.

PROJECT: LOWER WEMPLE RD. WATER EXTENSION  
TOWN OF BETHLEHEM  
CLIENT: TRI-CITIES LABORERS TRAINING FACILITY

DATE: DEC. 12, 1989  
SCALE: 1" = 40'  
DESIGNED BY: T.N.K.  
DRAWN BY: V.F.V.  
CHK'D: E.J.K.

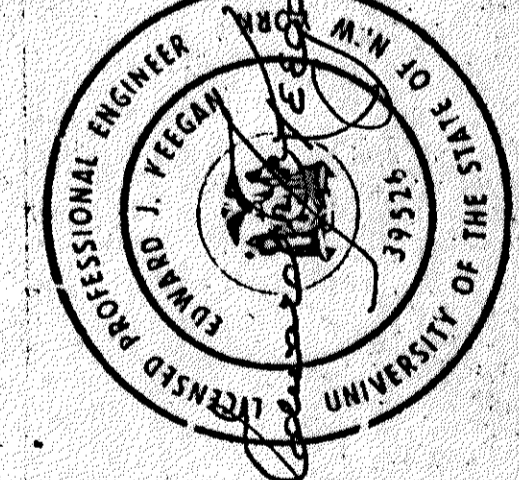

EDWARD J. KEEGAN ASSOCIATES, P.C.  
PROFESSIONAL ENGINEERS & PLANNERS  
PIETER SCHUYLER BUILDING  
1600 BROADWAY, ALBANY, NEW YORK 12207 (518) 463-3488