

WIGGAND - FARM LAND

DEED No. 440
Recorded Jan. 1952

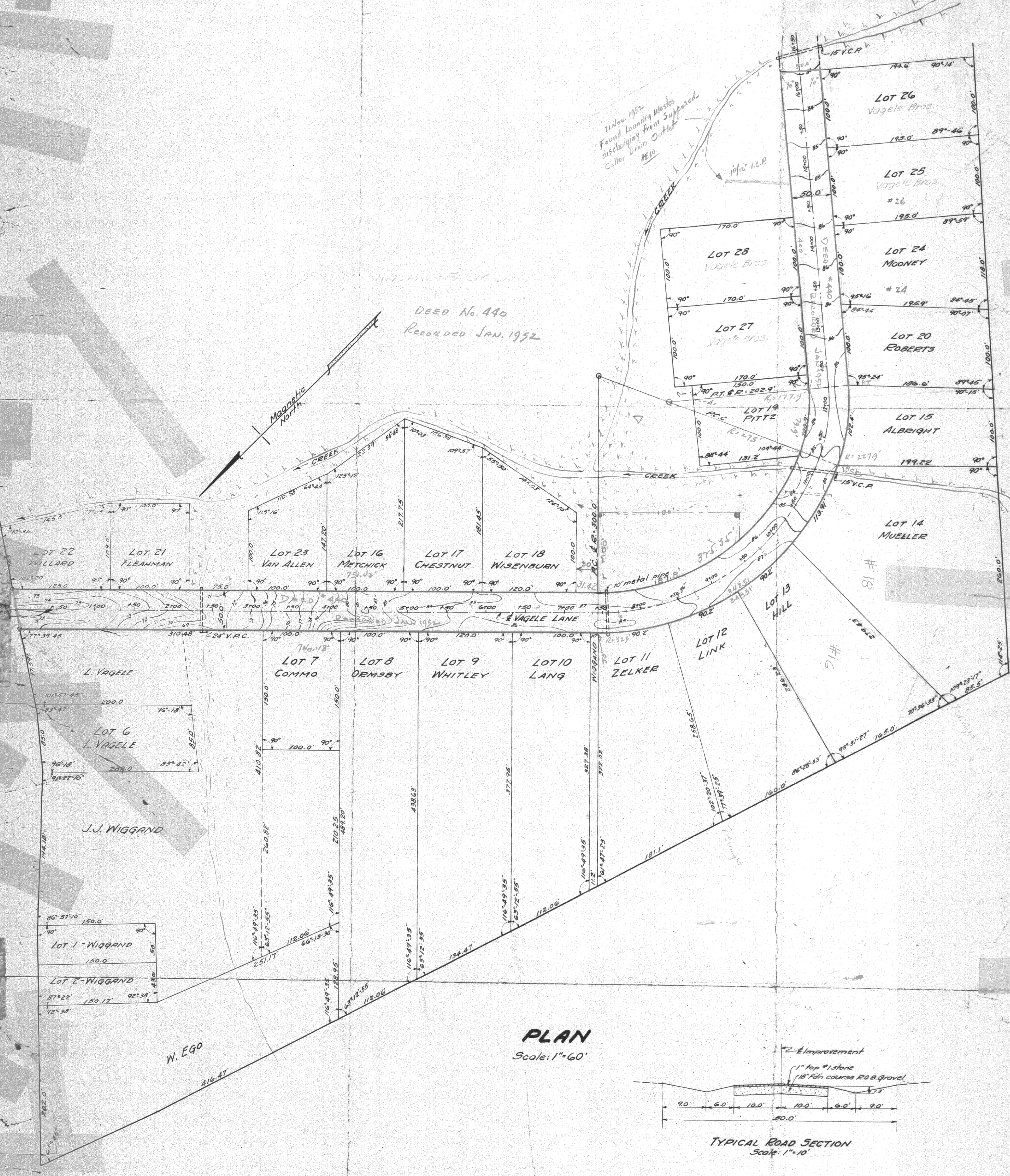

PLAN
Scale: 1"=60'

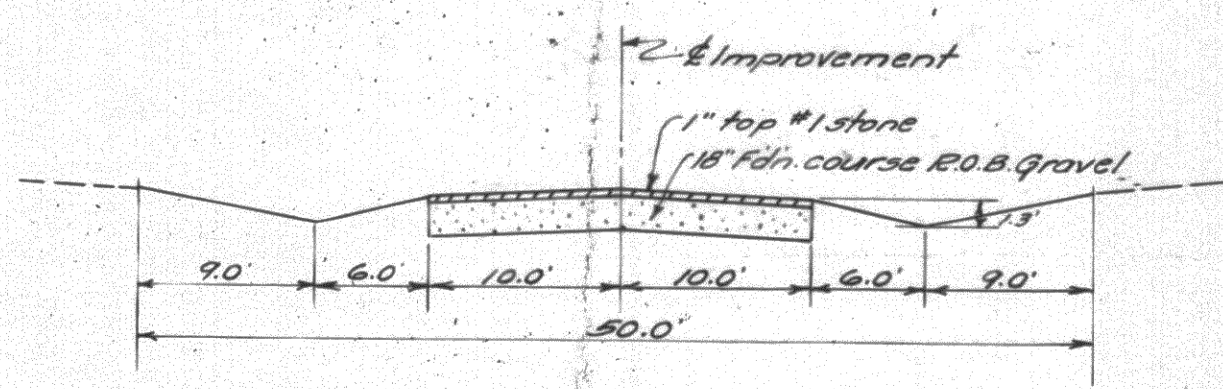

TYPICAL ROAD SECTION
Scale: 1"=10'

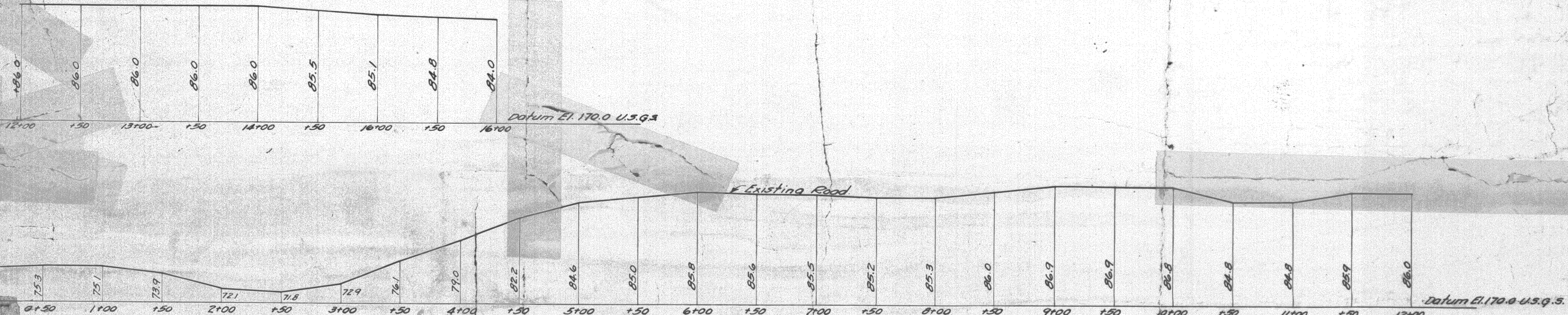

PROFILE VAGELE LANE
Horiz. 1"=60'
Vert. 1"=10'

VAGELE LANE

TOWN OF BETHLEHEM - COUNTY OF ALBANY - STATE OF NEW YORK



Drawn by G. P. Lang
Surveyed by
Licensed Land Surveyor #1197-B
Jan. 1, 1951