

Profile Existing Stream Bed & Pipe line
 Crossing Vagele Lane @ 175+ Northwest of
 The Intersection of Vagele Lane & Wiggard Drive

Bench Mark - South West Corner Lower Concrete Slab
 in front of #25 Vagele Lane Elev. 186.29 (Approx U.S.G.S
 Tied into Mains Elevations)

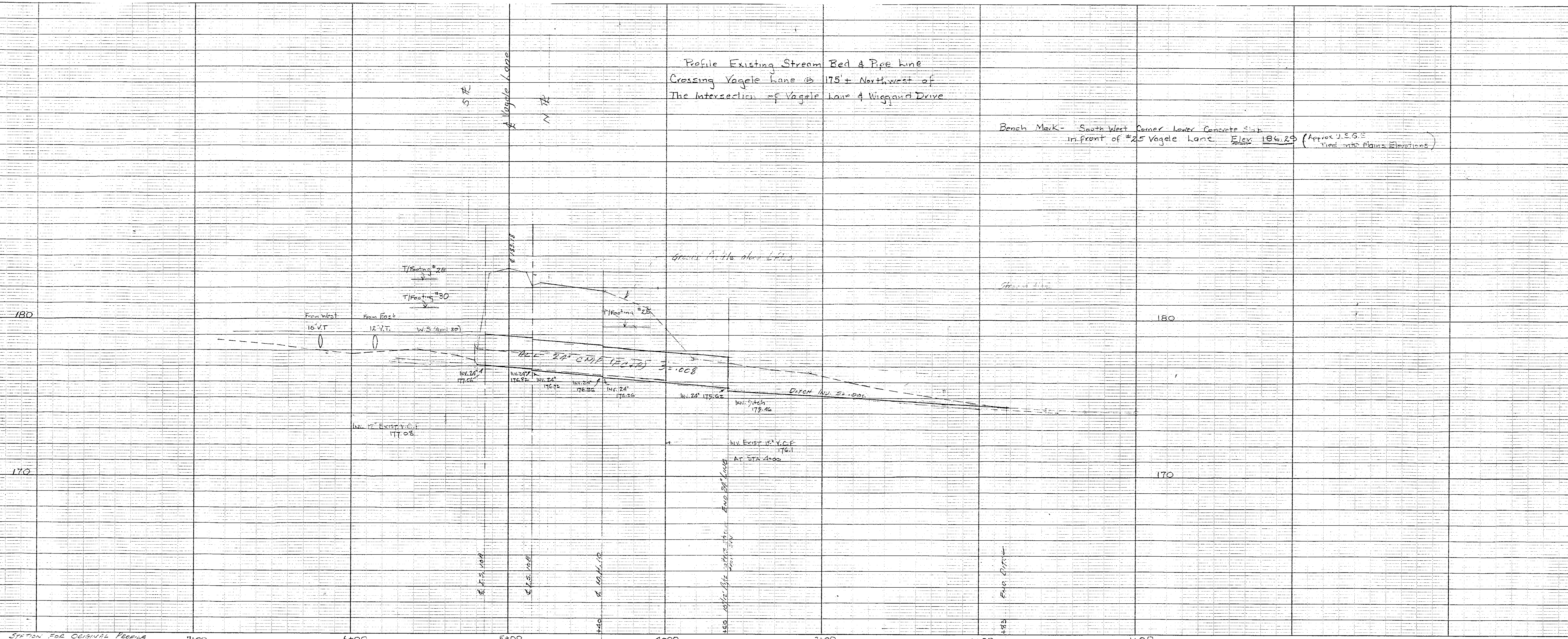

STATION FOR ORIGINAL PROFILE
 REVISED STA. USING C
 LEFT AS 5+00
 (WILL AGREE WITH 277)