REVISIONS		
NO.	DATE	DESCRIPTION

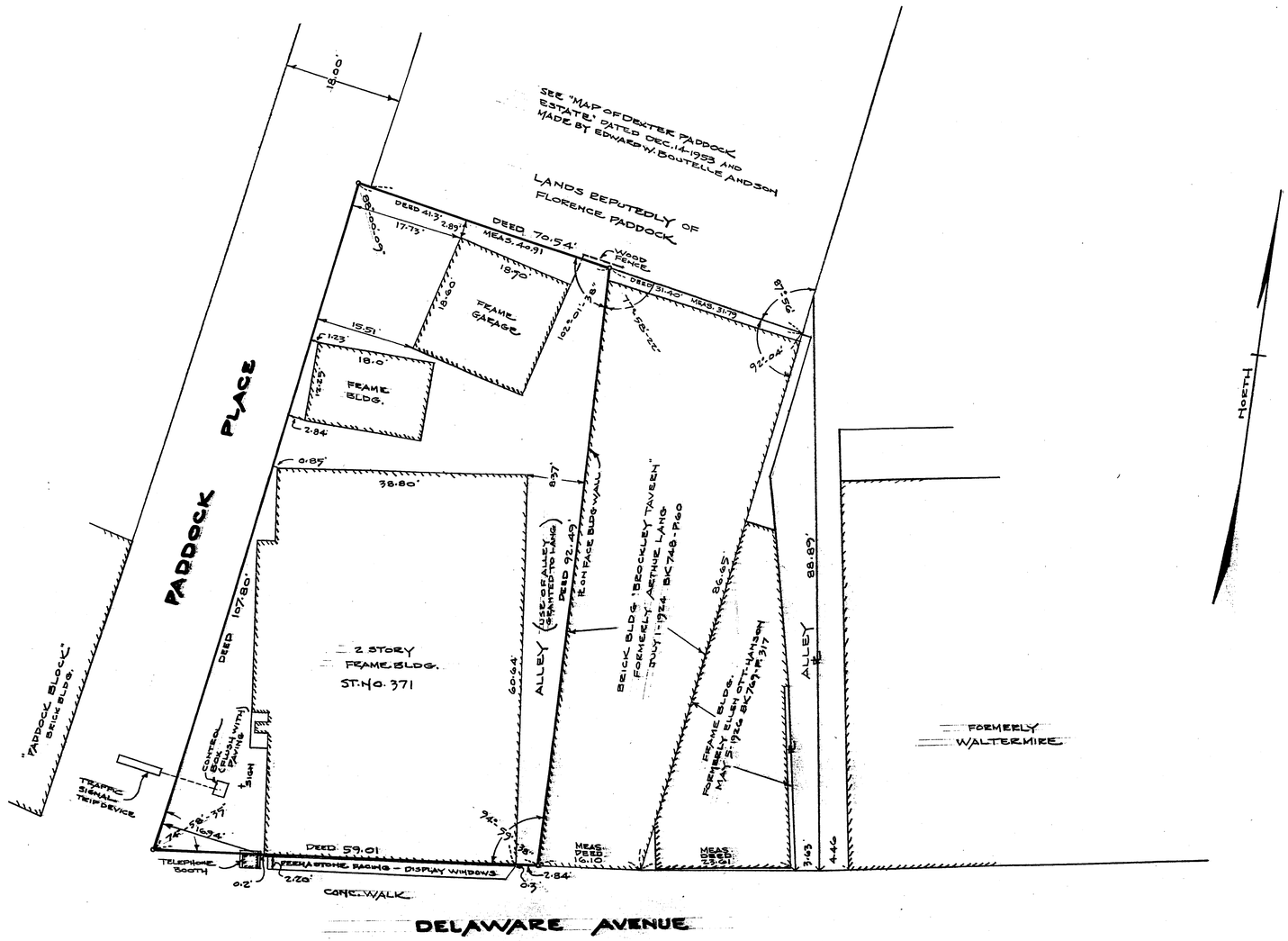

AREA PARCEL SHOWN = 4922.28 SQ. FT.

Ralph W. Boutelle

MAP OF PROPERTY OF VANVALKENBURGH ESTATE

TOWN: BETHLEHEM	COUNTY: ALBANY
STATE: NEW YORK	DATE: APRIL 5-1968
SCALE: 1"=10'	REVISION NO:

Map Prepared by:
EDWARD W. BOUTELLE & SON
Civil Engineers & Surveyors
Delmar, New York

SHEET OF	FILE NO: 1-2T-316-52-20-N

85.12-3-32

K+E ALBANENE® TRACING PAPER 74519