

D

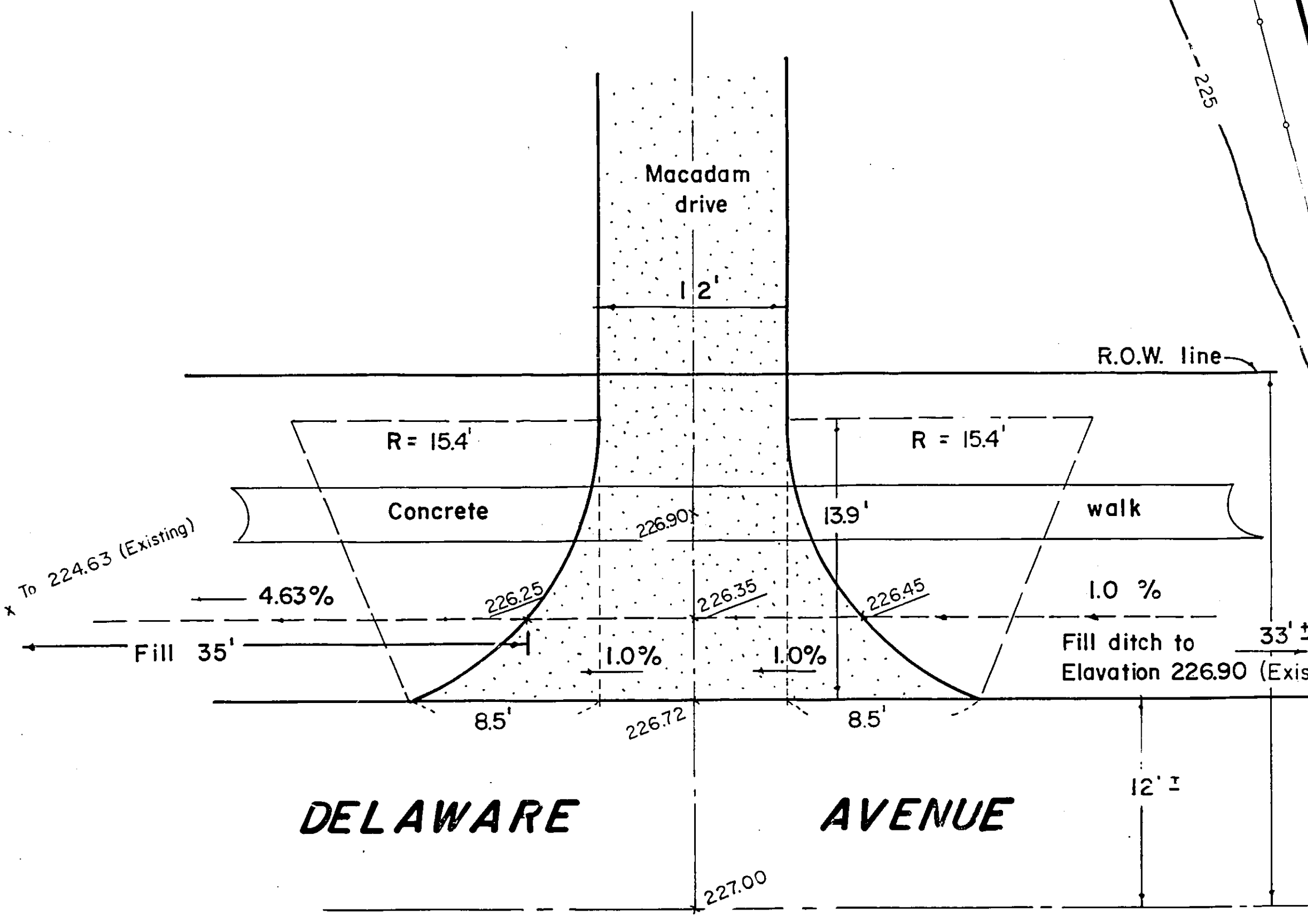
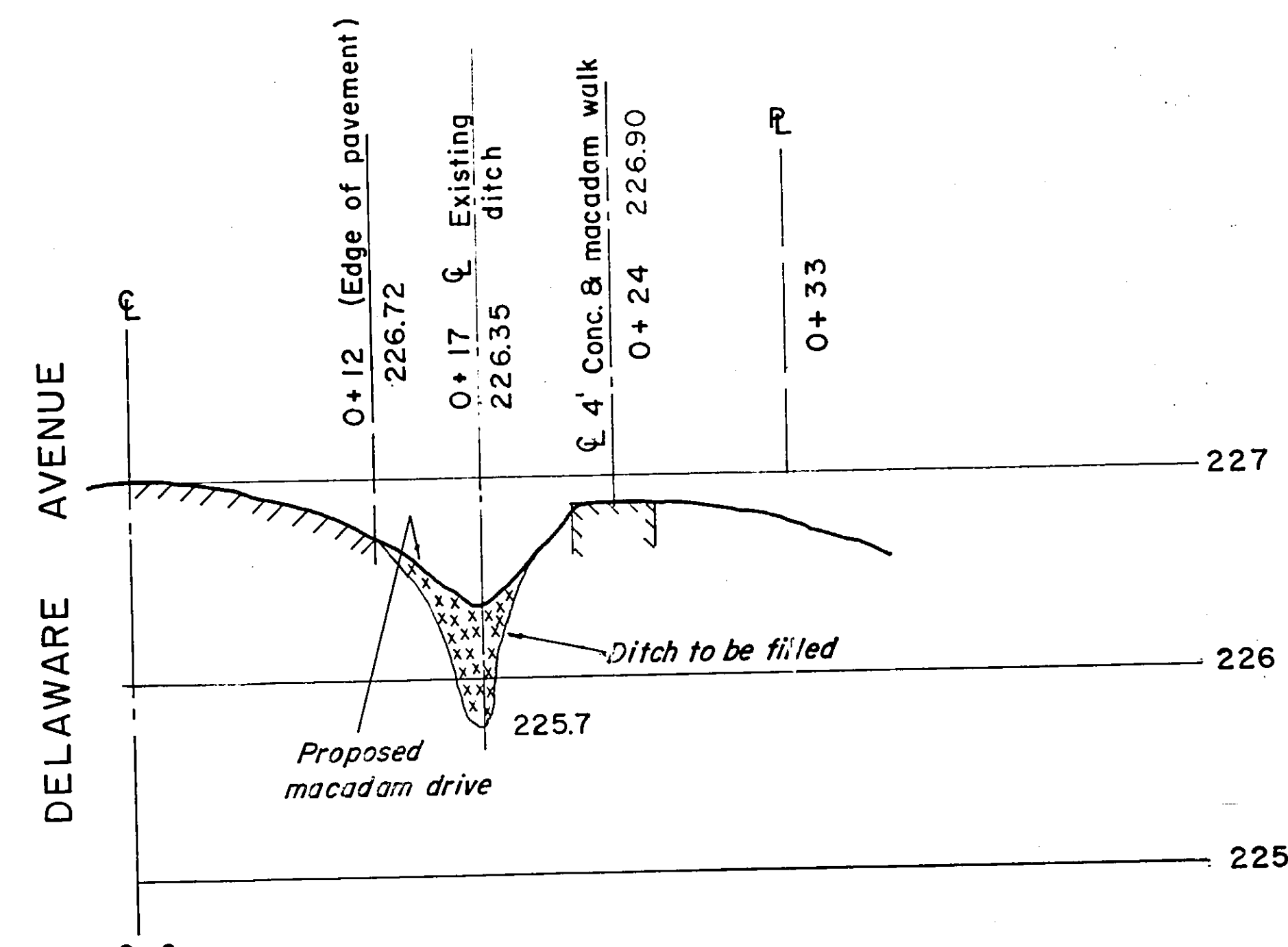
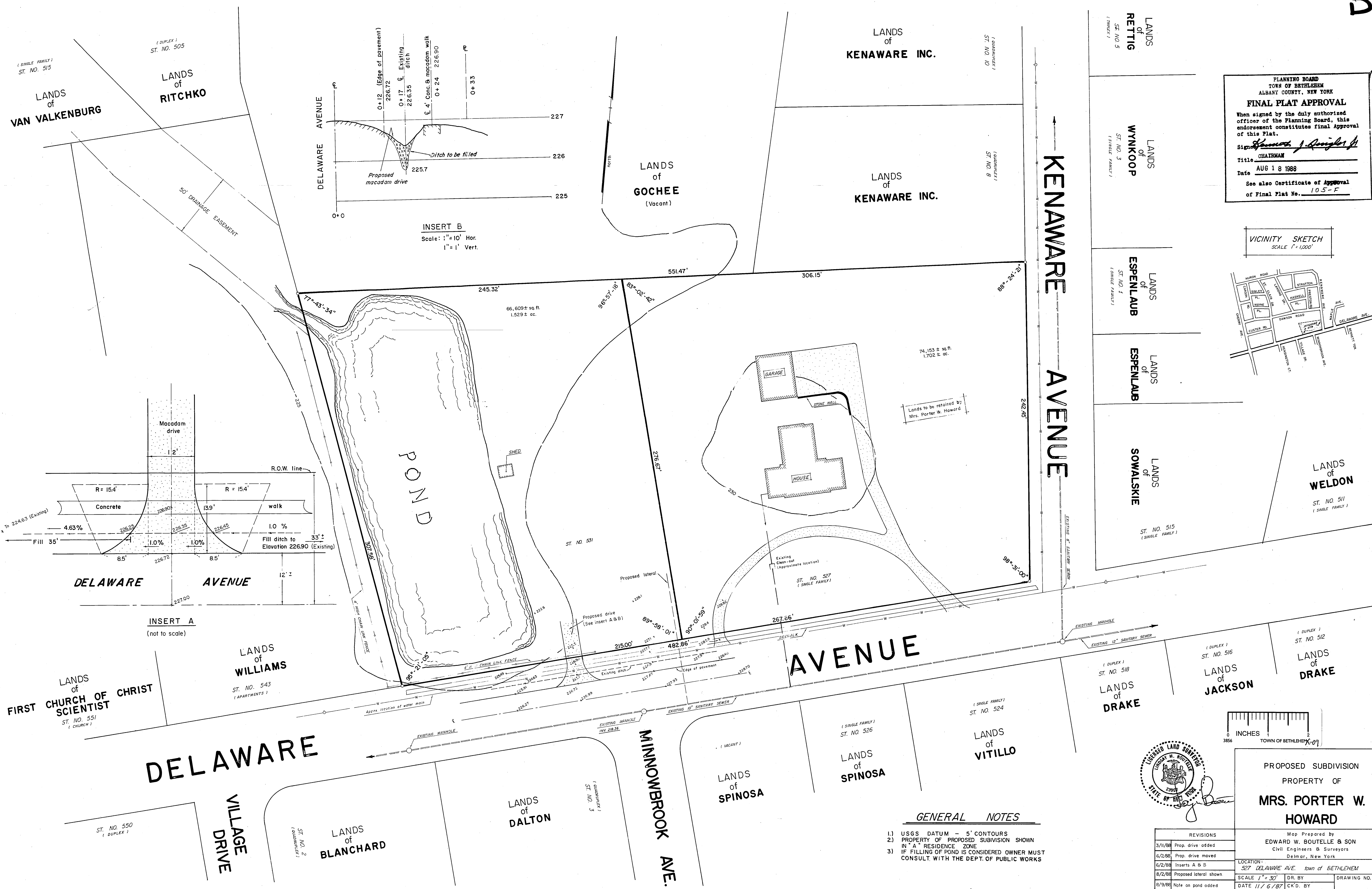

PLANNING BOARD
TOWN OF BETHLEHEM
ALBANY COUNTY, NEW YORK

FINAL PLAT APPROVAL

When signed by the duly authorized officer of the Planning Board, this endorsement constitutes final approval of this Plat.

Sign: *James J. Douglas Jr.*
Title: CHAIRMAN
Date: AUG 18 1988

See also Certificate of Approval of Final Plat No. 105-F

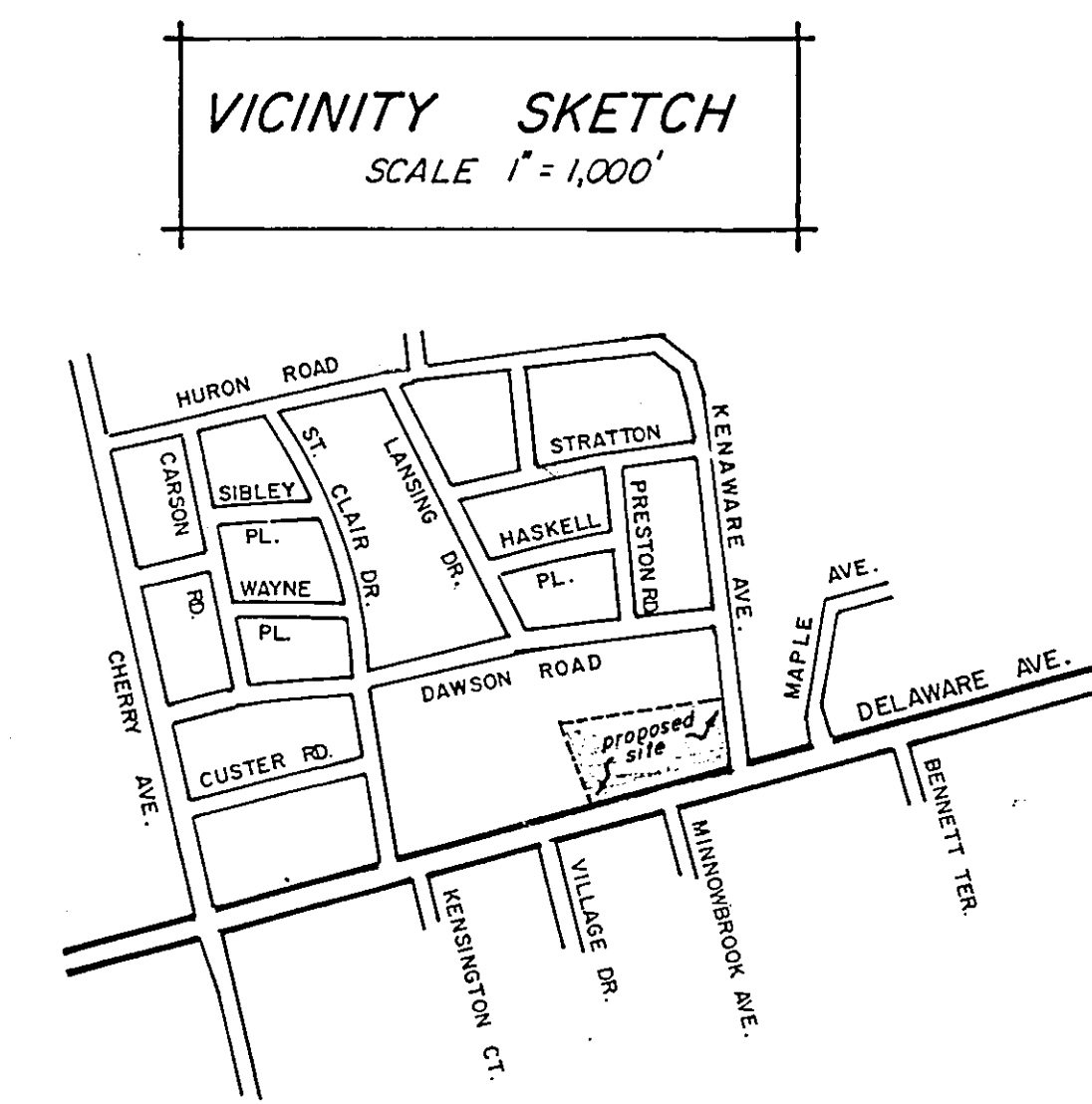

GENERAL NOTES

- 1.) USGS DATUM - 5' CONTOURS
- 2.) PROPERTY OF PROPOSED SUBDIVISION SHOWN IN "A" RESIDENCE ZONE
- 3.) IF FILLING OF POND IS CONSIDERED OWNER MUST CONSULT WITH THE DEPT. OF PUBLIC WORKS

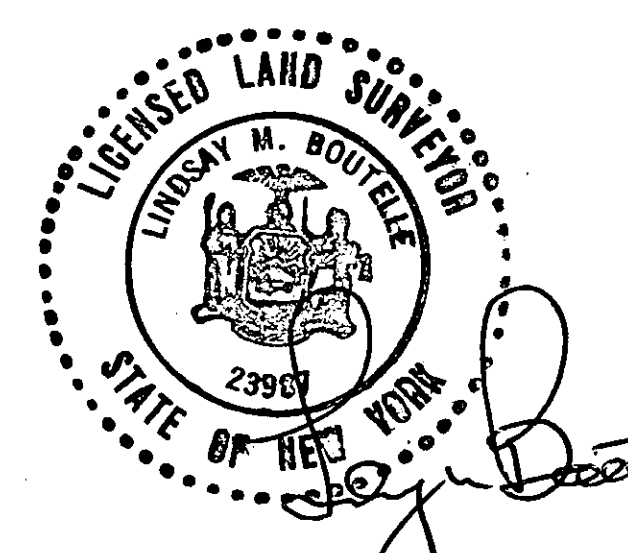

PROPOSED SUBDIVISION
PROPERTY OF
MRS. PORTER W. HOWARD

REVISIONS	
3/11/88	Prop. drive added
6/2/88	Prop. drive moved
6/2/88	Inserts A & B
6/2/88	Proposed lateral shown
8/9/88	Note on pond added

Map Prepared by
EDWARD W. BOUTELLE & SON
Civil Engineers & Surveyors
Delmar, New York

LOCATION:
527 DELAWARE AVE. town of BETHLEHEM

SCALE 1" = 30' DR. BY
DATE 11/6/87 CK'D. BY