

LEGEND

- CURB & SIDEWALK
- PAVED ROAD
- UNPAVED ROAD
- TRAIL & CULVERT
- INDIVIDUAL TREE
- TREE AREA
- DRAINAGE
- SWAMP
- BUILDING
- FENCE & HEDGE
- VERTICAL INTERVAL
- SPOT ELEVATION
- POST & MAIL BOX
- POLE
- PROPOSED MANHOLE
- EXISTING MANHOLE
- PROPOSED CATCH BASIN
- EXISTING CATCH BASIN
- SEW
- EXISTING WATER VALVE
- SOIL BORING
- NEW VALVED HYDRANT
- NEW WATER MAINS
- NEW VALVE & VALVE BOX
- EXISTING VALVED HYDRANT
- EXISTING WATER MAINS
- EXISTING VALVE & VALVE BOX
- EXISTING GAS MAINS
- UNDERGROUND CABLE
- FORCE MAIN
- EXISTING SANITARY SEWER
- PROPOSED SANITARY SEWER
- EXISTING STORM SEWERS
- PROPOSED STORM SEWER
- PROPOSED UNDERDRAIN
- PROPOSED CURBING
- PROPERTY LINE
- RIGHT OF WAY OR EASEMENT FOR NEW WATER MAINS

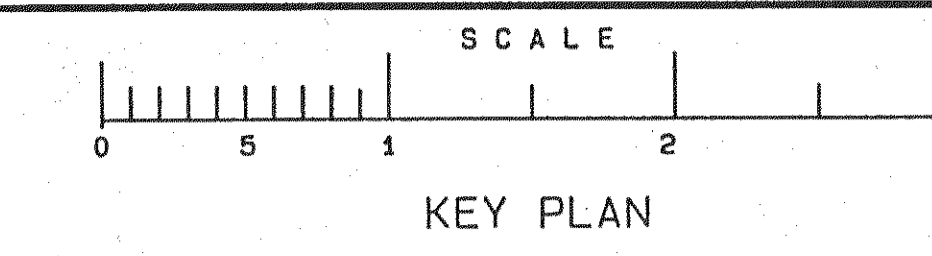

ALL CONSTRUCTION DISTURBANCES ON STATE OR PRIVATE LAND TO BE RESTORED BY CONTRACTOR

NOTES
SUBDIVISION BOUNDARY AND SURVEY INFORMATION, LOT LAYOUT DETAILS AND DATUM SURVEYS PROVIDED BY:

PAUL E. HITE
LICENSED LAND SURVEYOR
DELMAR, NEW YORK

UNAUTHORIZED ALTERATIONS OR ADDITIONS TO THIS DOCUMENT IS A VIOLATION OF SECTION 7209 SUBDIVISION 2 OF THE NEW YORK STATE EDUCATION LAW

REVISIONS			
DATE	BY	DESCRIPTION	SYMBOL
6/87	BG	ADDED ADJOINING PROPERTY OWNERS	⚠
7/87	JB	ADDED LOCATION MAP, WATER INTERCONNECTION AND SEWAGE NOTES PER NYSDOH REQUIREMENTS.	⚠
11/87	JB	REVISED PER TOWN OF BETHLEHEM	⚠
1/88	JB	FINAL REVISIONS	Ⓞ

J. KENNETH FRASER AND ASSOCIATES, P.C.
CONSULTING ENGINEERS
RENSELAER, NEW YORK

R & R ASSOCIATES

THE MEADOWS SUBDIVISION
SECTION 1
TOWN OF BETHLEHEM
NEW YORK



PROJ. ENG'R: JFB
DRAWN BY: HLW
ASSEMBLED BY: EJS
CHECKED BY: JKF

REF. NO. 238645.004

SHEET TITLE: PROJECT SITE PLAN - NORTH SECTION

DATE: JANUARY 1987 SHEET 4 OF 26

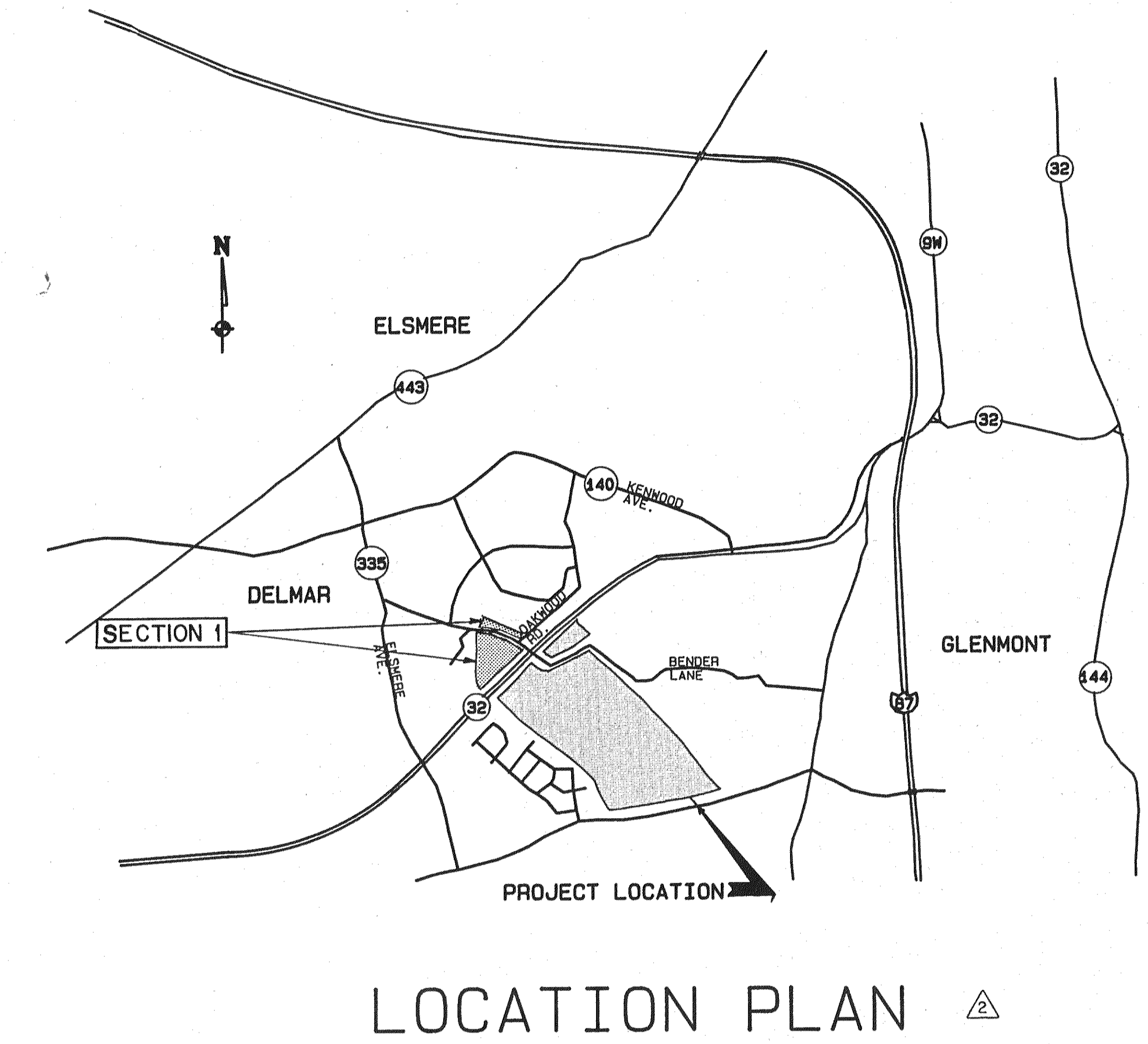

NOTE: ALL SANITARY SEWER LINES TO BE EIGHT INCH (8") POLYVINYL CHLORIDE (PVC) PIPE, SDR 35.
NOTE: ALL WATER MAINS TO BE DUCTILE IRON PIPE, CLASS 52 (350 PSI).

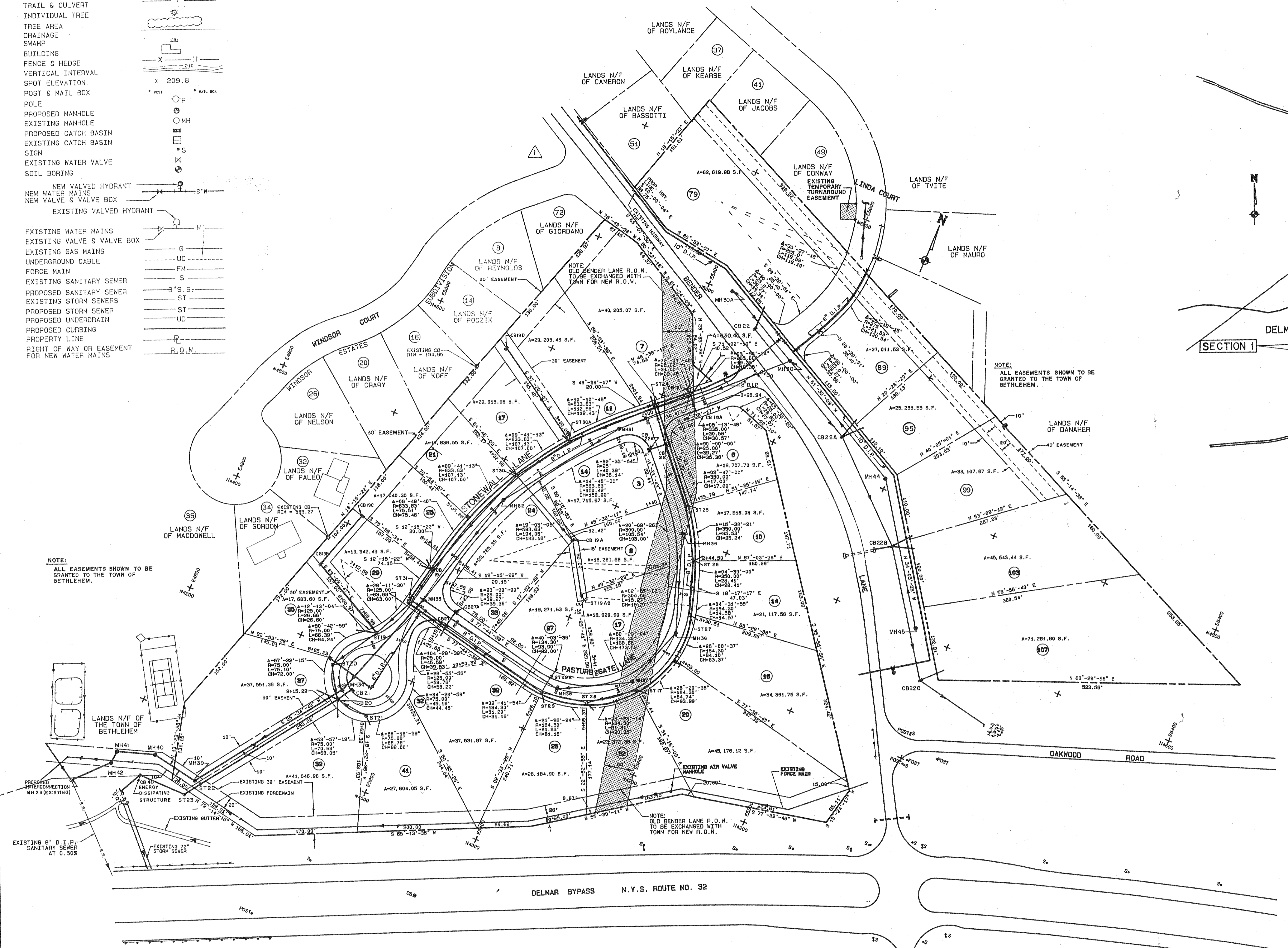

NOTE: ALL EASEMENTS SHOWN TO BE GRANTED TO THE TOWN OF BETHLEHEM.

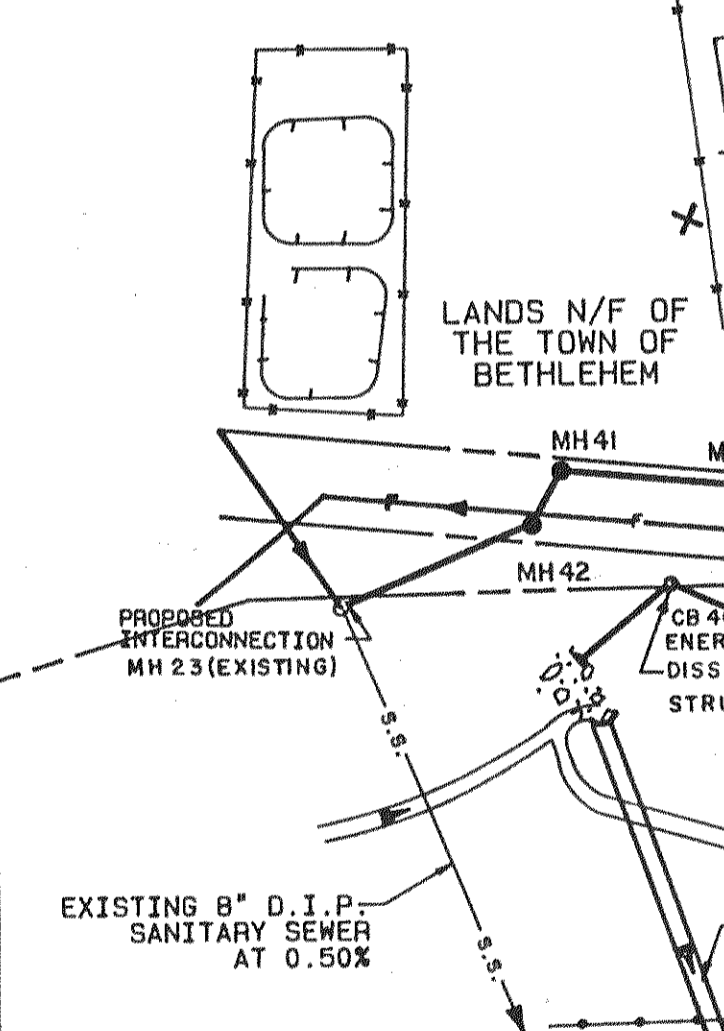

PLANNING BOARD
TOWN OF BETHLEHEM
ALBANY COUNTY, NEW YORK

FINAL PLAT APPROVAL

When signed by the duly authorized officer of the Planning Board, this endorsement constitutes final approval of this Plat.

Signed: *James J. Scarpulla Jr.*
Title: CHAIRMAN
Date: FEB - 3 1988

See also Certificate of Approval of Final Plat No. 80-51-F

SITE PLAN - SECTION 1
SCALE: 1"=100'

ALBANY COUNTY DEPT. OF HEALTH
DATE: 1/29/88

These plans for Sewage Disposal and Water System Improvements. Examined and Approved

Stephen C. Smith, P.E.
DIRECTOR, DIVISION OF ENVIRONMENTAL HEALTH SERVICES

STANDARD ABBREVIATIONS

APPROX.	AS ORDERED BY ENGINEER	HORIZ.	HORIZONTAL
A.O.B.E.	ASSEMBLY	INV.	INVERT
B.	BASE LINE	JT.	JOINT
B.M.	BOTH WAYS	L	LENGTH
BOT.	BOTTOM	P.S.I.	POUNDS PER SQUARE INCH
B.V.	BUTTERFLY VALVE	MIN.	MINIMUM
B.F.	BOTH FACES	NOM.	NOMINAL
C.I.	CAST IRON	N.T.S.	NOT TO SCALE
C.I.P.	CAST IRON PIPE	OS.	OFFSET
C.	CLEARANCE	OC.	ON CENTER
CONC.	CONCRETE	R	RADIUS
C.M.P.	CORRUGATED METAL PIPE	R.	REQUIRED
DIA.	DIAMETER	R.W.	RESILIENT WEDGE GATE
DIST.	DISTRIBUTION	SCH.	SCHEDULE
D.G.V.	DOUBLE GATE VALVE	SHT.	SHEET
D.I.	DUCTILE IRON	SPEC.	SPECIFIED
D.I.P.	DUCTILE IRON PIPE	V.	VERTICAL
EL.	ELEVATION	W.	WIDTH
ENG'R.	ENGINEER	W/H	WITH
EXIST.	EXISTING	S.F.	SMOOTH FLOW
GALV.	GALVANIZED		

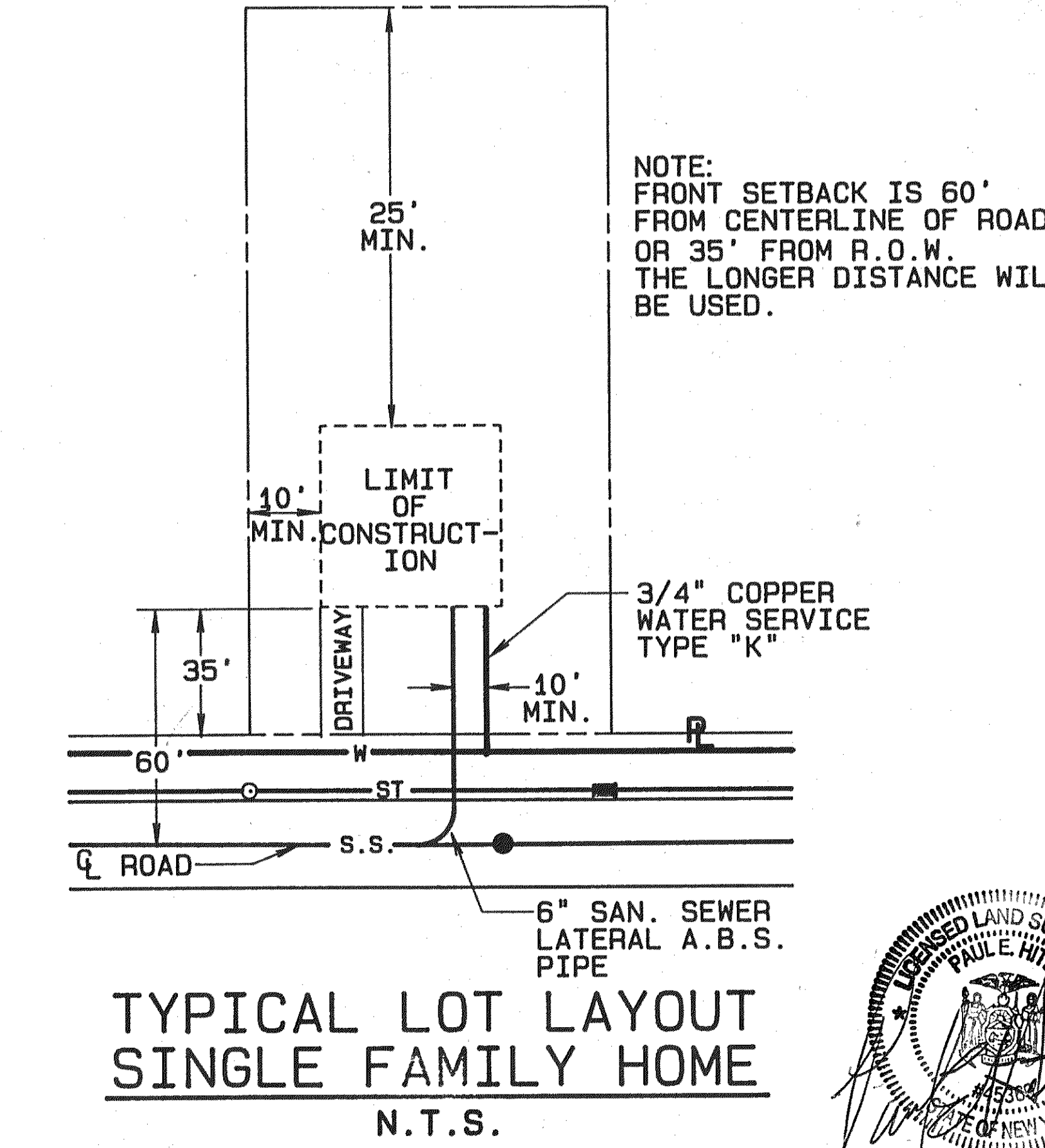

NOTE: FRONT SETBACK IS 60' FROM CENTERLINE OF ROAD OR 35' FROM R.O.W. THE LONGER DISTANCE WILL BE USED.