

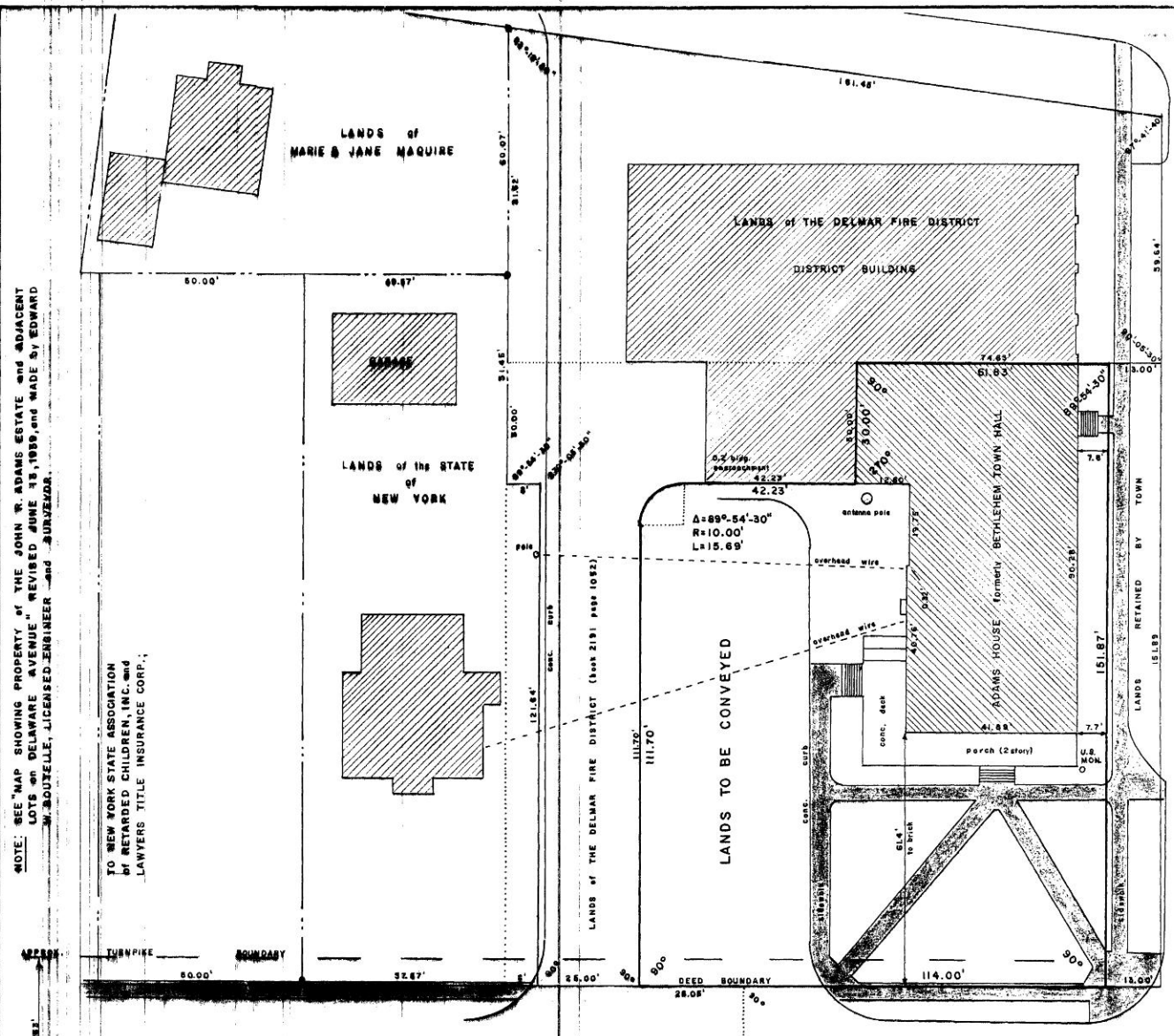

NOTE: SEE MAP SHOWING PROPERTY OF THE JOHN W. ADAMS ESTATE and ADJACENT LOTS on DELAWARE AVENUE "REVISED JUNE 15, 1989, and MADE BY EDWARD W. BOUTELLE, LICENSED ENGINEER and SURVEYOR."

TO NEW YORK STATE ASSOCIATION of RETARDED CHILDREN, INC. and LAWYERS TITLE INSURANCE CORP.,



ADAMS STREET

DELAWARE AVENUE

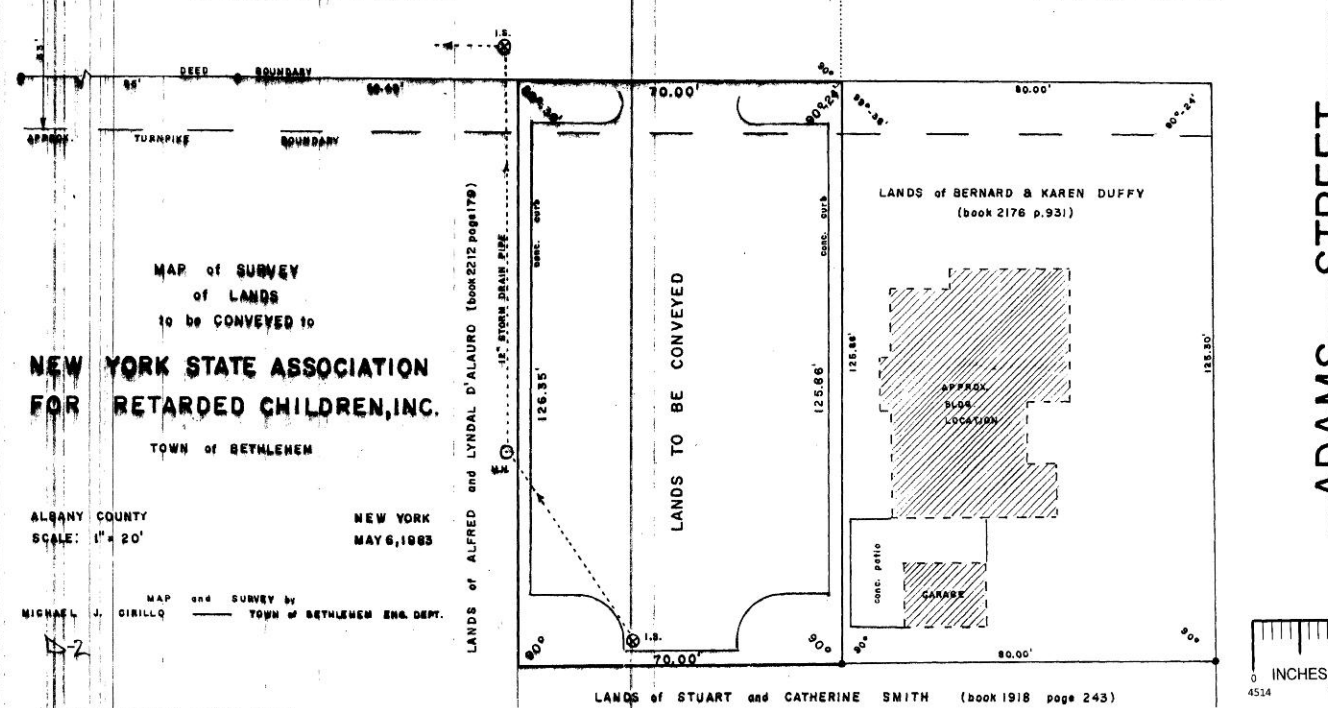

ADAMS STREET

MAP of SURVEY of LANDS to be CONVEYED to
NEW YORK STATE ASSOCIATION FOR RETARDED CHILDREN, INC.
 TOWN of BETHLEHEM

ALBANY COUNTY NEW YORK
 SCALE: 1" = 20' MAY 6, 1983

MAP and SURVEY by MICHAEL J. CIRILLO TOWN of BETHLEHEM ENG. DEPT.

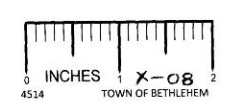

• DENOTES PROPERTY MARKERS FOUND