

REVISIONS		
NO.	DATE	DESCRIPTION

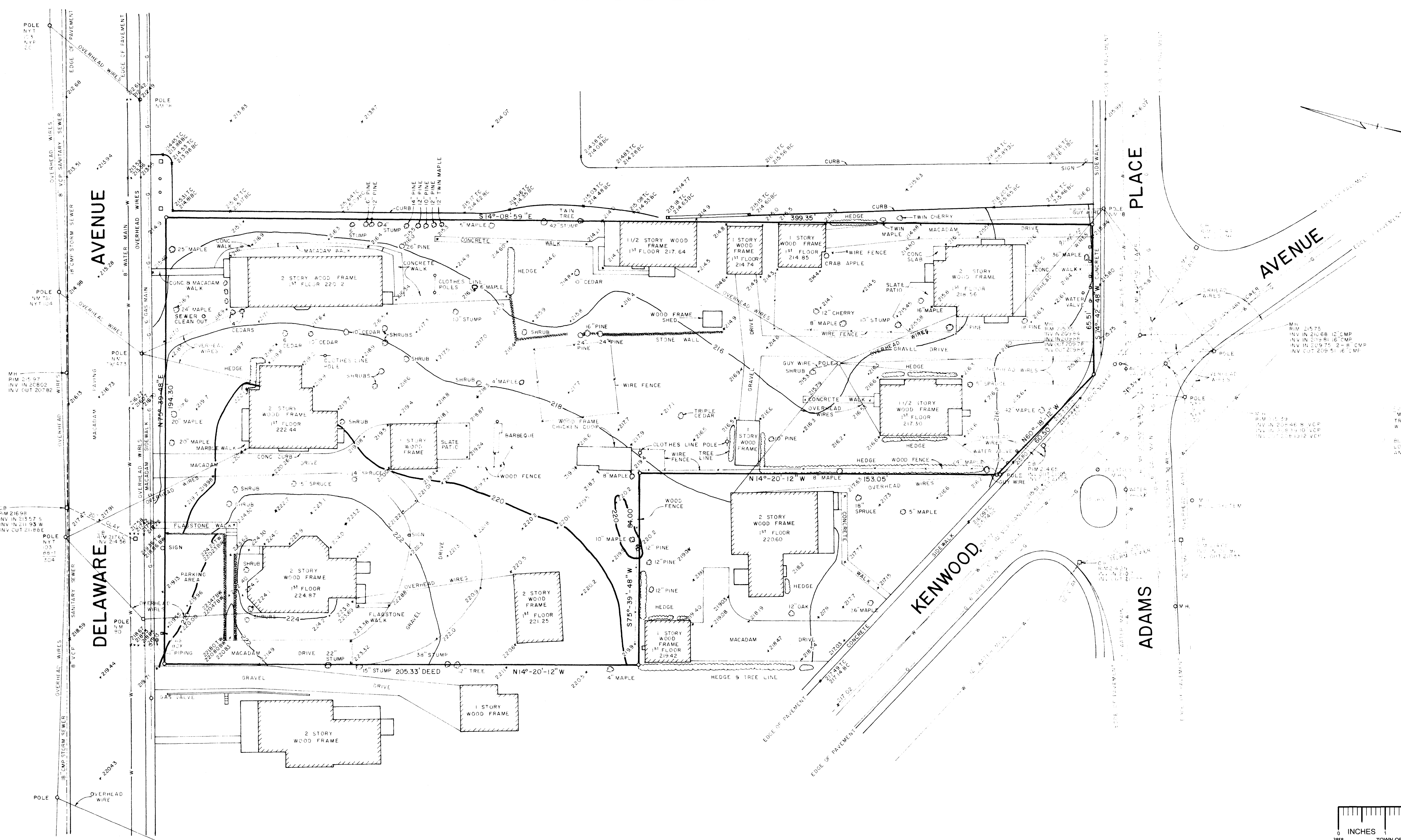

~ NOTES ~

FOR COMPLETE PROPERTY LINE SURVEY SEE MAP ENTITLED MAP OF PROPERTY TO BE CONVEYED TO FIDELITY BANK AND TRUST COMPANY DATED JAN. 22, 1974 AND MADE BY EDWARD W. BOUTELLE AND SON CIVIL ENGINEERS AND SURVEYORS.

RINCH MARK - TOP OF NUT AT POINT OF ARROW ON HYDRANT LOCATED AT THE NORTHEAST CORNER OF KENWOOD AVENUE AND DELAWARE AVENUE U.S.G.S. DATUM ELEV. 224.94

TOPOGRAPHIC
MAP OF PROPERTY
TO BE CONVEYED TO
**FIDELITY BANK
AND
TRUST COMPANY**

TOWN: DELMAR	COUNTY: ALBANY
STATE: NEW YORK	DATE: JAN 24, 1974
SCALE: 1" = 20'	REVISION NO:

Map Prepared by
EDWARD W. BOUTELLE & SON
Civil Engineers & Surveyors
Delmar, New York



SHEET NO:	FILE NO:
	1-21-K17-52-11-L

Red. 20 Feb 74 fr. LMB.