

REVISIONS		
NO.	DATE	DESCRIPTION

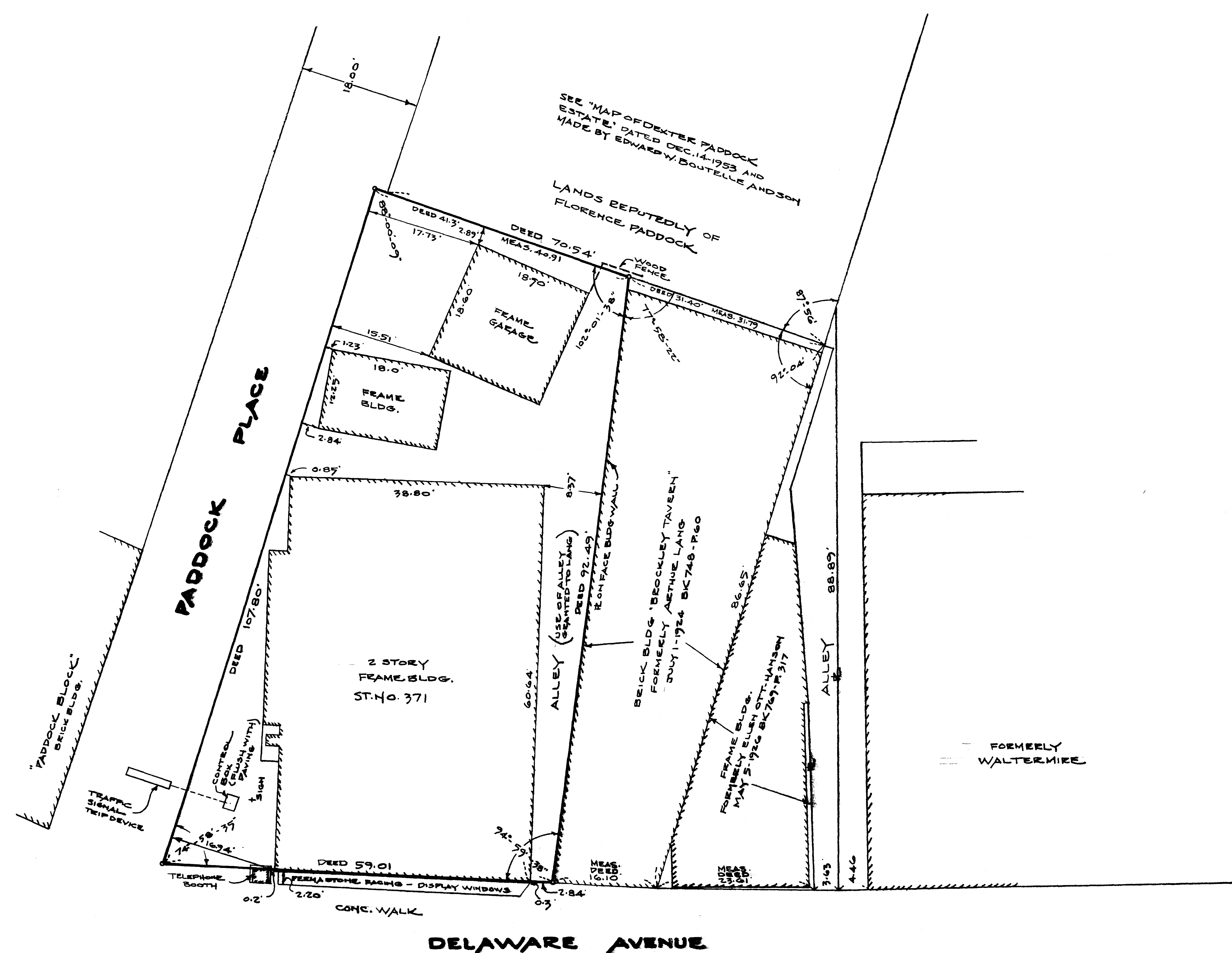

DELAWARE AVENUE

AREA PARCEL SHOWN - 4922.28 SQ. FT.

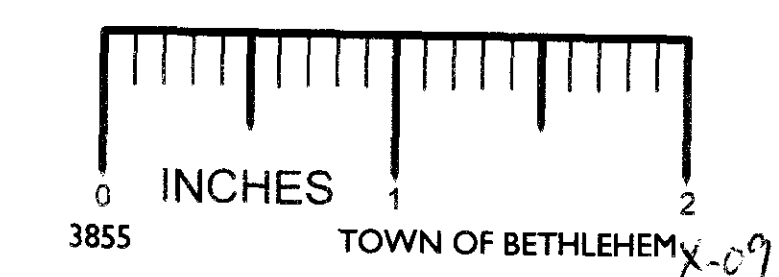

MAP OF PROPERTY OF VANVALKENBURGH ESTATE

TOWN: BETHLEHEM	COUNTY: ALBANY
STATE: NEW YORK	DATE: APRIL 5, 1968
SCALE: 1"=10'	REVISION NO:

Map Prepared by:
EDWARD W. BOUTELLE & SON
 Civil Engineers & Surveyors
 Delmar, New York

SHEET OF NO: 1-2T-316-52-20-N
 85.12-3-32 X-04

Edward W. Boutelle