

DEERFIELD SECTION 3

DEERFIELD SECTION 1

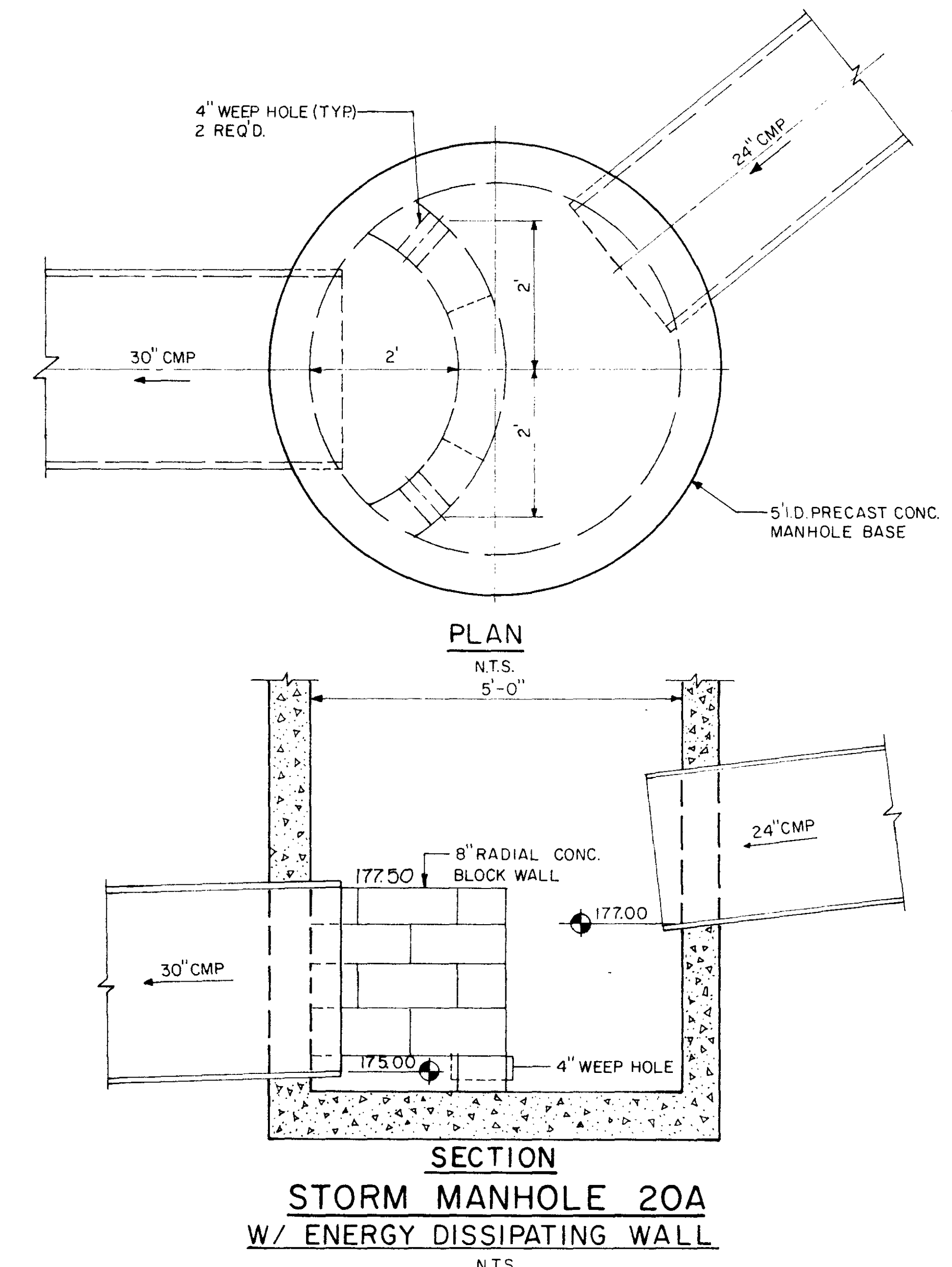
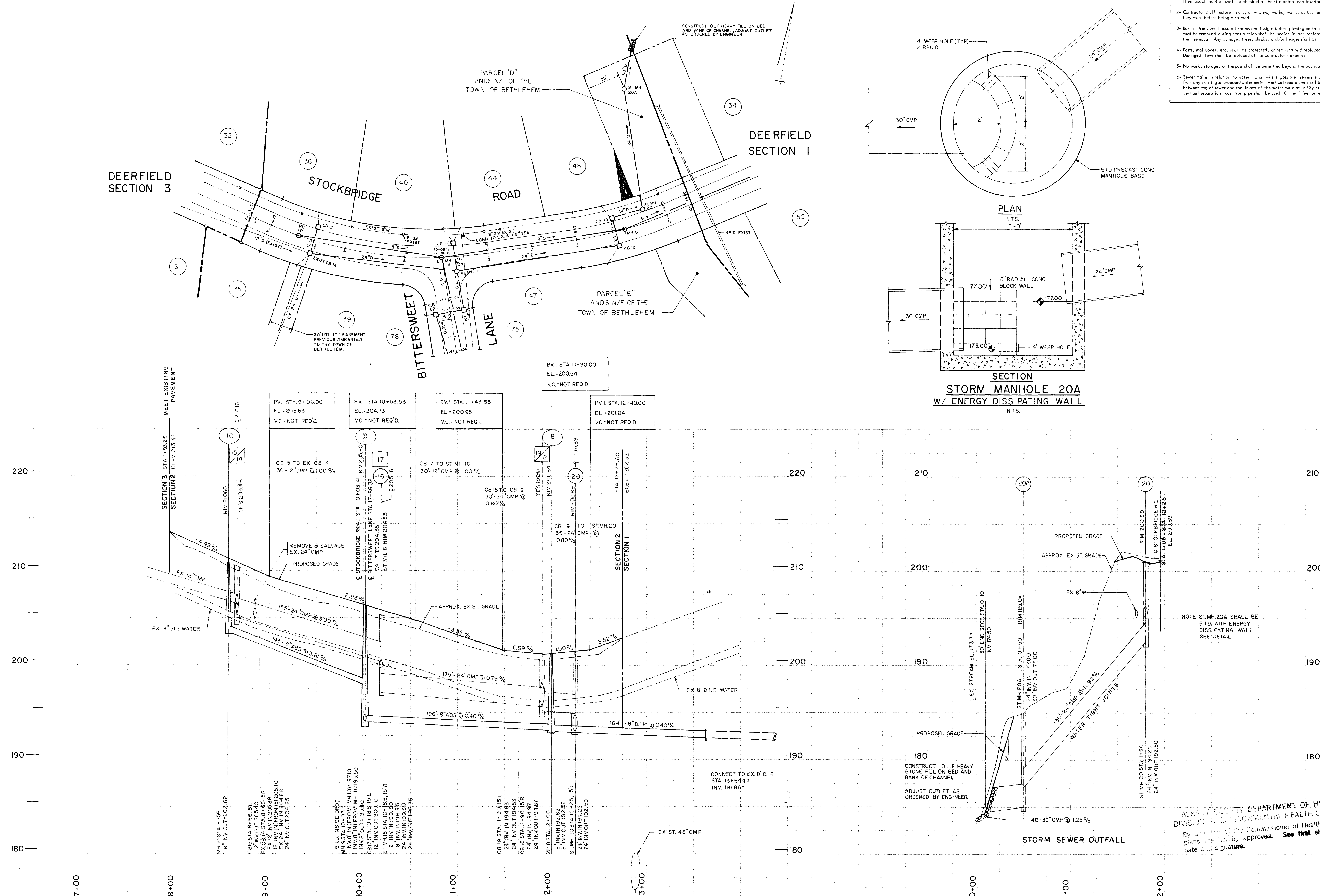

- NOTES**
- 1- Storm sewers, water mains, and underground utilities are shown in their relative position and for information only. Their exact location shall be checked at the site before construction begins.
 - 2- Contractor shall restore lawns, driveways, walks, walls, curbs, fences, etc. to a condition at least as good as they were before being disturbed.
 - 3- Box all trees and house all shrubs and hedges before placing earth against or near them. Shrubs and hedges which must be removed during construction shall be heeled in and replanted in a good condition as they were before their removal. Any damaged trees, shrubs, and/or hedges shall be replaced at the contractor's expense.
 - 4- Posts, mailboxes, etc. shall be protected, or removed and replaced exactly as they were before being disturbed. Damaged items shall be replaced at the contractor's expense.
 - 5- No work, storage, or trespass shall be permitted beyond the boundaries of the easement as shown and staked.
 - 6- Sewer mains in relation to water mains where possible, sewers shall be laid at least 10 (ten) feet horizontally from any existing or proposed water main. Vertical separation shall be maintained to provide 18 (eighteen) inches between top of sewer and the lowest of the water main or utility crossings. When impossible to obtain the proper vertical separation, cast iron pipe shall be used 10 (ten) feet on each side of the water main being crossed.

NOTE STAM 20A SHALL BE 5' I.D. WITH ENERGY DISSIPATING WALL SEE DETAIL.

ALBANY COUNTY DEPARTMENT OF HEALTH
DIVISION OF ENVIRONMENTAL HEALTH SERVICES
By direction of the Commissioner of Health, these plans are hereby approved. See first sheet for date and signature.

Paul X. Male

C.T. MALE ASSOCIATES, P.C.
50 Century Hill Drive, P.O. Box 727, Latham, NY 12110
(518) 785-0976

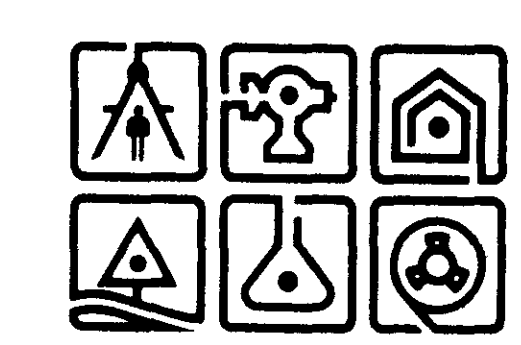

DATE	RECORD OF WORK	Drawn	Check	Appr.	DATE	RECORD OF WORK	Drawn	Check	Appr.
5-29-86	REVIEW COMMENTS FROM BETHLEHEM D.P.W.	BGS							
7-7-86	MISC. CORRECTIONS FROM BETH. D.P.W.	MJG							

DRAWN BY	MJG
CHECKED BY	
APPROVED BY	
PROJECT NO.	85.955

TOWN OF BETHLEHEM	
COUNTY OF ALBANY	
DATE	AUGUST 19, 1985
SCALES: HOR. 1 inch = 50 feet; VERT. 1 inch = 5 feet	

PLAN/PROFILE
DEERFIELD- SECTION 2
STOCKBRIDGE ROAD STA. 7+93.25 TO STA. 12+48.03

© 1986
C.T. MALE ASSOCIATES, P.C.
FILE NO. 85-345
Sheet 2 of 3