

REVISIONS		
NO.	DATE	DESCRIPTION
1	4/14/81	STORM SEWER REVISED
2	5/8/81	STORM SEWER AND SANITARY SEWER REVISED
3	11/5/81	TEMPORARY STREET EASEMENTS ADDED

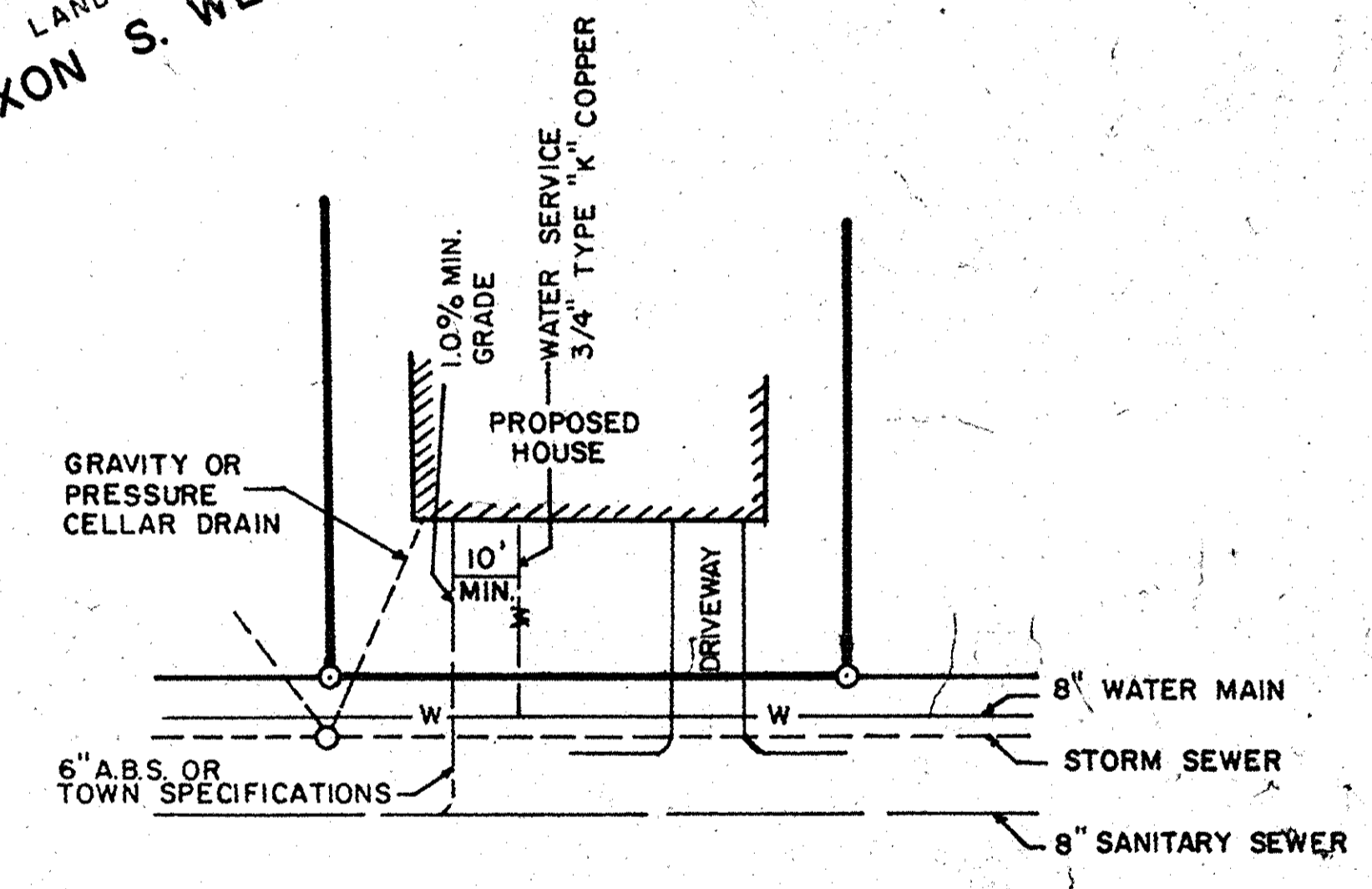
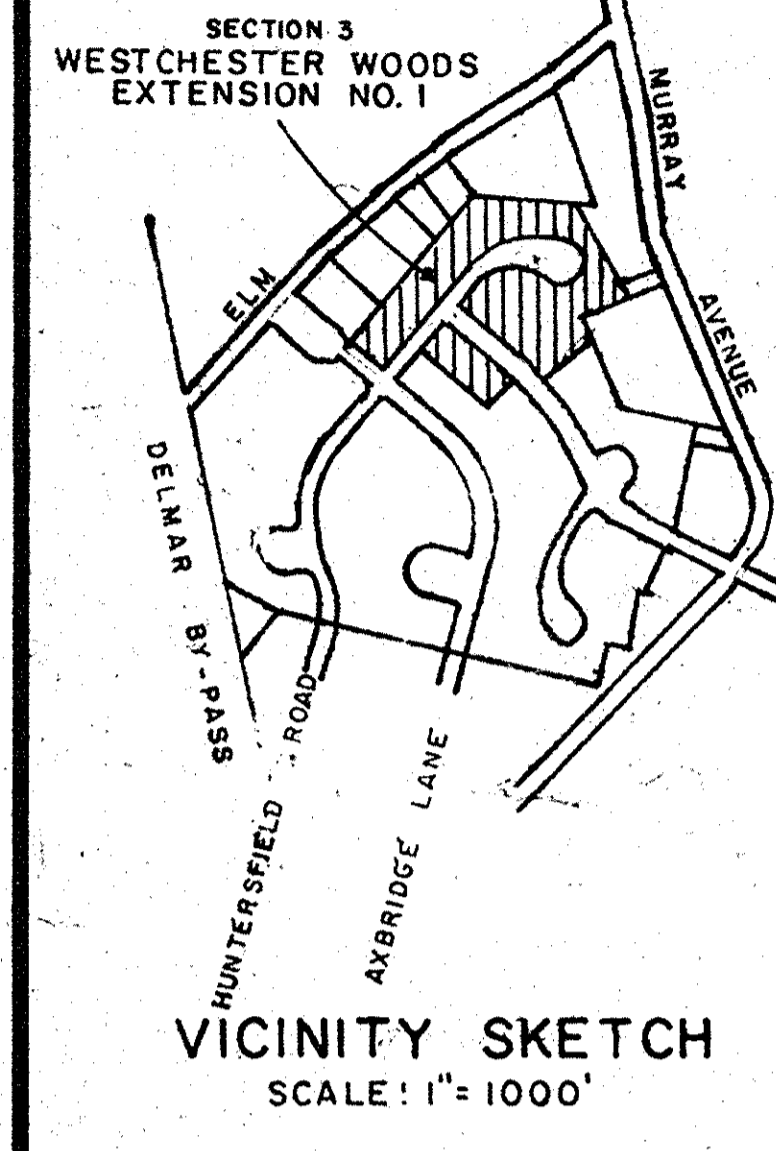
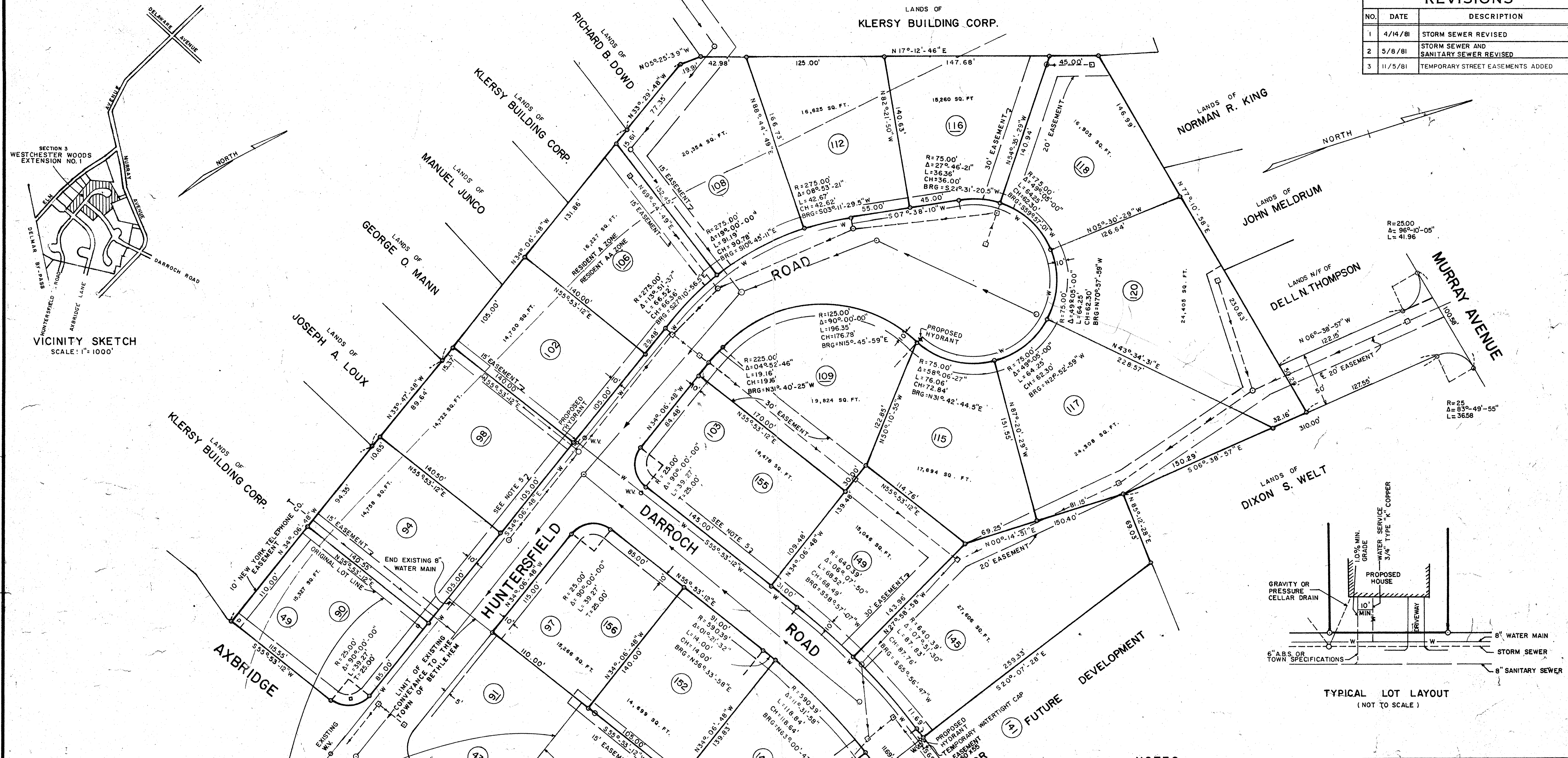

- ~NOTES~
- LOT NUMBERS TO BE USED AS HOUSE OR STREET NUMBERS, FOR CORNER LOTS, USE NUMBER ON WHICH HOUSE FACES.
  - WATER MAIN SIZE AND LOCATION DETERMINED BY BETHLEHEM WATER DISTRICT, SHOWN THUS  $\text{---} \text{---} \text{---}$  8" DUCTILE IRON UNLESS OTHERWISE SHOWN.
  - ALL EASEMENTS SHOWN TO BE GRANTED TO TOWN OF BETHLEHEM, UNLESS OTHERWISE SHOWN.
  - SEE DRAINAGE PLAN, STREET AND EASEMENT PROFILES, "SANITARY SEWER CONSTRUCTION DETAILS," AND "HIGHWAY AND STORM SEWER CONSTRUCTION DETAILS," FOR COMPLETE DESIGN.
  - ALL LOTS SHOWN SUBJECT TO THE RESERVATION OF AN EASEMENT TEN FEET IN WIDTH ADJACENT TO ALL STREET LINES FOR ELECTRIC AND TELEPHONE SERVICE.
  - SANITARY SEWER SHOWN DESIGNED BY J.K. FRASER AND ASSOCIATES FOR BETHLEHEM SEWER DISTRICT JUNE 1977.
  - $\square$  - DENOTES INLET STRUCTURE  
 $\circ$  - DENOTES MANHOLE
  - W.V. - WATER VALVE

PLANNING BOARD APPROVAL  
 PLANNING BOARD  
 TOWN OF BETHLEHEM  
 ALBANY COUNTY, NEW YORK

**FINAL PLAT APPROVAL**

When signed by the duly authorized officer of the Planning Board, this endorsement constitutes final approval of this Plat.

Signed *Edward H. Sargeant Jr.*  
 Title CHAIRMAN  
 Date DEC 9 1981

See also Certificate of Approval of Final Plat No. 37-F

ALBANY COUNTY DEPARTMENT OF HEALTH APPROVAL

ALBANY COUNTY DEPARTMENT OF HEALTH

This is to certify that the proposed arrangements for water supply and sewerage for Westchester Woods, Sect. 3, Ext. 1, really development in the Town of Bethlehem, are approved subject to the conditions listed in letter of this date, and in accordance with Article X of the Albany County Sanitary Code. Consent is hereby given for the filing of this map in the Office of the Albany County Clerk.

Date NOV 23 1981  
*Richard M. McNamee* Dir. Div. Environmental Health Services

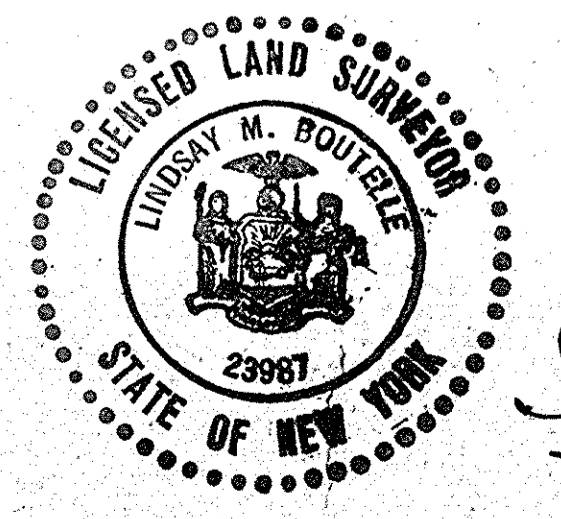

*Lindsay M. Bouteille*  
 LINDSAY M. BOUTELLE  
 LICENSE NO. 23987

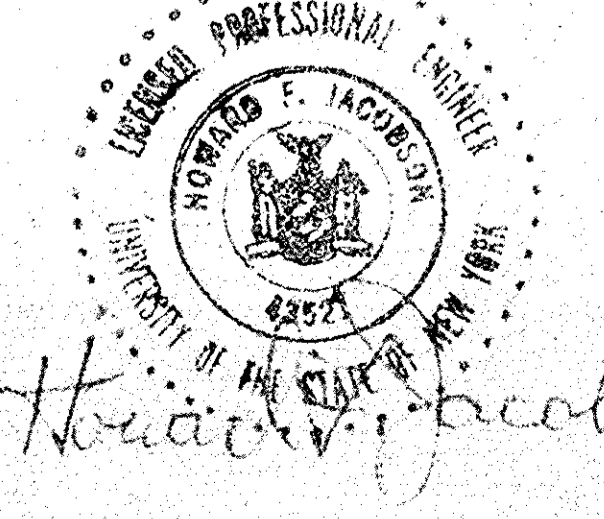

*Howard Jacobson*  
 HOWARD JACOBSON  
 LICENSE NO. 4257

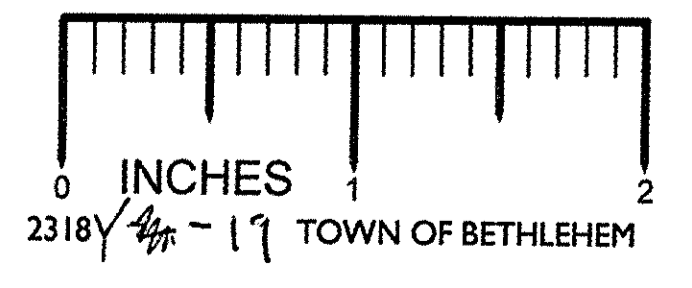

MAP OF SECTION 3  
**WESTCHESTER WOODS EXTENSION NO. 1**  
 PROPERTY OF  
**KLERSY BUILDING CORP.**

TOWN: BETHLEHEM	COUNTY: ALBANY
STATE: NEW YORK	DATE: JANUARY 5, 1981
SCALE: 1" = 50'	REVISION NO: 2

Map Prepared by  
**EDWARD W. BOUTELLE & SON**  
 Civil Engineers & Surveyors  
 Delmar, New York

SHEET FILE OF NO: 1