

REVISIONS		
NO.	DATE	DESCRIPTION

PLAN 1" = 50'

DISPOSAL TRENCH CONSTRUCTION

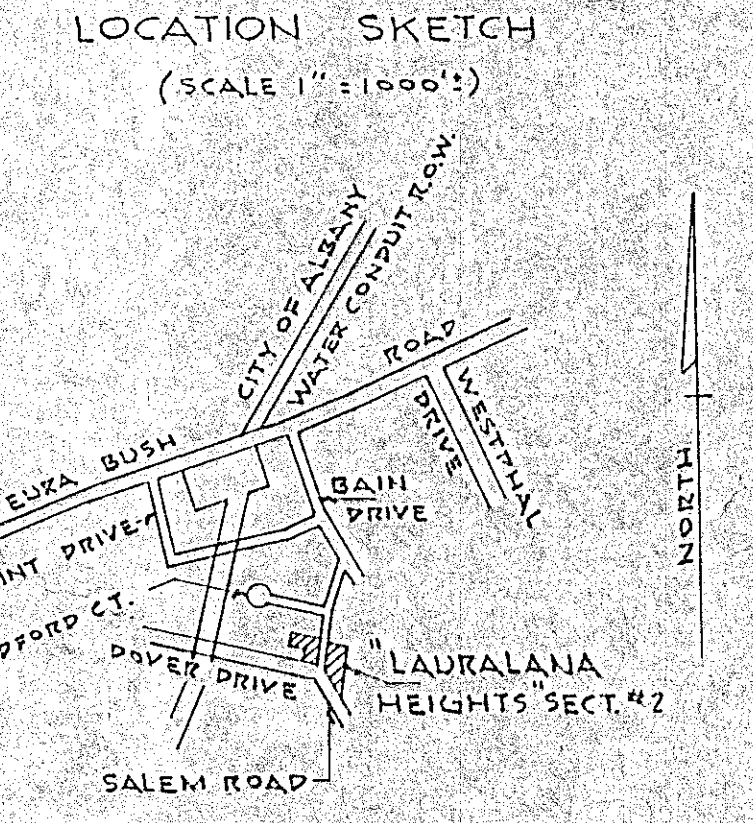
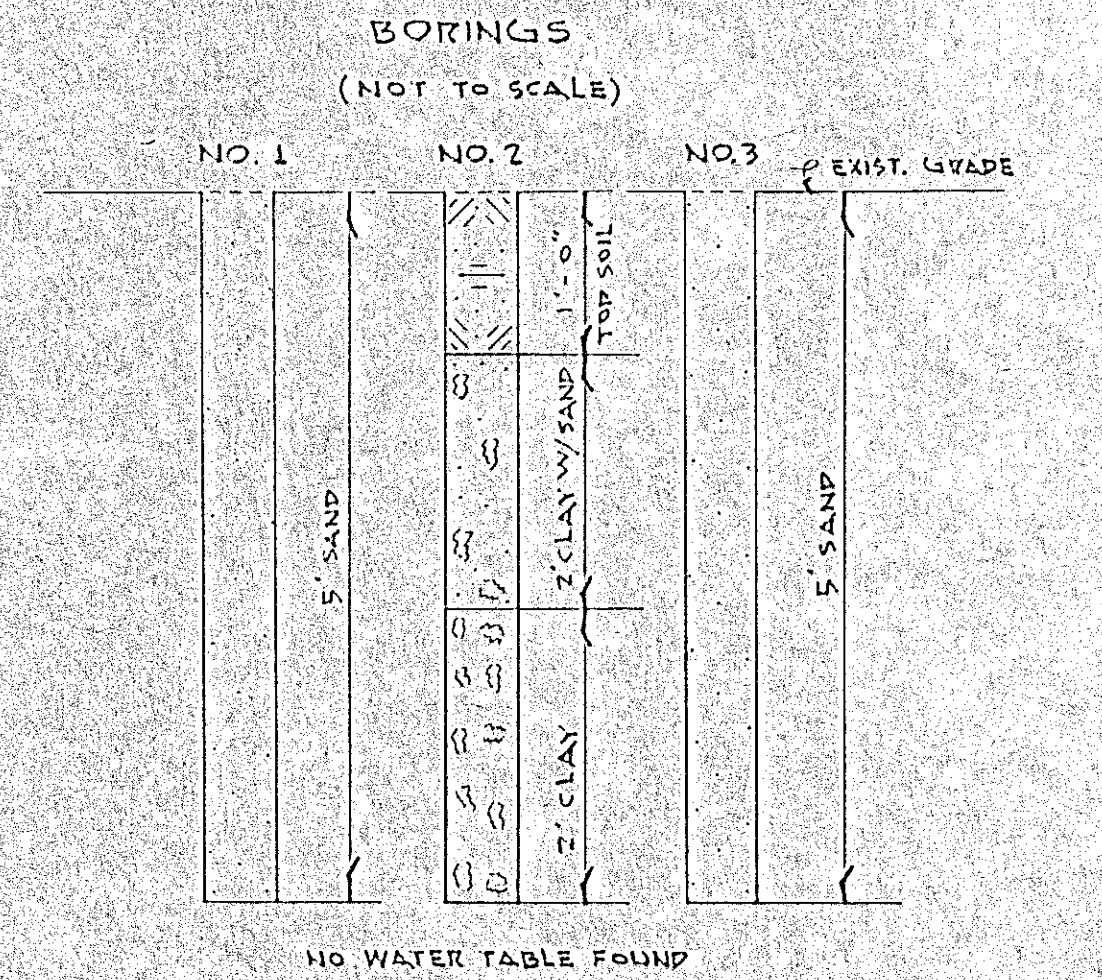
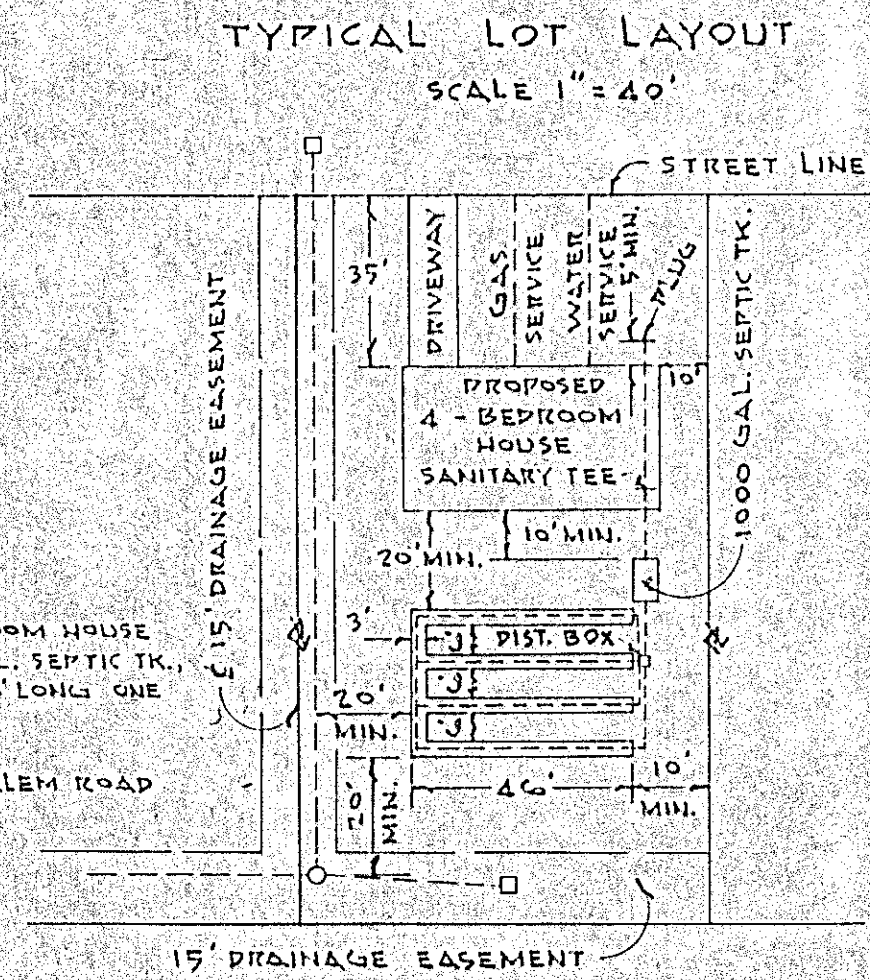
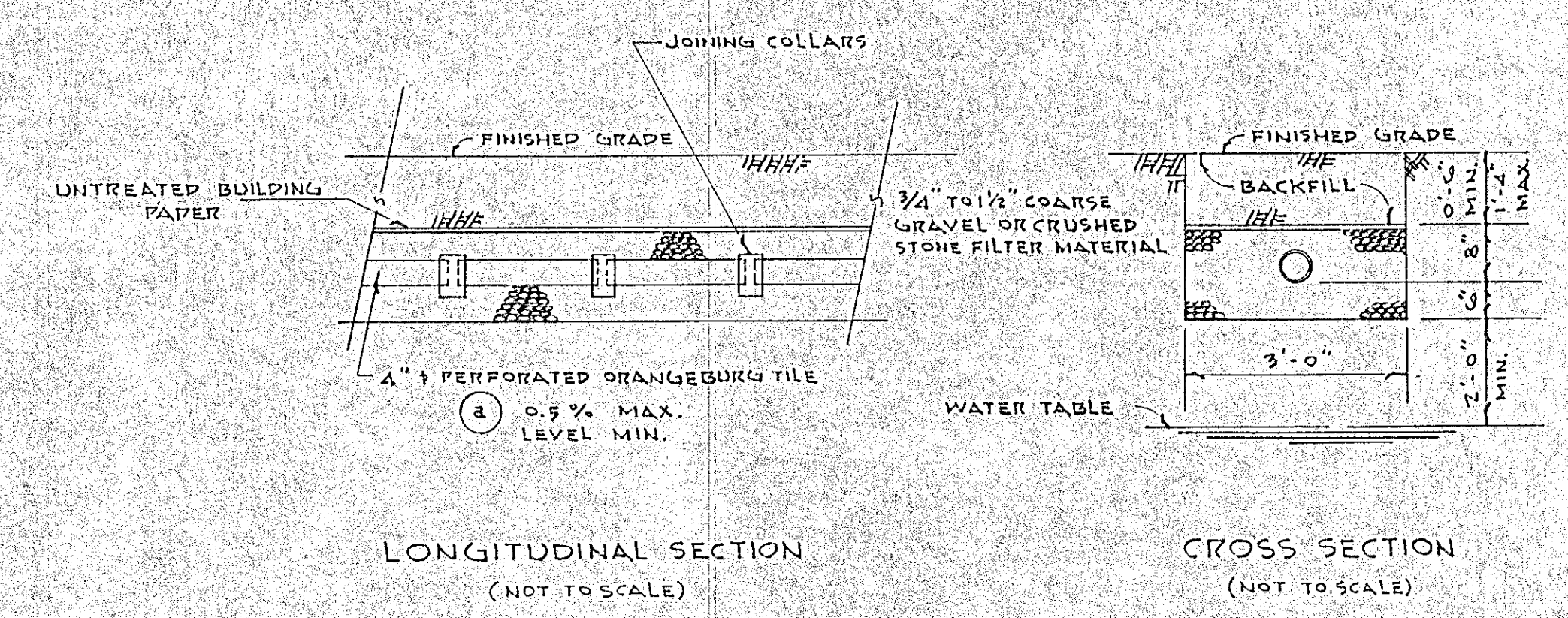
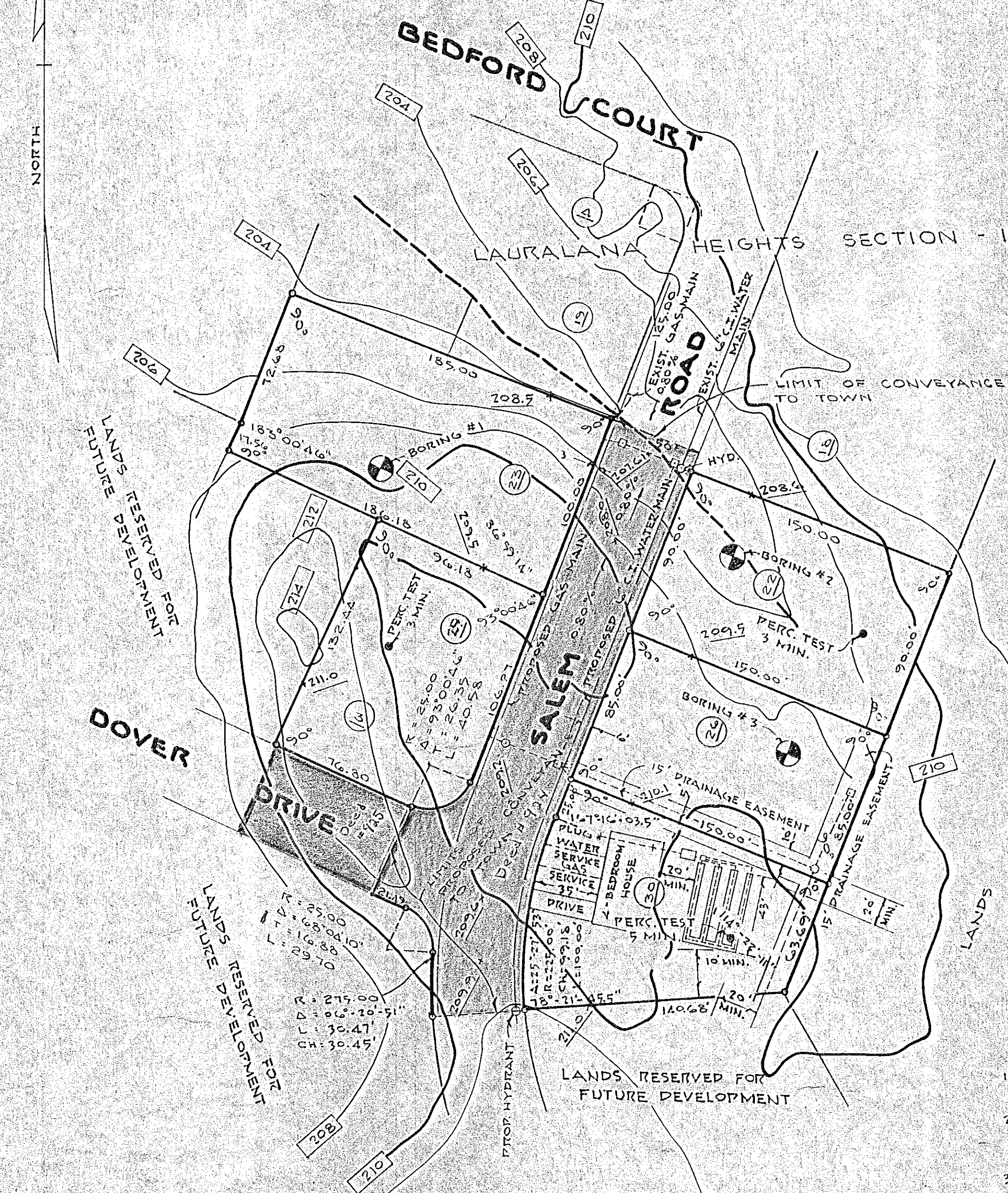

- NOTE
- FOR A 3-BEDROOM HOUSE USE A 900 GAL. SEPTIC TK. AND 3-LINES 4' LONG ONE END CLOSED.
  - FOR LOT 30 SALEM ROAD SEE PLAN.

GENERAL NOTES

- DESIGN OF SEPTIC TANK AND TILE FIELD BASED ON FOUR (4) BEDROOM HOUSE AND AN EIGHT (8) MINUTE PERCOLATION TEST.
- LINES: FROM HOUSE TO SEPTIC TO BE 4" x CAST IRON PIPE W/ LEAD CAULKED JOINTS 1/4" / FT.; TANK TO DISTRIBUTION BOX TO BE 4" x SOLID ORANGEBURG 1/8" / FT.; BOX TO DISPOSAL FIELD TO BE 4" x SOLID ORANGEBURG 1/4" / FT.; FIELD TO BE 4" x PERFORATED TILE 1/4" / FT. TO LEVEL.
- SEPTIC TANKS AND DISTRIBUTION BOXES TO BE STANDARD REINFORCED CONCRETE COMMERCIAL TANKS AND BOXES BY FORT MILLER CO., NORWALK VAULT CO., OR OTHER APPROVED MANUFACTURER.
- LOT NUMBERS SHOWN TO BE USED AS HOUSE NUMBERS, FOR CORNER LOTS USE NUMBERS FOR STREET WHICH HOUSE FACES.
- DRIVEWAYS ARE NOT TO CROSS TILE FIELDS.
- PROPOSED FINISHED GRADES SHOWN THUS: 209.2
- BENCH MARK - NAIL IN POLE N.M. 1943 - N.Y.T. 1 LOCATED NORTH SIDE OF BAIN DRIVE EL. 219.65, U.S.G.S. DATUM
- CONTOUR INTERVAL - TWO (2) FEET.
- ALL EASEMENTS SHOWN TO BE GRANTED TO THE TOWN OF BETHLEHEM.
- WATER MAIN MATERIAL, SIZE AND LOCATION DETERMINED BY WATER DISTRICT NO. 1 TOWN OF BETHLEHEM.

SEWAGE DISPOSAL SYSTEMS SHOWN DESIGNED BY  
*Joseph J. Schmeder*  
 JOSEPH J. SCHMEDER P.E.  
 LIC. NO. 20301

*Lindsay M. Boutelle*  
 LINDSAY M. BOUTELLE U.S.

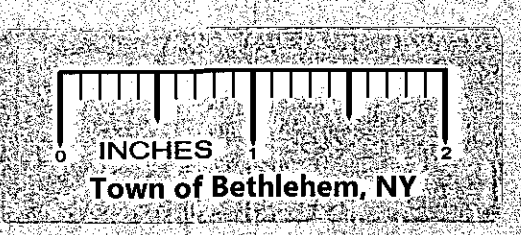

MAP OF LAURALANA HEIGHTS SECTION NO. 2 PROPERTY OF HARRY MICHELSON

TOWN: BETHLEHEM	COUNTY: ALBANY
STATE: NEW YORK	DATE: AUGUST 23, 1966
SCALE: AS SHOWN	REVISION NO:
Map Prepared by EDWARD W. BOUTELLE & SON Civil Engineers & Surveyors Delmar, New York	
SHEET FILE NO. 1-2-E47-20-5	1 OF 1

COUNTY HEALTH DEPARTMENT APPROVAL  
 ALBANY COUNTY DEPARTMENT OF HEALTH  
 This is to certify that the proposed arrangements for water supply and sewerage for Lauralana Heights are really development in the Town of Bethlehem are approved subject to the conditions listed in letter of this date, and in accordance with Article X of the Albany County Sanitary Code. Consent is hereby given for the use of this map in the Office of the Albany County Clerk.  
 Date DEC 22 1966  
 THOMAS J. QUINN  
 PUBLIC HEALTH ENGINEER  
 Dir. Div. Environmental Health Services

PLANNING BOARD APPROVAL  
 PLANNING BOARD  
 TOWN OF BETHLEHEM  
 ALBANY COUNTY, NEW YORK  
 This plat APPROVED subject to such conditions as are stated in Planning Board Certificate of Approval No. 24 dated Aug 23, 1966  
*Howard P. Balloch*  
 Title Chairman  
 Date Dec 19, 1966

Accepted by Town Board 3-1-67