

PLANTING SCHEDULE					
TYPE	ABBREV	COMMON NAME	SCIENTIFIC NAME	SIZE	QUANTITY
EVERGREEN TREE	Ps	WHITE PINE	PINUS STROBUS	6"-8" HGH. B & B	9
SMALL FLOWERING DECIDUOUS TREE	Mp	PRAIRIFIRE FLOWERING CRAB	MALUS PRAIRIFIRE	3" CAL. B & B	4
LARGE DECIDUOUS TREE	Gt	THORNLESS HONEYLOCUST	GLADISTIA RIACANTHOS INERMIS	3" CAL. B & B	5
DECIDUOUS SHRUB	Ea	BURNING BUSH	EUNONMOUS ALTIS	5 GALLON	4
LARGE DECIDUOUS TREE	Tc	LITTLELEAF LINDEN	TILIA CORDATA	3" CAL.	2
DECIDUOUS SHRUB	Ds	BOXWOOD	BOXWOOD SEMPERVIRENS	5 GALLON	7
EVERGREEN SHRUB	Jp	SEAGREEN JUNIPER	JUNIPERUS X PITZERIANA "SEA GREEN"	3 GALLON	9
FLOWERING SHRUB	Ds	DWARF SPIREA	SPIREA BUMALA FROEBELLI	3 GALLON	29
FLOWERING SHRUB	Hm	MOPHEAD HYDRANGEA	HYDRANGEA MACROPHYLLA	3 GALLON	7
FLOWERING SHRUB	Bd	BUTTERFLY BUSH	Buddleia DAVIDI "ORCHID BEAUTY"	3 GALLON	5

LEGEND	
HPS	HANDICAP PARKING SIGN
☆	LIGHT POLE
●	TREE DECIDUOUS - NUMBER IS DIAMETER
●	TREE CONIFEROUS - NUMBER IS DIAMETER
○	FINISHED FLOOR ELEVATION
○	HYDRANT
○	SANITARY MANHOLE
○	STORM CATCH BASIN
○	WATER VALVE
○	CAPPED IRON ROD FOUND
○	IRON ROD FOUND
○	I.R.F.
---	EXISTING CONTOUR

NOTE: 72 HOURS PRIOR TO ANY CONSTRUCTION ACTIVITIES, THE CONTRACTOR SHALL CONTACT THE DIG SAFELY NEW YORK TO LOCATE ALL UNDERGROUND UTILITIES. 1-800-962-7962

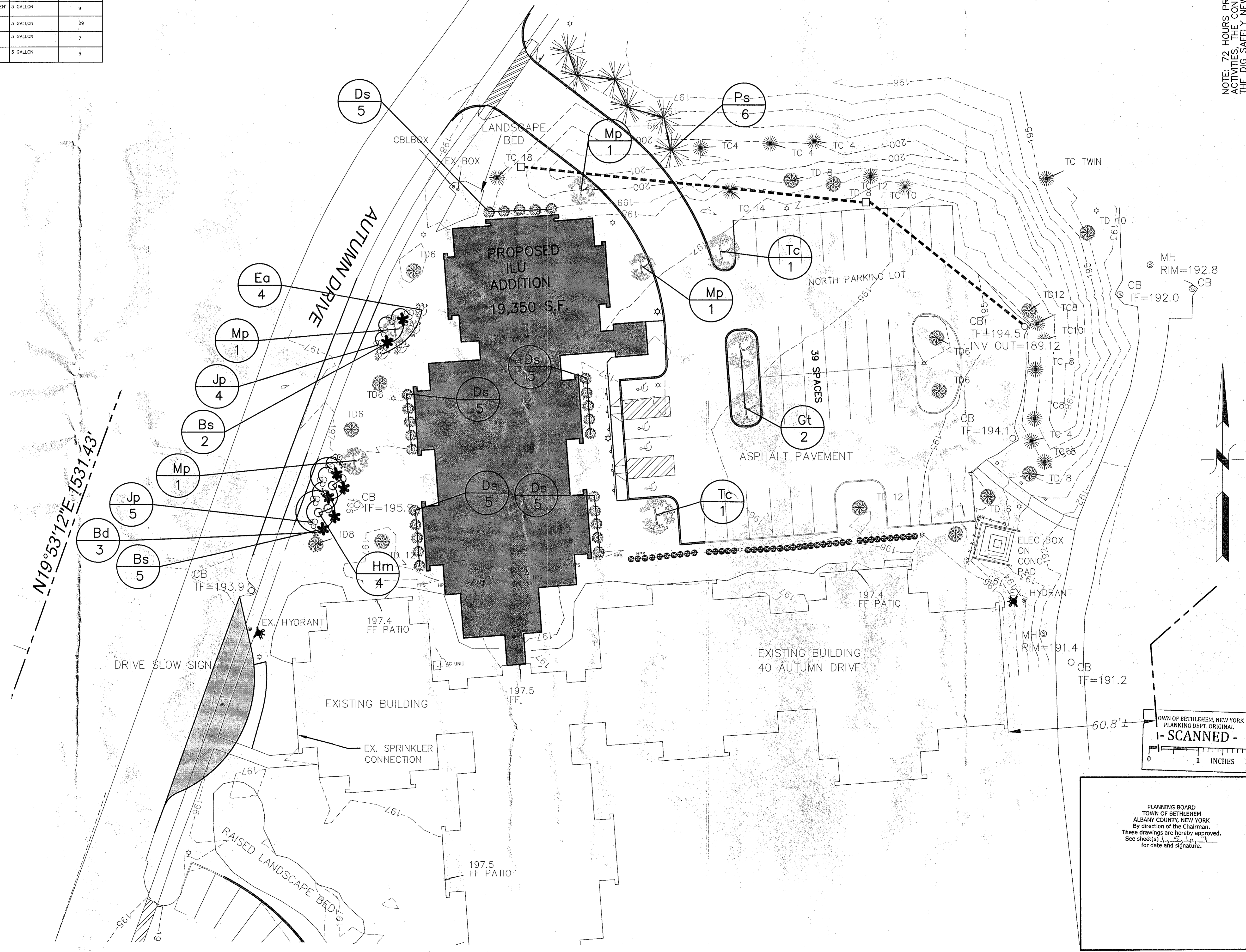

**GENERAL NOTES**

- IT IS THE INTENT OF THESE PLANS TO BE IN STRICT CONFORMANCE WITH ALL TOWN OF TOWN OF BETHLEHEM COUNTY OF ALBANY, STATE OF NEW YORK, AND APPLICABLE FEDERAL RULES REGULATIONS, AND LAWS. IF CONFLICTS ARE NOTED BETWEEN THE ABOVE, AND THESE PLANS, IT SHALL BE BROUGHT TO THE ATTENTION OF THE DESIGN ENGINEER AND THE TOWN ENGINEER.
- PRIOR TO CONSTRUCTION, THE CONTRACTOR SHALL VERIFY ALL DIMENSIONS, GRADES, ELEVATIONS, AND MATERIALS GIVEN ON THE PLANS.
- IT SHALL BE THE CONTRACTORS RESPONSIBILITY TO REPAIR ANY DAMAGE DONE OUTSIDE OF THE PROJECT AREA OR LIMITS OF CLEARING.
- EXCESS BUILDING MATERIAL AND CLEARING DEBRIS SHALL BE DISPOSED OF OFF SITE.
- UNDERGROUND UTILITIES IF SHOWN HEREON ARE BASED ON VISIBLE PHYSICAL EVIDENCE. THEY SHOULD BE CONSIDERED SCHEMATIC ONLY AND ARE SHOWN TO DEPICT GENERAL UTILITY CONNECTIONS RATHER THAN EXACT UNDERGROUND LOCATIONS.
- SURVEY BASE MAPPING HAS BEEN PROVIDED BY OTHERS. BRETT L. STEENBURGH, P.E., LLC MAKES NO CERTIFICATION AS TO THE ACCURACY AND COMPLETENESS OF SAID MAPPING.
- CONFLICTS SHOWN ON PLANS OR BETWEEN THE PLANS AND SPECIFICATIONS SHALL BE BROUGHT TO THE ATTENTION OF THE OWNER, OWNER REPRESENTATIVE AND ENGINEER.
- THE PARCEL PROPOSED FOR DEVELOPMENT LIES ENTIRELY WITHIN THE TOWN OF BETHLEHEM PLANNED DEVELOPMENT DISTRICT (PRD NO. 12).
- THE PARCEL PROPOSED FOR DEVELOPMENT LIES ENTIRELY WITHIN THE TOWN OF BETHLEHEM SEWER AND WATER DISTRICTS.
- THE PARCEL PROPOSED FOR DEVELOPMENT LIES ENTIRELY WITHIN THE NORTH BETHLEHEM FIRE DISTRICT.
- THE PARCEL PROPOSED FOR DEVELOPMENT LIES ENTIRELY WITHIN THE GUILDERLAND CENTRAL SCHOOL DISTRICT.
- TRASH WILL BE TEMPORARILY STORED IN THE SCREENED MAINTENANCE AREA BEFORE REMOVAL TO THE EXISTING MAINTENANCE BUILDING COMPACTOR.

TOWN OF BETHLEHEM APPROVAL

PLANNING BOARD  
TOWN OF BETHLEHEM  
ALBANY COUNTY, NEW YORK  
By direction of the Chairman,  
These drawings are hereby approved.  
See sheet(s) 1, 5, 16, 17  
for date and signature.

**LANDSCAPING PLAN 1**

**BEVERWYCK ILU ADDITION**

TOWN OF BETHLEHEM  
STATE OF NEW YORK

COUNTY OF ALBANY  
DRAWN BY: BLS  
CHECKED BY: BLS  
CAD FILE: DF-RECOVER  
DATE: MAY 12, 2014

SCALE: 1" = 20'

SHEET 11 OF 18

**BRETT L. STEENBURGH, P.E. PLLC**

2882 ROSENDALE ROAD  
NISKAYUNA, NY 12309  
PHONE - (516) 365-0875  
FAX - (516) 280-6520  
bsteenb@nyexp.r.com

**CIVIL ENVIRONMENTAL STRUCTURAL ENGINEERING**

2014 PROFESSIONAL SEAL  
BRETT L. STEENBURGH, P.E.  
LICENSE NO. 107548

Scaling of these drawings shall be done only by the user. The user shall use dimensions and electronic data only for layout and construction.  
This document is a violation of Sec. 209 Sub. 2 of the NYS Education Law.  
Copyright 2014 Brett L. Steenburgh, P.E. PLLC  
All rights reserved. No use or reproduction of these drawings without the express written consent of Brett L. Steenburgh, P.E. PLLC