

PLANTING SCHEDULE					
TYPE	ABBREV.	COMMON NAME	SCIENTIFIC NAME	SIZE	QUANTITY
EVERGREEN TREE	Pa	WHITE PINE	PINUS STROBUS	6'-8" HIGH, B & B	9
SMALL FLOWERING DECIDUOUS TREE	Mp	PRAIRIFIRE FLOWERING CRAB	MALUS PRAIRIFIRE	3" CAL. B & B	4
LARGE DECIDUOUS TREE	Gt	THORNLESS HONEYLOCUST	GLEDITSIA TRIACANTHOS INERMIS	3" CAL. B & B	8
DECIDUOUS SHRUB	Es	BURNING BUSH	EUNOMIUS ALTIS	5 GALLON	4
LARGE DECIDUOUS TREE	Tc	LITTLELEAF LINDEN	TILIA CORDATA	3" CAL.	2
DECIDUOUS SHRUB	Bs	BOXWOOD	BOXWOOD SCMPDRVRENS	5 GALLON	7
EVERGREEN SHRUB	W	SEA GREEN JUNIPER	JUNIPERUS X PRITZERIANA 'SEA GREEN'	3 GALLON	9
FLOWERING SHRUB	Ds	DWARF SPIREA	SPIREA BUMALA FROEBELII	3 GALLON	29
FLOWERING SHRUB	Hs	MOPHEAD HYDRANGEA	HYDRANGEA MACROPHYLLA	3 GALLON	7
FLOWERING SHRUB	Bd	BUTTERFLY BUSH	BUDDELEIA DAVIDI "ORCHID BEAUTY"	3 GALLON	5

LEGEND	
HPS	HANDICAP PARKING SIGN
☆	LIGHT POLE
●	TREE DECIDUOUS - NUMBER IS DIAMETER
●	TREE CONIFEROUS - NUMBER IS DIAMETER
FFE	FINISHED FLOOR ELEVATION
⊕	HYDRANT
⊕	SANITARY MANHOLE
⊕	STORM CATCH BASIN
⊕	WATER VALVE
⊕	CAPPED IRON ROD FOUND
⊕	IRON ROD FOUND
---	EXISTING CONTOUR

NOTE: 72 HOURS PRIOR TO ANY CONSTRUCTION ACTIVITIES, THE CONTRACTOR SHALL CONTACT THE DIG SAFELY NEW YORK TO LOCATE ALL UNDERGROUND UTILITIES. 1-800-962-7962

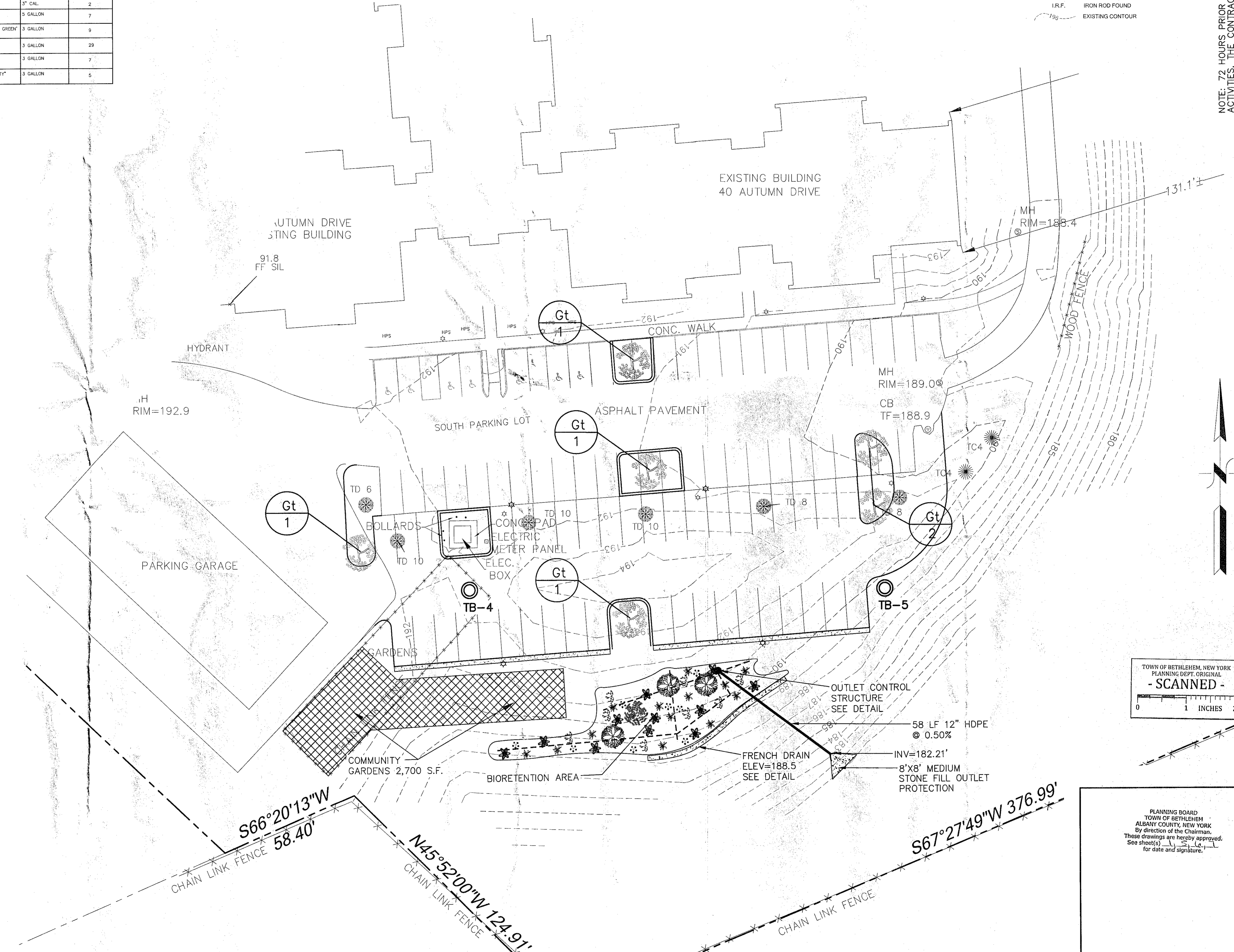

GENERAL NOTES

- IT IS THE INTENT OF THESE PLANS TO BE IN STRICT CONFORMANCE WITH ALL TOWN OF BETHLEHEM COUNTY OF ALBANY, STATE OF NEW YORK, AND APPLICABLE FEDERAL RULES, REGULATIONS, AND LAWS. IF CONFLICTS ARE NOTED BETWEEN THE ABOVE, AND THESE PLANS, IT SHALL BE BROUGHT TO THE ATTENTION OF THE DESIGN ENGINEER AND THE TOWN ENGINEER.
- PRIOR TO CONSTRUCTION, THE CONTRACTOR SHALL VERIFY ALL DIMENSIONS, GRADES, ELEVATIONS, AND MATERIALS GIVEN ON THE PLANS.
- IT SHALL BE THE CONTRACTORS RESPONSIBILITY TO REPAIR ANY DAMAGE DONE OUTSIDE OF THE PROJECT AREA OR LIMITS OF CLEARING.
- EXCESS BUILDING MATERIAL AND CLEARING DEBRIS SHALL BE DISPOSED OF OFF SITE.
- UNDERGROUND UTILITIES IF SHOWN HEREON ARE BASED ON VISIBLE PHYSICAL EVIDENCE. THEY SHOULD BE CONSIDERED SCHEMATIC ONLY AND ARE SHOWN TO DEPICT GENERAL UTILITY CONNECTIONS RATHER THAN EXACT UNDERGROUND LOCATIONS.
- SURVEY BASE MAPPING HAS BEEN PROVIDED BY OTHERS. BRETT L. STENBURGH, P.E., LLC MAKES NO CERTIFICATION AS TO THE ACCURACY AND COMPLETENESS OF SAID MAPPING.
- CONFLICTS SHOWN ON PLANS OR BETWEEN THE PLANS AND SPECIFICATIONS SHALL BE BROUGHT TO THE ATTENTION OF THE OWNER, OWNER REPRESENTATIVE, AND ENGINEER.
- THE PARCEL PROPOSED FOR DEVELOPMENT LIES ENTIRELY WITHIN THE TOWN OF BETHLEHEM PLANNED DEVELOPMENT DISTRICT (PRD NO. 12).
- THE PARCEL PROPOSED FOR DEVELOPMENT LIES ENTIRELY WITHIN THE TOWN OF BETHLEHEM SEWER AND WATER DISTRICTS.
- THE PARCEL PROPOSED FOR DEVELOPMENT LIES ENTIRELY WITHIN THE NORTH BETHLEHEM FIRE DISTRICT.
- THE PARCEL PROPOSED FOR DEVELOPMENT LIES ENTIRELY WITHIN THE GUILDERLAND CENTRAL SCHOOL DISTRICT.
- TRASH WILL BE TEMPORARILY STORED IN THE SCREENED MAINTENANCE AREA BEFORE REMOVAL TO THE EXISTING MAINTENANCE BUILDING COMPACTOR.

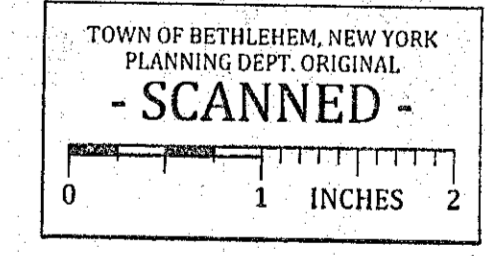

PLANNING BOARD
TOWN OF BETHLEHEM
ALBANY COUNTY, NEW YORK
By direction of the Chairman,
These drawings are hereby approved.
See sheet(s) _____
for date and signature.

TOWN OF BETHLEHEM APPROVAL

LANDSCAPING PLAN 3

BRETT L. STENBURGH, P.E. PLLC
2832 ROSENDALE ROAD
NISKAYUNA, NY 12309
PHONE - (518) 365-0675
FAX - (518) 260-8520
bsteenv@bryarr.com

CIVIL ENVIRONMENTAL STRUCTURAL ENGINEERING

COUNTY OF ALBANY
TOWN OF BETHLEHEM
STATE OF NEW YORK

DESIGNED BY: BLS
CHECKED BY: BLS
DATE: MAY 12, 2014

SCALE: 1" = 20'
SHEET 13 OF 18