

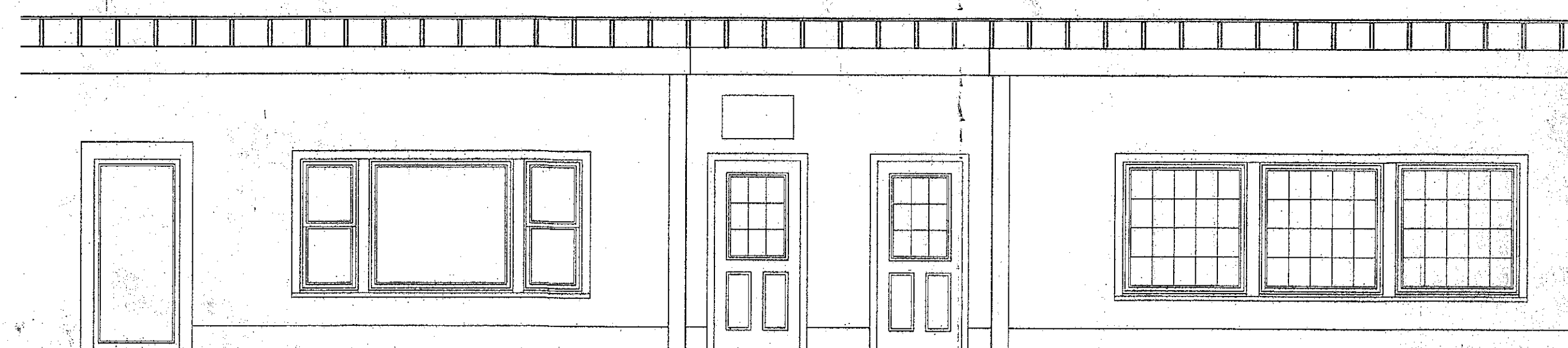

EXISTING FRONT (NORTHWEST) ELEVATION

1/4"=1'-0"



EXISTING BACK (SOUTHEAST) ELEVATION

1/4"=1'-0"

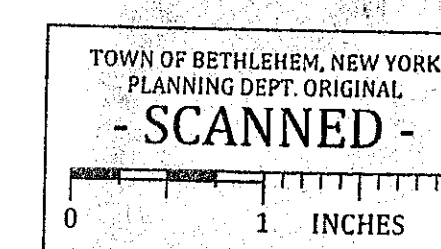

PLANNING BOARD APPROVAL

PLANNING BOARD
TOWN OF BETHLEHEM
ALBANY COUNTY, NEW YORK
This Site Plan Approved
Title *Chairman*
Date *01/13/2015*

USE OF ARCHITECT'S DOCUMENTS

THESE DOCUMENTS (DESIGN & CONSTRUCTION CONCEPTS, DRAWINGS AND SPECIFICATIONS) PREPARED BY THE ARCHITECT ARE INSTRUMENTS OF SERVICE FOR USE SOLELY WITH RESPECT TO THIS PROJECT, AND SHALL REMAIN THE PROPERTY OF THE ARCHITECT. THE ARCHITECT SHALL RETAIN ALL COMMON LAW, STATUTORY AND OTHER RESERVED RIGHTS INCLUDING THE COPYRIGHT(S). THE OWNER SHALL NOT REUSE OR PERMIT THE REUSE OF THESE DOCUMENTS, INCLUDING ANY DESIGN & CONSTRUCTION DEVELOPMENT, CHANGES OR ALTERATIONS TO THESE DOCUMENTS, WITHOUT THE WRITTEN ACKNOWLEDGEMENT AND AUTHORIZATION OF THE ARCHITECT.

COMMISSION 1434

SITE PLAN AMENDMENT TO

MAIN SQUARE SHOPPES
(O'SLATTERY'S IRISH PUB + RESTAURANT)

318 DELAWARE AVE.

DELMAR, NY

* DESIGN DRAWING
NOT FOR CONSTRUCTION

DRAWING BY: MKG

CHECKED BY: TJG

REVISIONS:

DRAWING

SP-1

MARCH 9, 2015

ARCHITEX
ARCHITECTURE - PLANNING - DESIGN

TIMOTHY J. GALLAGHER
REGISTERED ARCHITECT

52 GRANDVIEW DRIVE LATHAM, N.Y. 12110
(516) 782-7319

ARCHITEXNY.COM

SPA 24 A6

05/05/2015