

1 KEY PLAN
1/32"=1'-0"

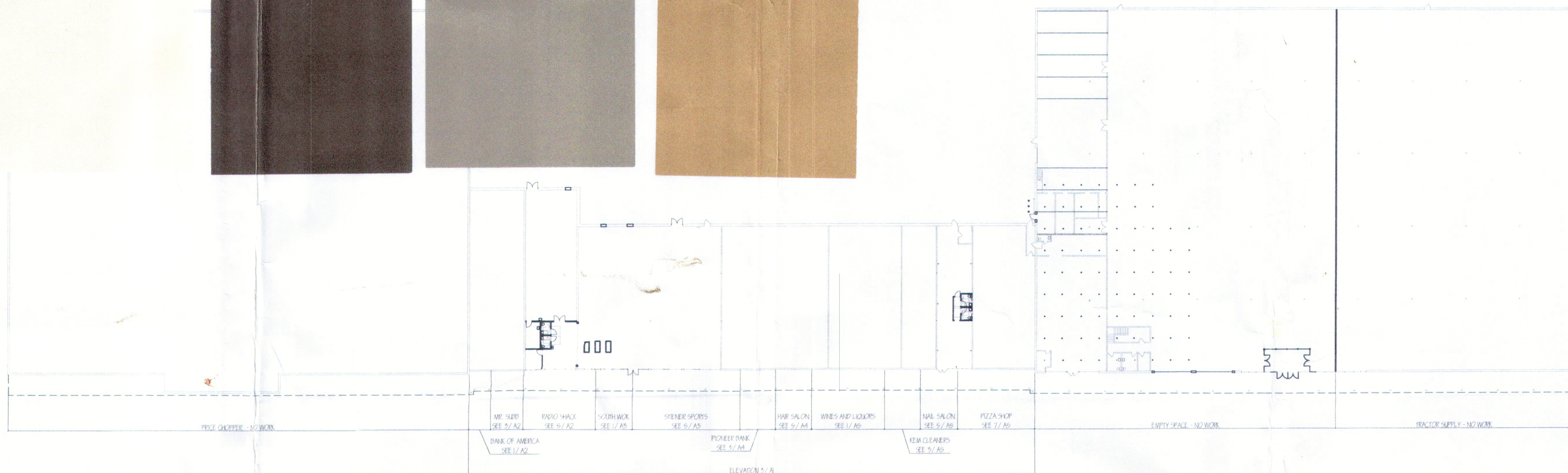

2 EXISTING ELEVATION
1/16"=1'-0"

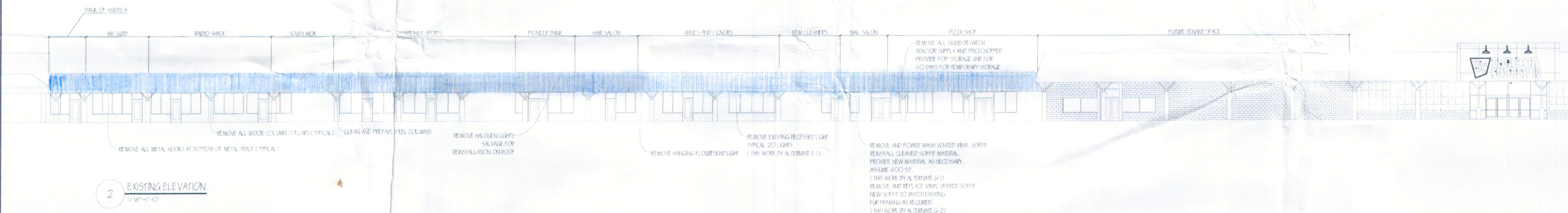

3 FACADE ELEVATION
1/16"=1'-0"



PLANNING BOARD
TOWN OF BETHLEHEM
ALBANY COUNTY, NEW YORK
This Site Plan Approved.
James J. Finner
Title *Chairman*
Date *October 5, 2010*

THIS WORK WAS PREPARED BY ME
OR UNDER MY SUPERVISION AND
CONSTRUCTION OF THIS PROJECT
WILL BE UNDER MY OBSERVATION

CAPITAL ARCHITECTURE
2390 WESTERN AVENUE
GUILDERLAND, NEW YORK 12084
867-4247 OFFICE, 861 7040 FAX, 253 1442 CELL
capitalarchitecture@yahoo.com

GLENMONT FACADE

329 GLENMONT ROAD
GLENMONT, NY

KEY PLAN AND KEY ELEVATIONS

SCALE	AS NOTED	REVISIONS
DATE	1 JUNE 10	
DRAWN	AND	
SHEET #		

A1

SPA110