

EAST ELEVATION

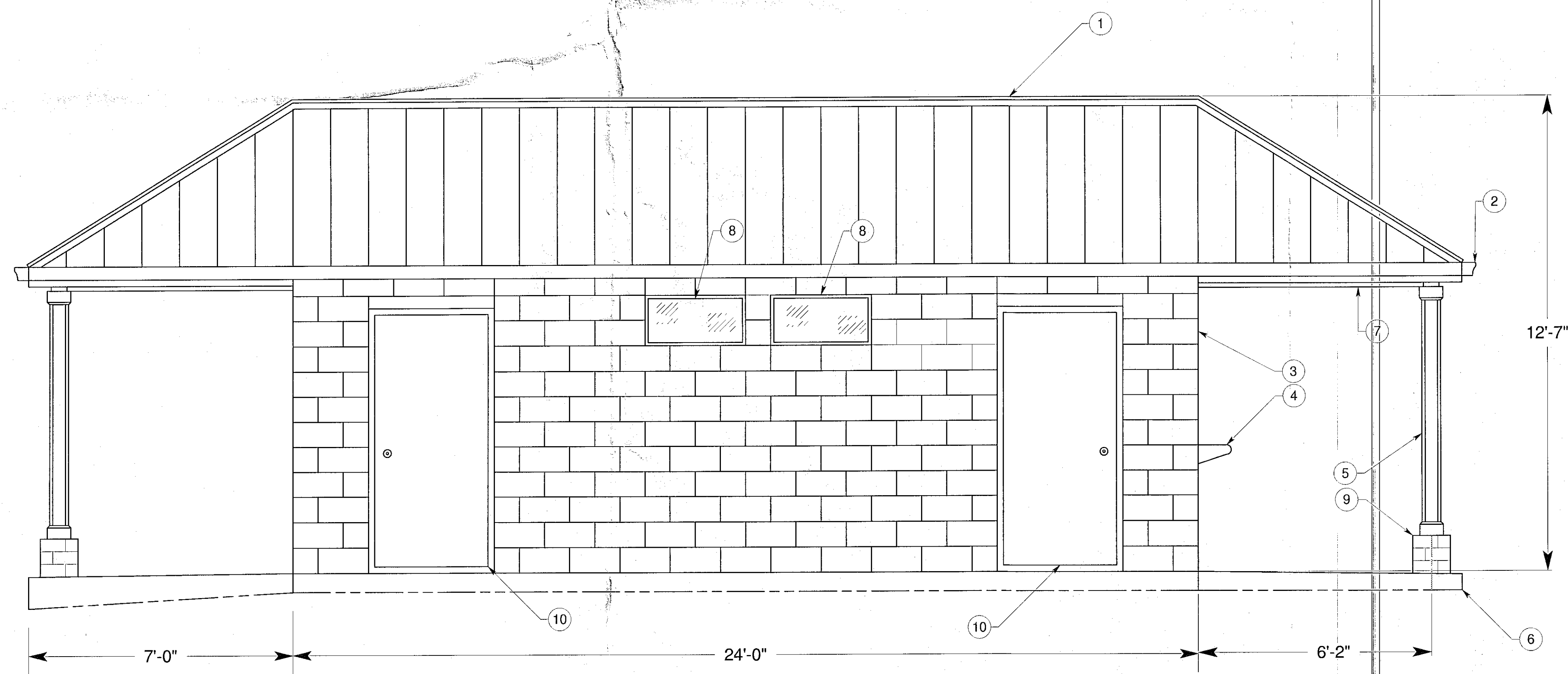

WEST ELEVATION

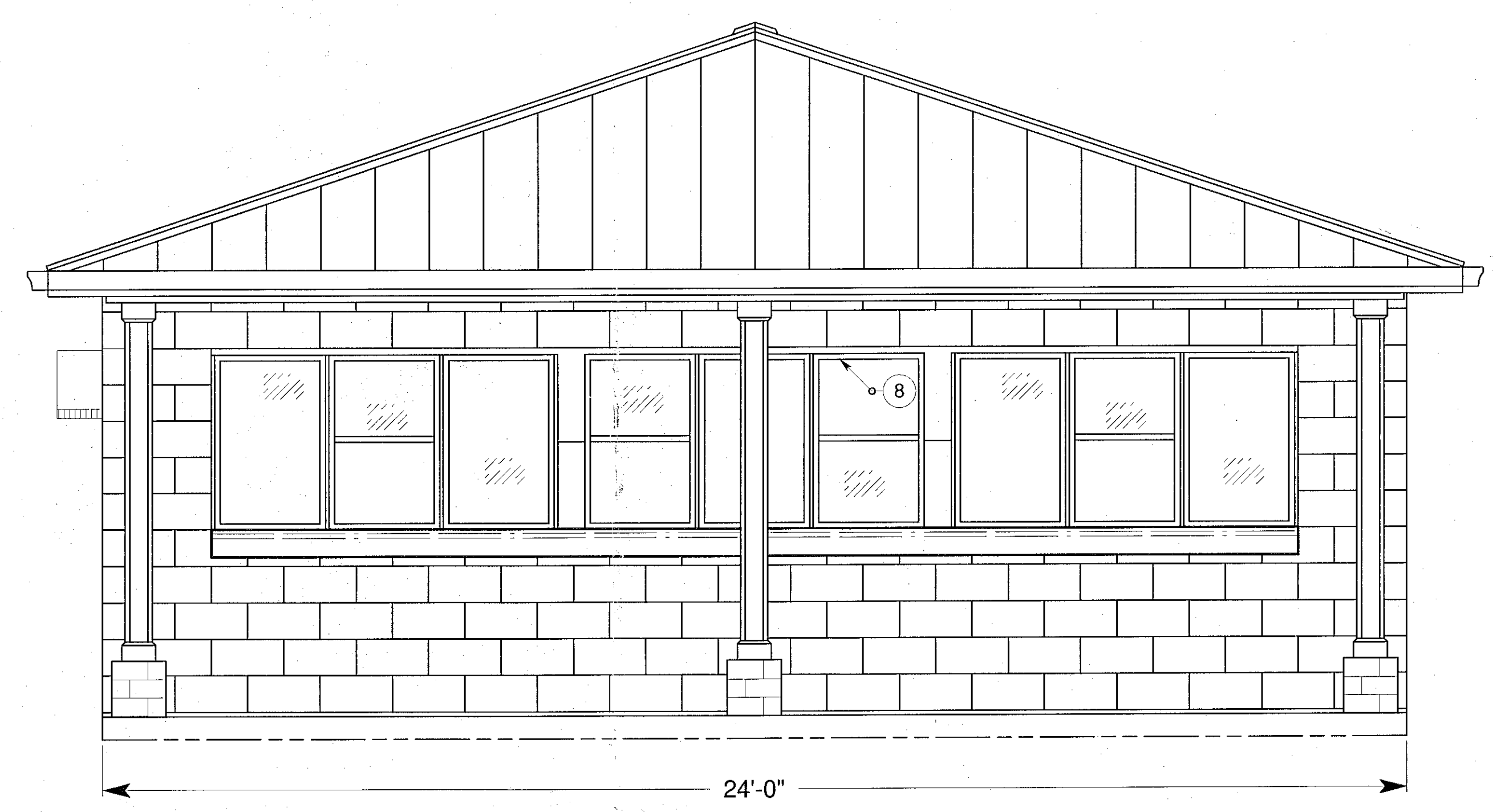

JERICHO ROAD ELEVATION (SOUTH)
DRIVE INN SIDE (NORTH) IDENTICAL
LESS SERVICE COUNTER

TABLE OF MATERIALS AND COLORS			
ITEM	COMPONENT	MATERIAL	COLOR
1	ROOF	METAL	BLACK
2	GUTTERS	METAL	WHITE
3	CONCRETE BLOCK	ARCHITECTURAL	WHITE
4	SERVICE TRAY	STAINLESS STL	POLISHED
5	COLUMNS	WOOD	WHITE
6	PATIO	CONCRETE	GREY CONC
7	OVERHANG CEILING	WOOD	WHITE
8	WINDOW CASING	VINYL	WHITE
9	COLUMN BASE	BRICK	WHITE
10	EXTERIOR DOORS	STEEL	LIGHT GRAY

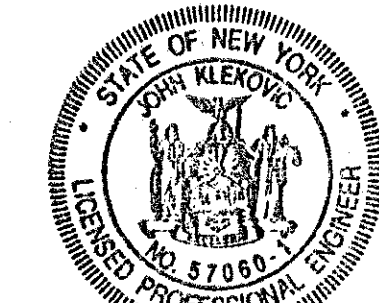
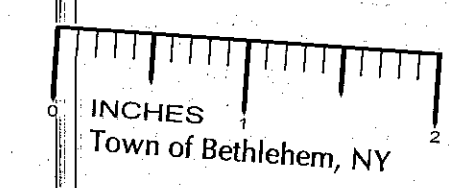

RECEIVED
JAN 17 2007
PLANNING BOARD
TOWN OF BETHLEHEM

John Klekovic 1/16/07
VALID P.E. STAMP IS RED (ORIGINAL)

TOWN OF GLENMONT ALBANY COUNTY	REXFORD ENGINEERING JOHN KLEKOVIC, P.E. 23 FAIRWAY LANE, REXFORD, NY 12148 518-399-0153		
	COMMERCIAL / MERCANTILE	MICHAEL AND LISA CHENETTE 123 GEISER RD. WYNANTSKILL, NY 12198	
	NEW CONSTRUCTION		
	REV 1, DATE 01/15/07		
JERICHO DRIVE IN ICE CREAM STAND ELEVATION TAX MAP NO. 109.14-3-4		DWG. NO. RE-0701 SH. 1 OF 6	

SPA 131 Planning B. Kelly

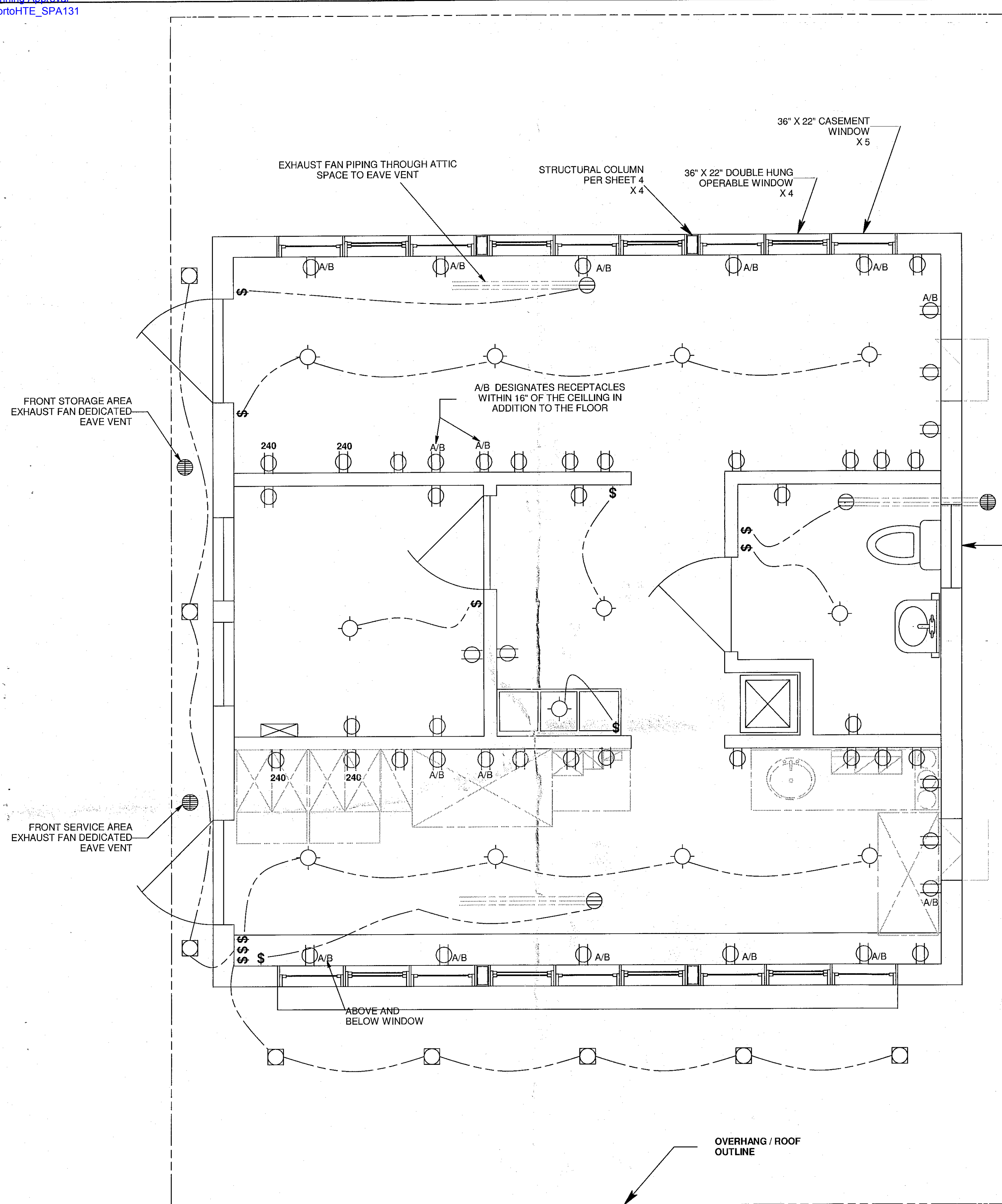

ELECTRICAL LEGEND	
	120V DUPLEX OUTLET
	240V GROUND OUTLET
	SWITCH
	RECESSED LIGHT
	INCANDESCENT / FLORESCENT LIGHT
	115V 200CFM CEILING MOUNT EXHAUST FAN WITH EAVE VENT

- NOTES:
- THE WORKING SPACE IN FRONT OF THE SERVICE PANEL SHALL BE KEPT CLEAR AND UNOBSTRUCTED FOR A HEIGHT OF 8' - 6", A WIDTH OF 30" AND A DEPTH OF 36".
 - PIPING, DUCTS AND EQUIPMENT UNRELATED TO ELECTRIC EQUIPMENT SHALL NOT BE PLACED DIRECTLY ABOVE PANEL.
 - THE INSTALLER SHALL DETERMINE THE EXACT NUMBER OF CONDUCTORS AS WELL AS THE ROUTING AND SIZE OF THE RACEWAY. WHERE THE NUMBER OF CURRENT CARRYING CONDUCTORS IN A RACEWAY EXCEEDS THREE THE AMPACITY SHALL BE DERATED IN ACCORDANCE WITH THE NATIONAL ELECTRIC CODE.
 - BEFORE INSTALLATION OF WIRING, CONDUIT, WIREWAY AND OTHER ELECTRICAL EQUIPMENT, THE CONTRACTOR SHALL CLOSELY COORDINATE ELECTRICAL ACTIVITIES WITH THE OTHER BUILDING TRADES TO AVOID INTERFERENCES AND/OR REWORK.

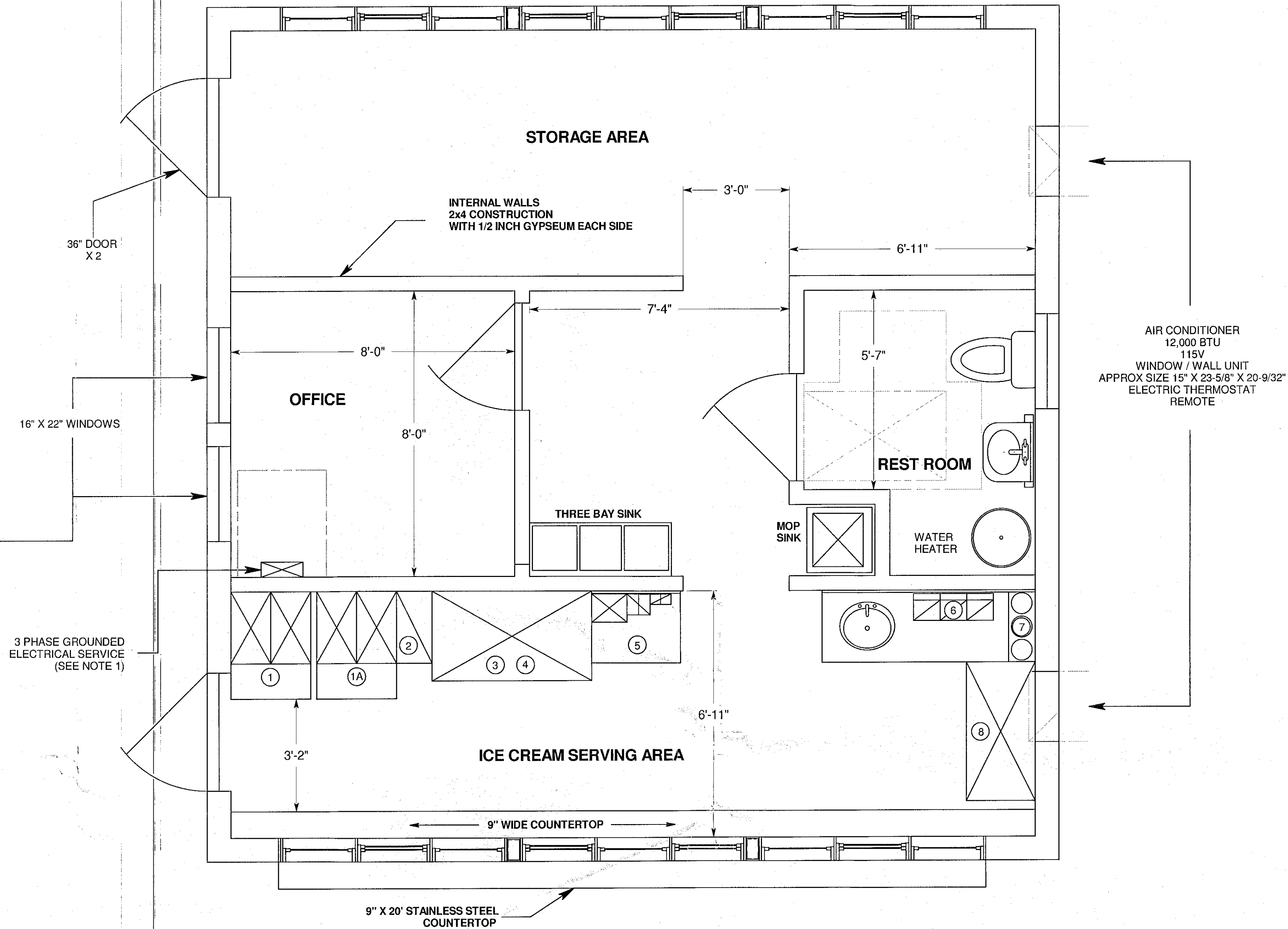

EQUIPMENT LIST				
ITEM	DESCRIPTION	POWER REQUIREMENT	WATER	SPECIAL REQUIREMENTS
1	SOFT SERVE	220 V, 30 AMP	YES	WATER 1/2" FEED WITH SHUT OFF AND DRAIN
1A	SOFT SERVE	220 V, 30 AMP	YES	WATER 1/2" FEED WITH SHUT OFF AND DRAIN
2	FLAVOR BURST	120 V, 15 AMP	NO	
3	BEV AIR TOPPING CENTER	120 V, 15 AMP	NO	DEDICATED CURCUIT
4	SERVER HOT FUDGE	120 V, 4 AMP	NO	RECEPTICLE 42" OFF FLOOR
5	RAZZLE PACKAGE	120 V, 2.6 AMP	NO	RECEPTICLE 42" OFF FLOOR
6	HAMILTON BEACH	120 V, 2 AMP	NO	RECEPTICLE 42" OFF FLOOR
7	SERVER DI-3	120 V, 1.2 AMP	NO	RECEPTICLE 42" OFF FLOOR
8	ICE CREAM FREEZER	120 V, 15 AMP	YES	REQUIRES WATER FEED AND DRAIN FOR DIPWELL

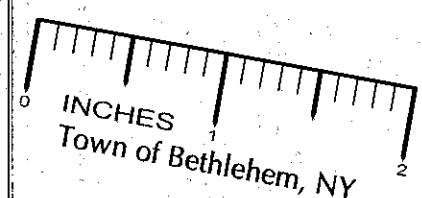

TOWN OF GLENMONT
ALBANY COUNTY

REXFORD ENGINEERING
JOHN KLEKOVIC, P.E.
23 FAIRWAY LANE, REXFORD, NY 12148
518-399-0153

COMMERCIAL / MERCANTILE

NEW CONSTRUCTION

REV 1, DATE 01/15/07

STATE OF NEW YORK
JOHN KLEKOVIC
EXPIRATION DATE 12/31/2008
NO. 57060
REGISTERED PROFESSIONAL ENGINEER

John Klekovic 1/16/07
VALID P.E. STAMP IS RED (ORIGINAL)

MICHAEL AND LISA CHENETTE
123 GEISER RD.
WYNANTSKILL, NY 12198

DWG. NO. RE-0701
SH. 2 OF 6

Jericho Drive in Ice Cream Stand
Floor Plan / Electrical
TAX MAP NO. 109.14-3-4

CHENETTE

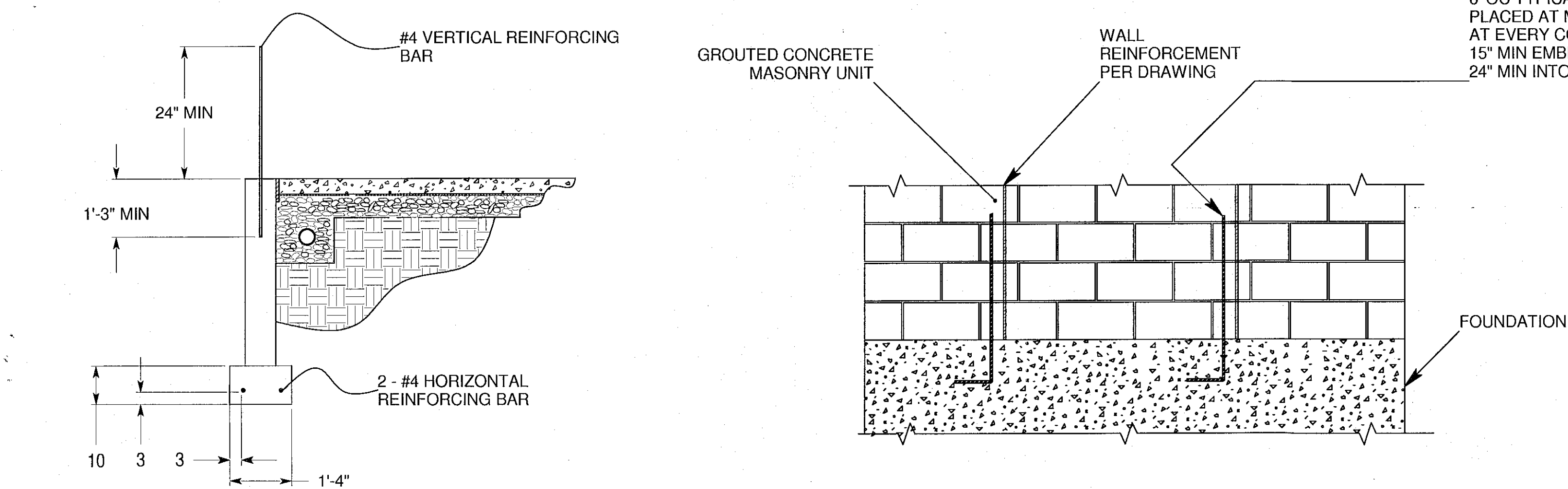
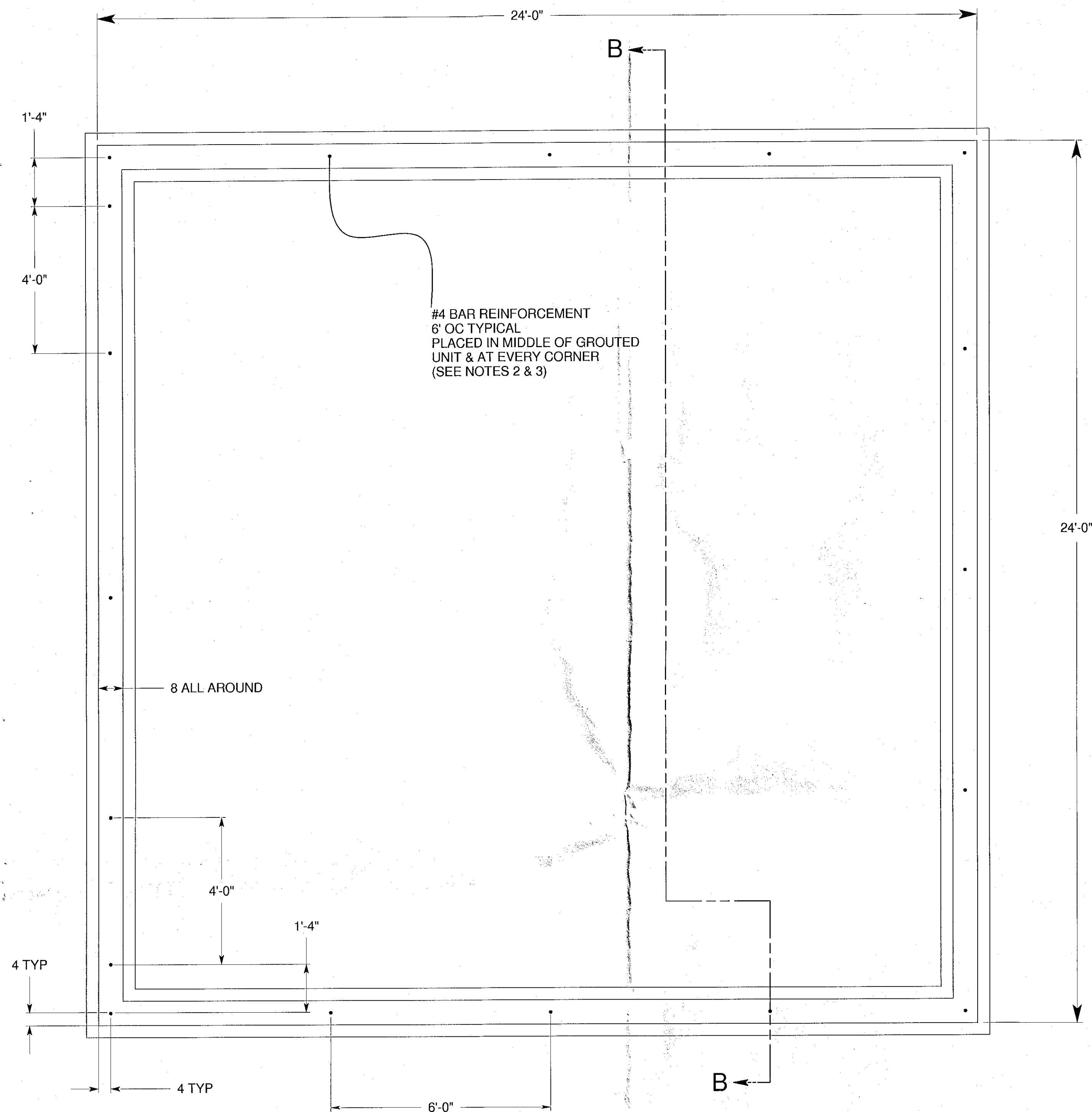

DETAIL 1: FOUNDATION REINFORCEMENT DETAIL

NOTES:

- 1 - BACK FILLING: DO NOT BACK FILL AGAINST FOUNDATION WALLS UNTIL WALLS HAVE SUFFICIENT STRENGTH. THE EXTERIOR GRADE SHALL BE SLOPED TO OBTAIN A 6 INCH VERTICAL ELEVATION CHANGE WITHIN 10 FEET OF THE FOUNDATION WALL.
- 2 - ANCHORAGE: FOUNDATION REINFORCING BAR EMBEDMENT SHALL NOT BE LESS THAN 15" FROM THE TOP OF THE FOUNDATION. REINFORCING BAR SHALL TERMINATE NOT LESS THAN 24" INTO THE EXTERIOR WALL. REINFORCING BAR SHALL BE BENT A MINIMUM OF 7" AT THE BOTTOM END OF THE EMBEDMENT LENGTH. REINFORCING BAR SHALL BE LOCATED AT EVERY GROUTED CELL BUT NOT AT A SPACING OF GREATER THAN 6' ON CENTER.
- 3 - ALTERNATE ANCHORAGE: THE GENERAL CONTRACTOR / BUILDER HAS THE OPTION TO USE REINFORCING DETAIL 2. IF DETAIL 2 IS USED THE REINFORCING BAR SHALL EXTEND NOT LESS THAN 3" ABOVE THE BOTTOM OF THE FOOTING AND NOT LESS THAN 16" INTO THE GROUTED CELL OF THE WALL. THE BOTTOM OF THE REINFORCING BAR SHALL BE BENT NOT LESS THAN 7" HORIZONTALLY.

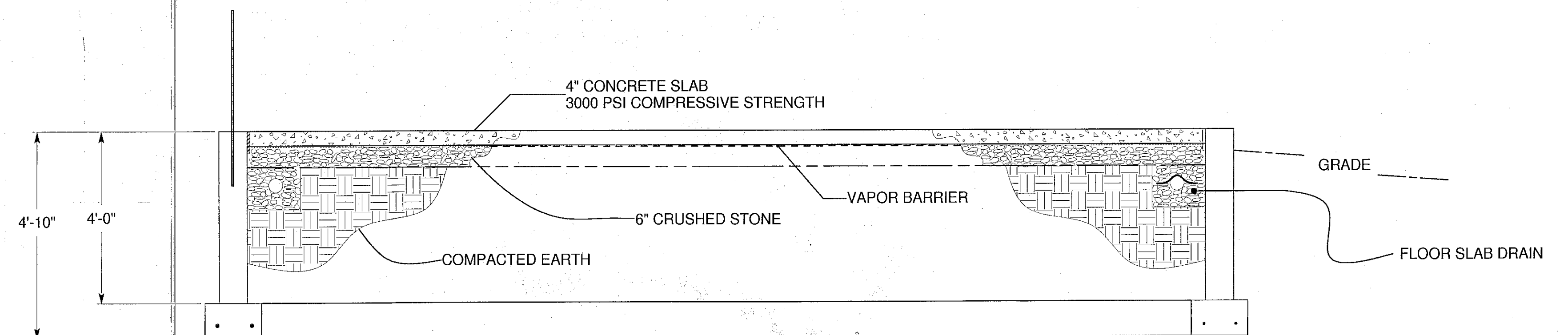

SECTION B-B

FLOOR SLAB DRAIN REQUIREMENTS
4" DRAINAGE AGGREGATE BED
4" DIAM PERF PIPE
EXTEND PERMEABLE MEMBRANE OVER PIPE
4" DRAINAGE AGGREGATE COVER

SLOPE PIPE 1/4" PER FOOT & EXIT TO DAYLIGHT
PER SITE PLAN

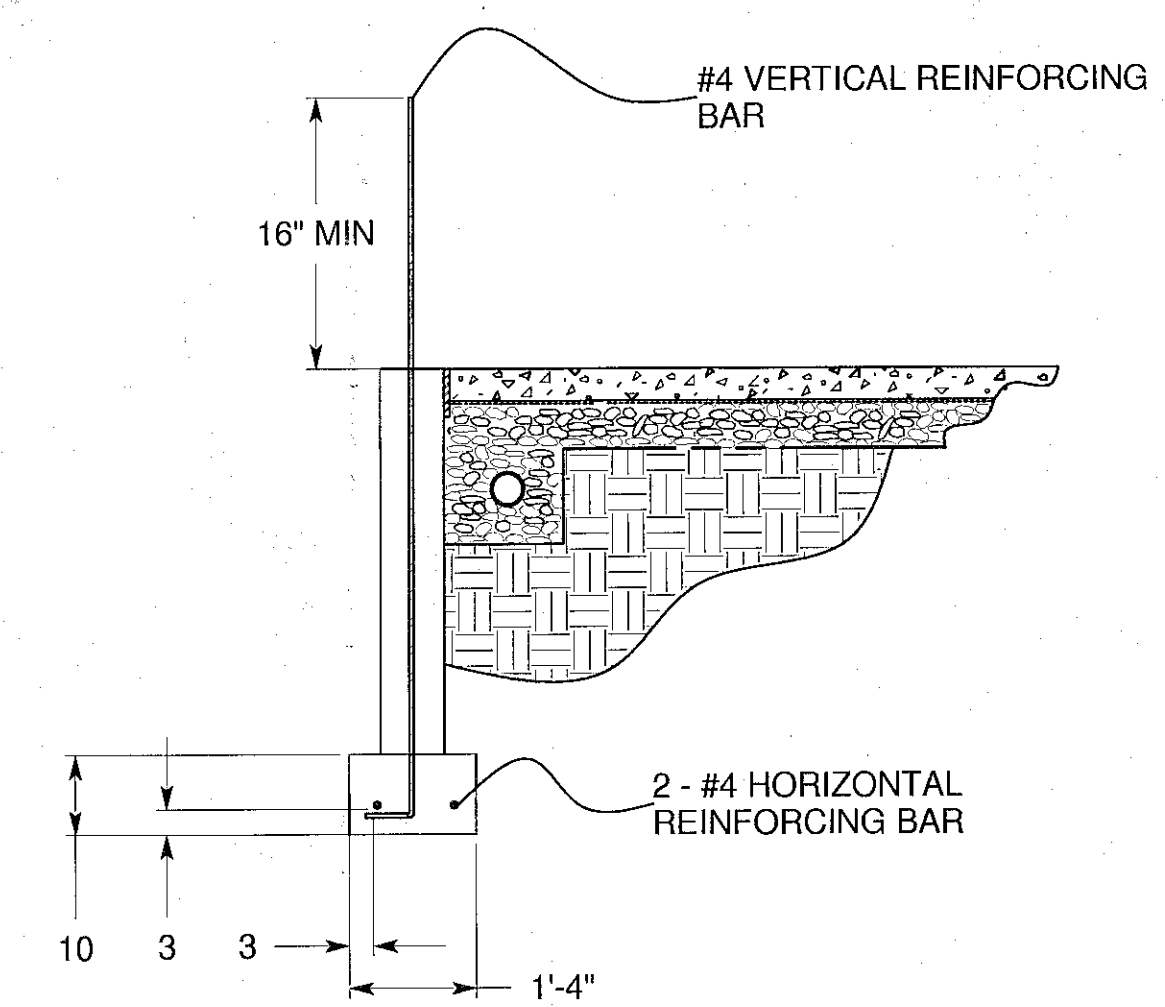

DETAIL 2: ALTERNATE FOUNDATION
REINFORCEMENT DETAIL

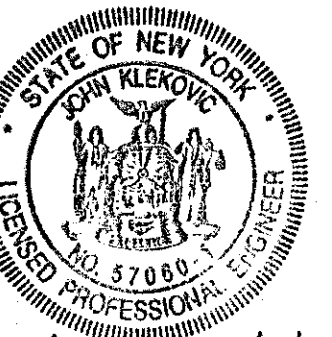
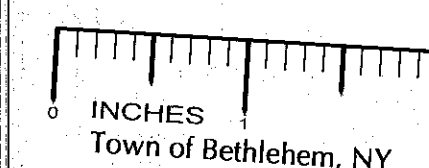

John Klekovic 1/14/07
VALID P.E. STAMP IS RED (ORIGINAL)

TOWN OF GLENMONT
ALBANY COUNTY

REXFORD ENGINEERING
JOHN KLEKOVIC, P.E.
23 FAIRWAY LANE, REXFORD, NY 12148
518-399-0153

COMMERCIAL / MERCANTILE
NEW CONSTRUCTION

MICHAEL AND LISA CHENETTE
123 GEISER RD.
WYNANTSKILL, NY 12198

JERICO DRIVE IN ICE CREAM STAND
FOUNDATION
TAX MAP NO. 109.14-3-4

DWG. NO. RE-0701
SH. 3 OF 6

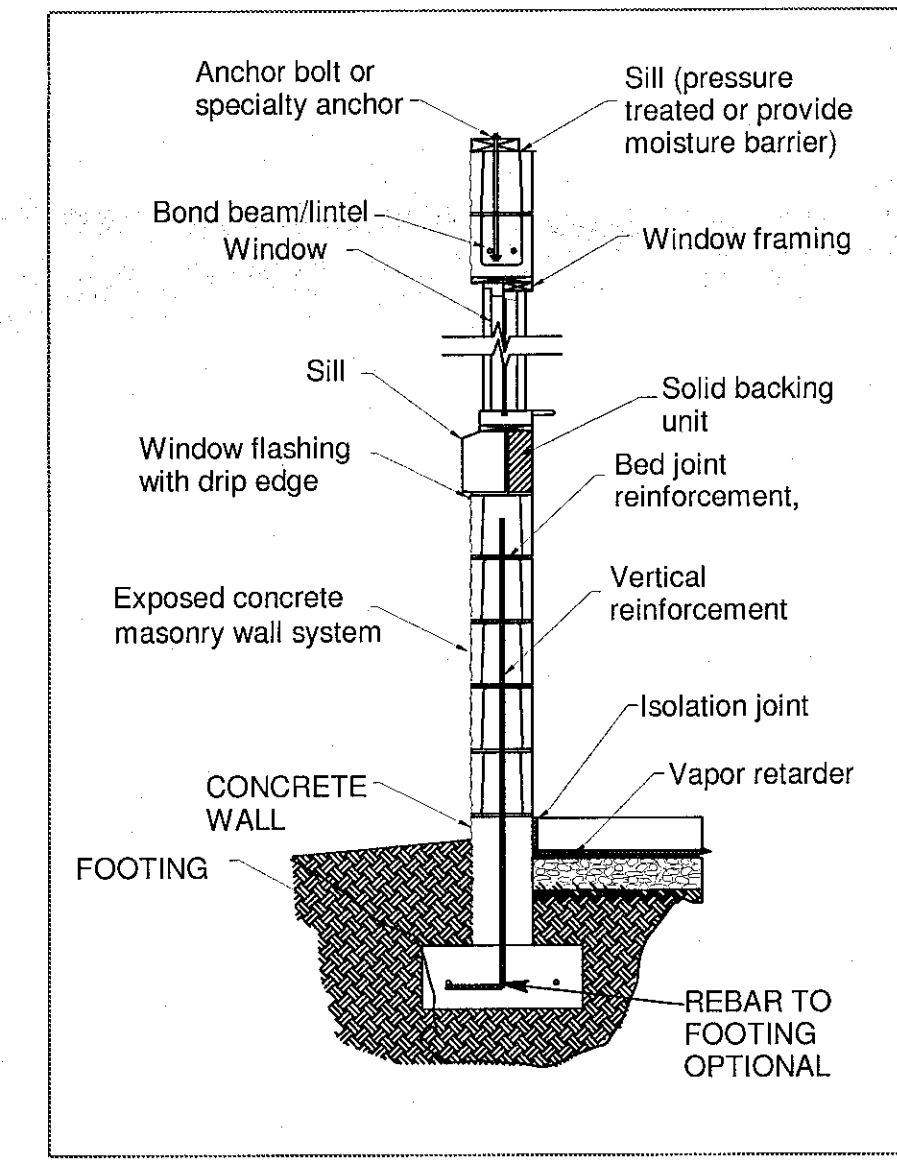
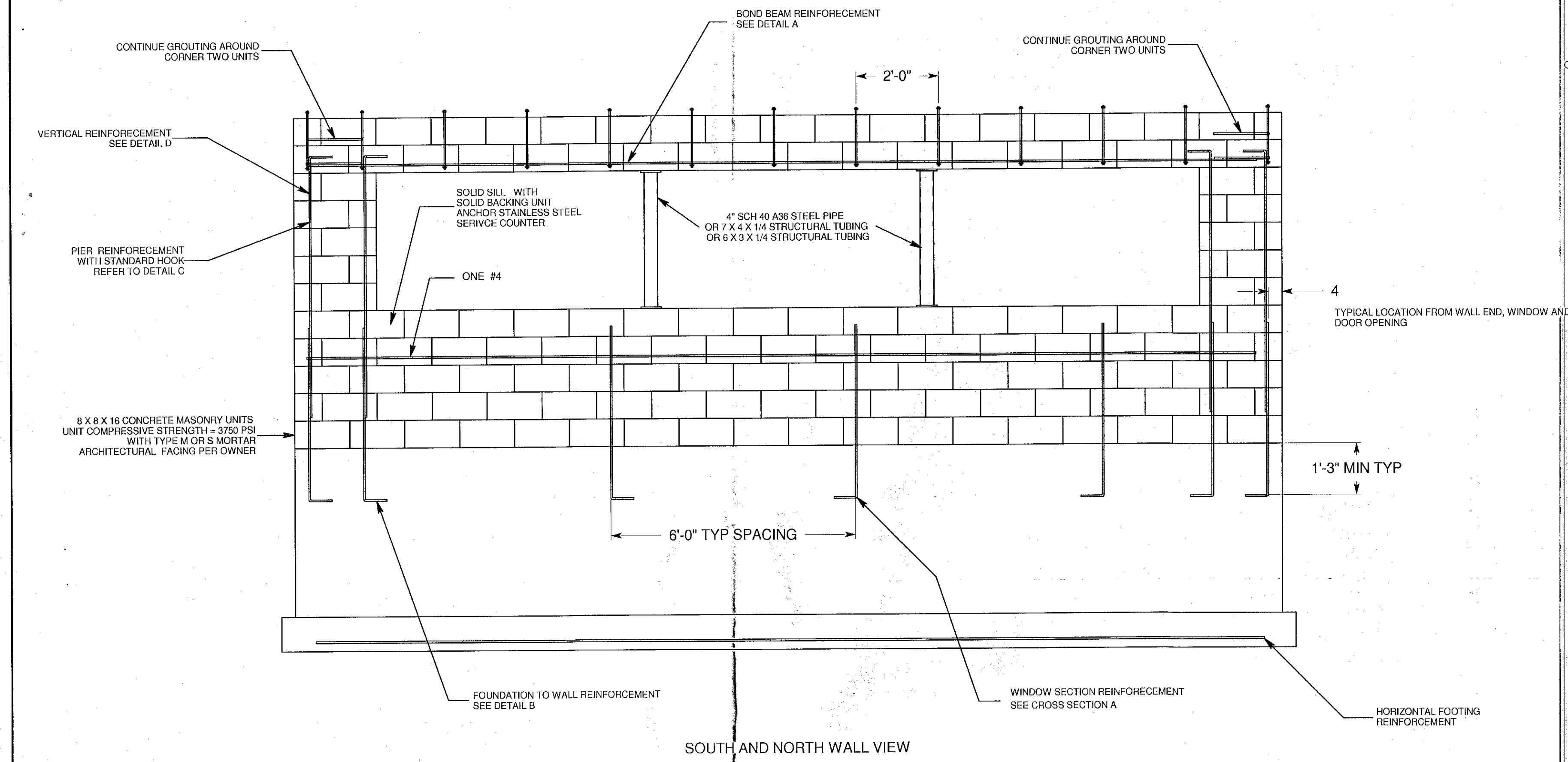

CROSS SECTION A

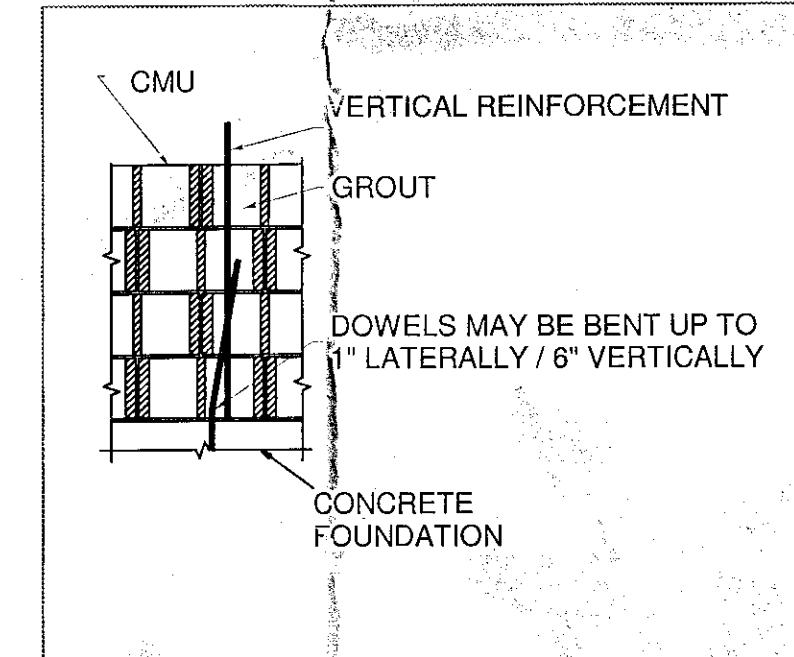

DETAIL B

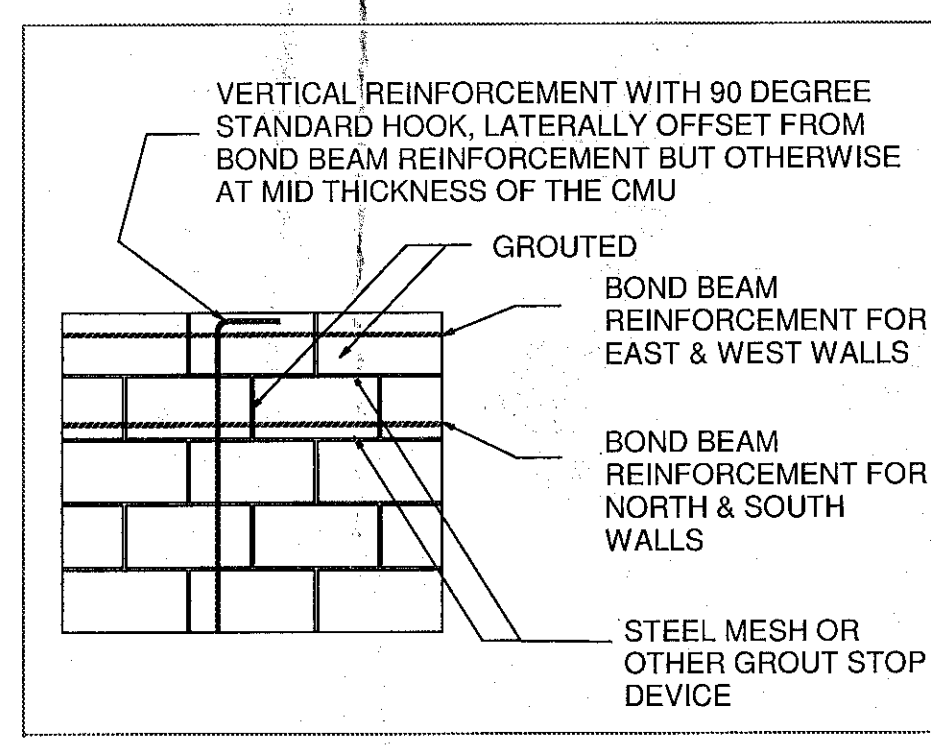

DETAIL C

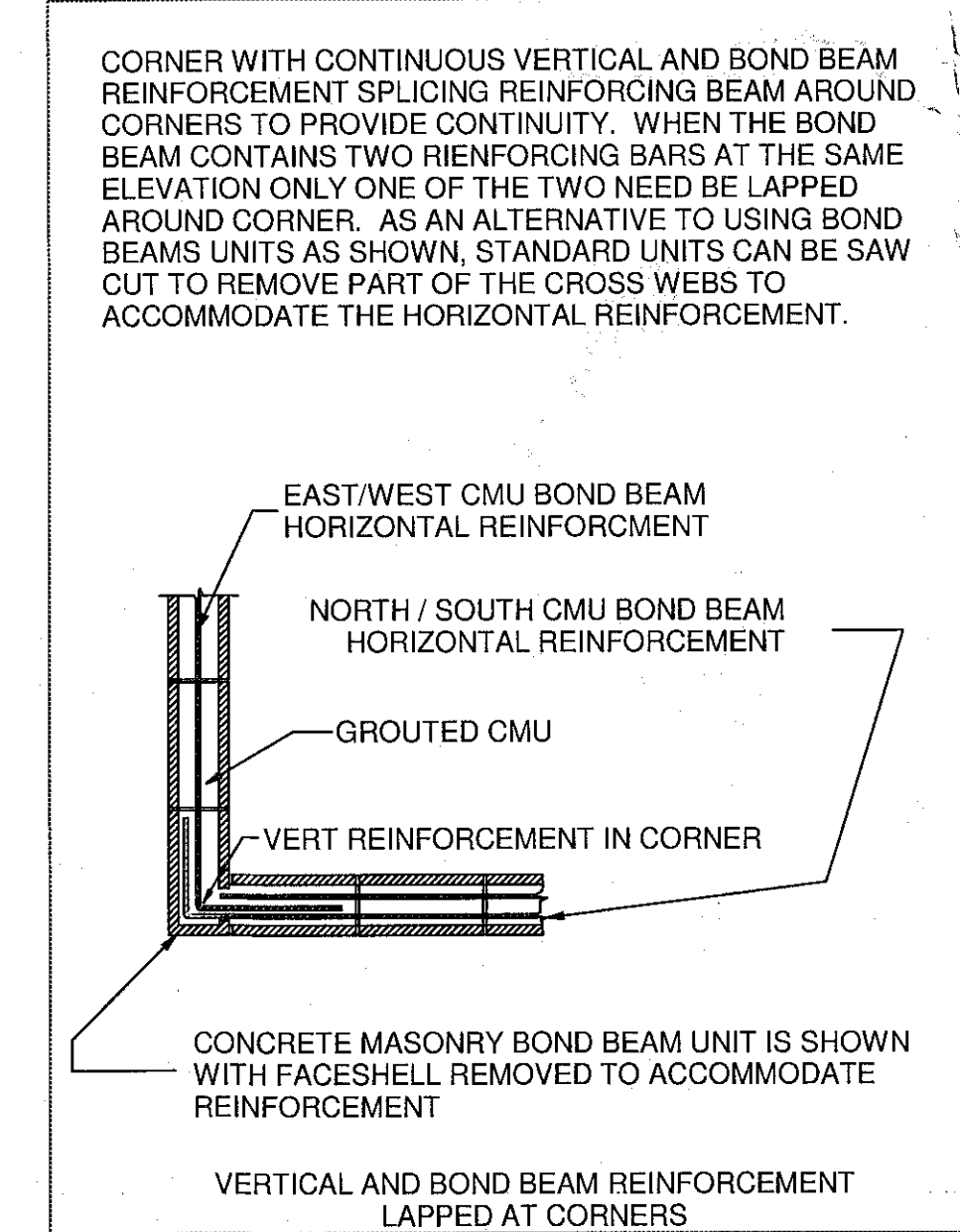

DETAIL D

NOTES:
ALL CONCRETE MASONRY SHALL HAVE A UNIT COMPRESSIVE STRENGTH = 3750 CONCRETE MASONRY NET AREA COMPRESSIVE STRENGTH = 2500 PSI
ALL REINFORCING STEEL SHALL BE #4 BAR GRADE 60 STEEL
ALL REINFORCEMENT SHALL BE GROUTED WITH GROUT HAVING A MINIMUM COMPRESSIVE STRENGTH = 2500 PSI

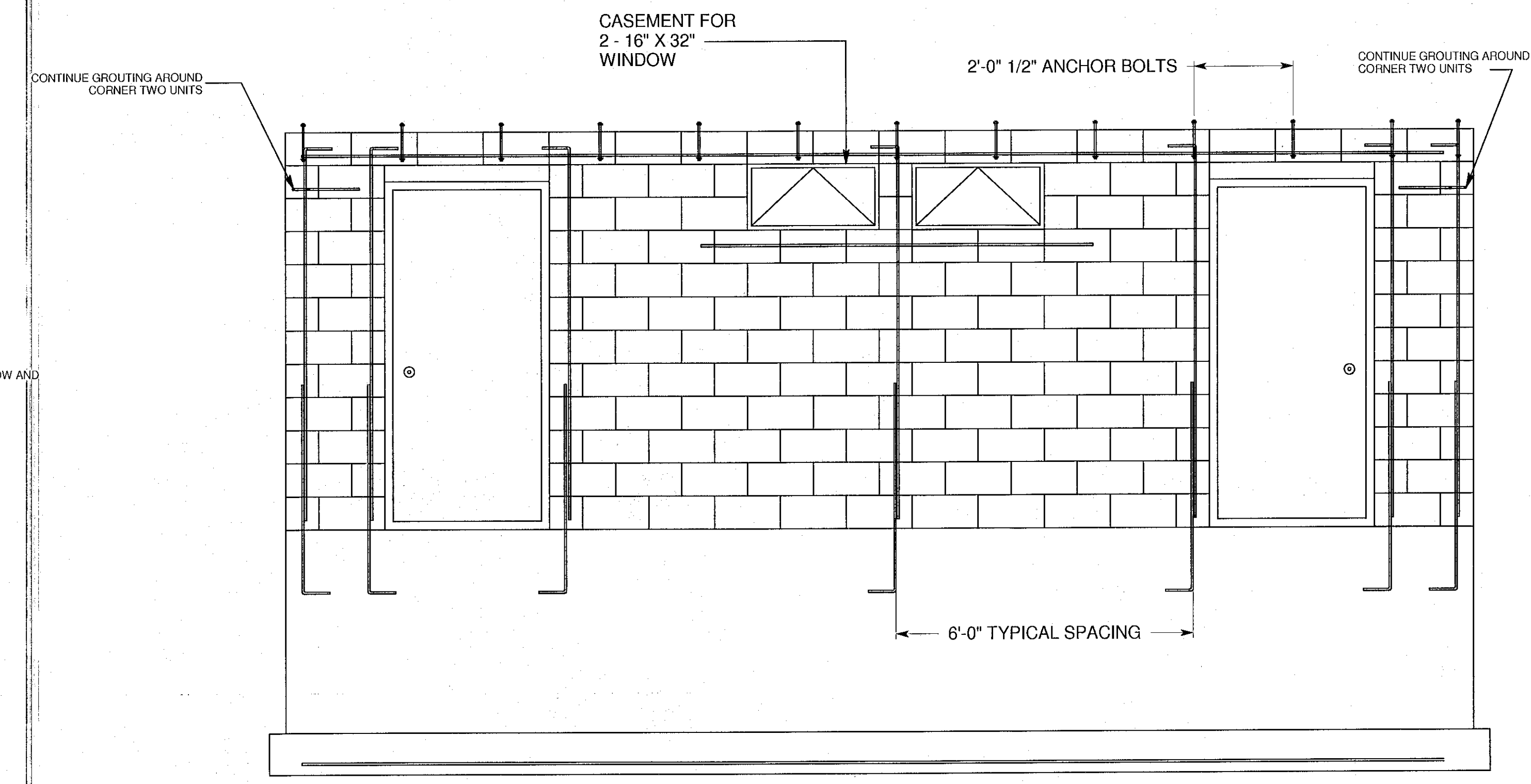

WEST WALL VIEW

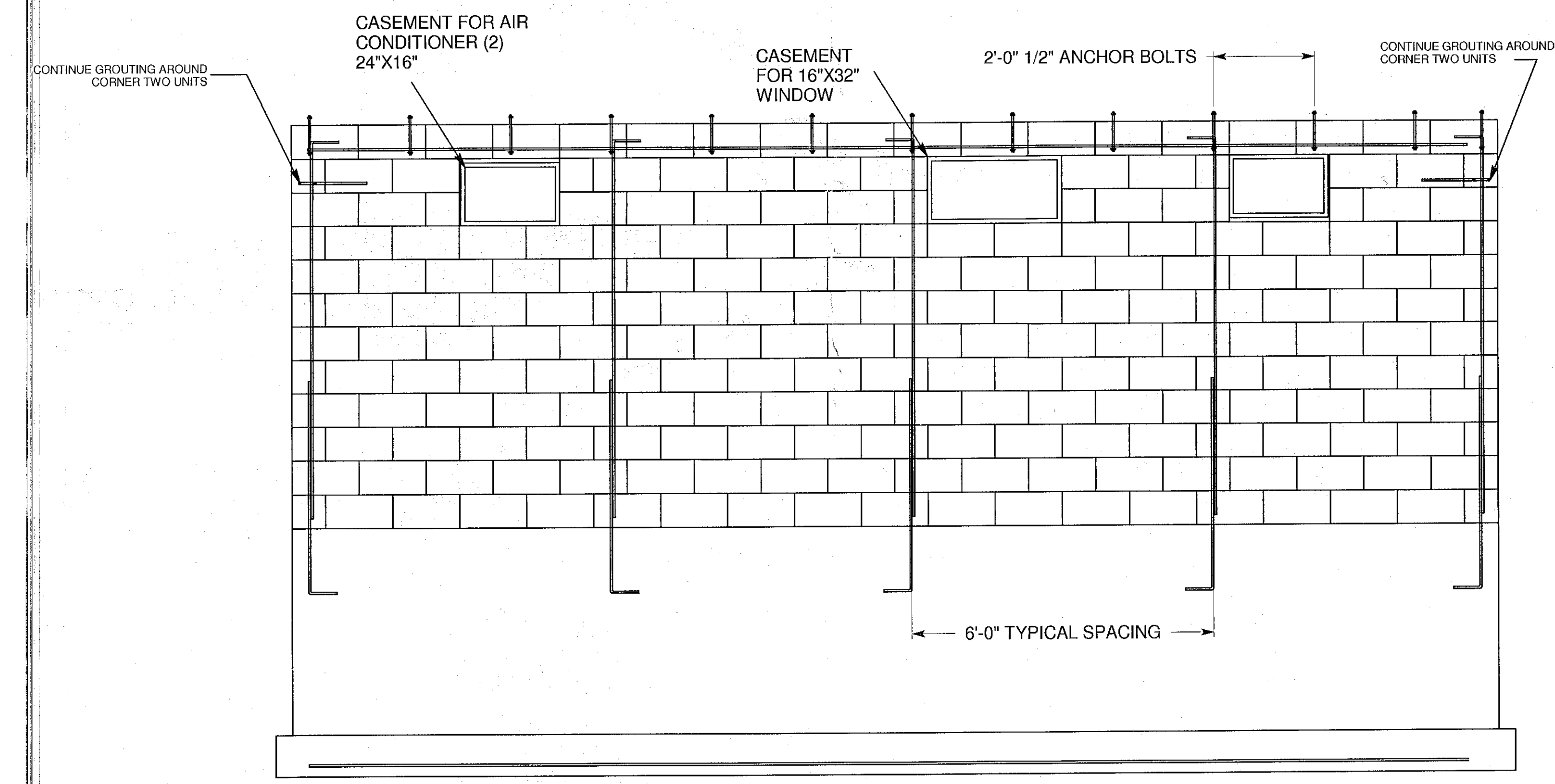

EAST WALL VIEW

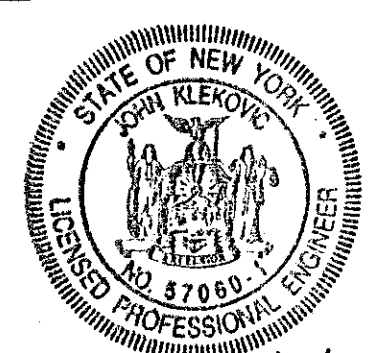
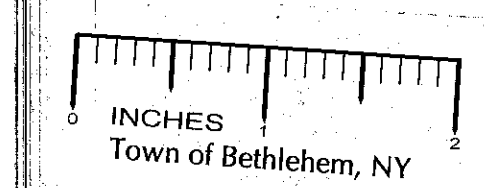

John Klekovic 1/14/07
VALID P.E. STAMP IS RED (ORIGINAL)

TOWN OF GLENMONT ALBANY COUNTY		REXFORD ENGINEERING JOHN KLEKOVIC, P.E. 23 FAIRWAY LANE, REXFORD, NY 12148 518-399-0153		
		COMMERCIAL / MERCANTILE NEW CONSTRUCTION	MICHAEL AND LISA CHENETTE 123 GEISER RD. WYNANTSKILL, NY 12198	
		REV 1, DATE 01/15/07	JERICO DRIVE IN ICE CREAM STAND WALL REINFORCEMENT TAX MAP NO. 109.14-3-4	
				DWG. NO. RE-0701 SH. 4 OF 6

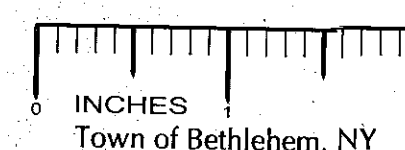
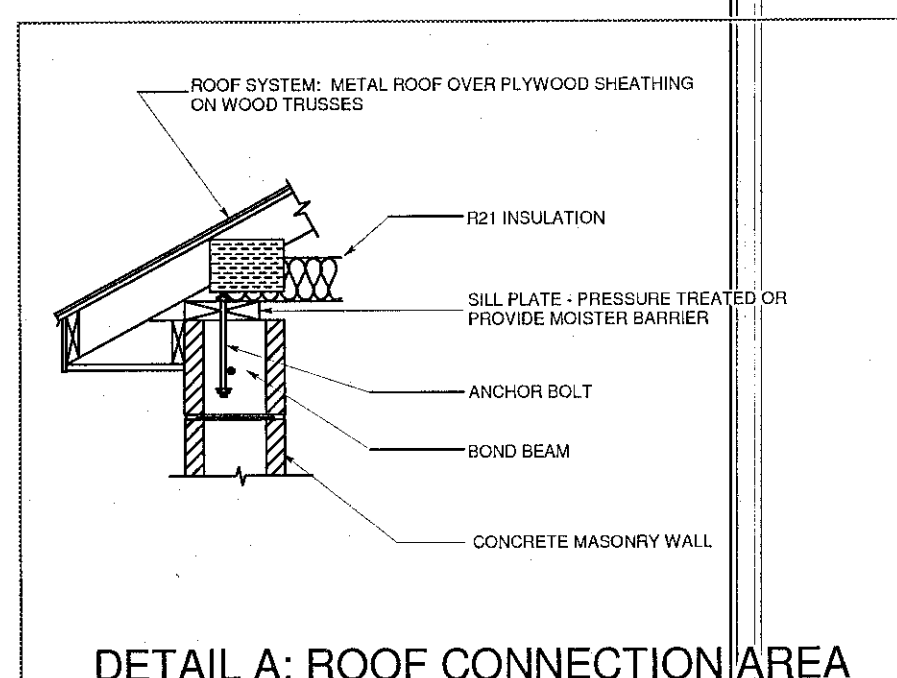
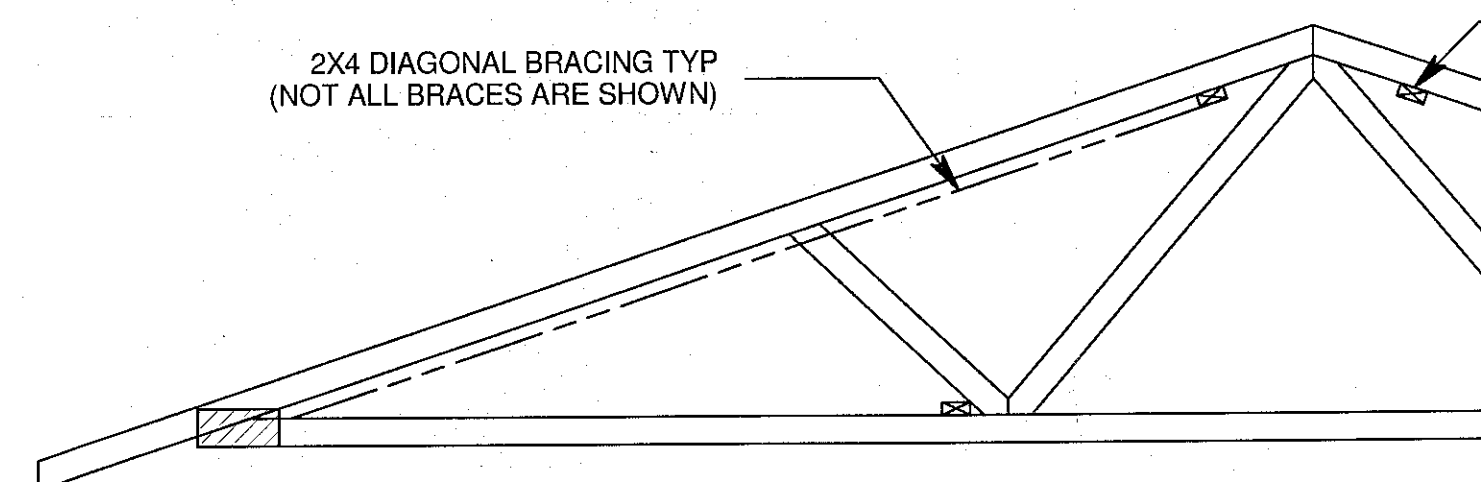
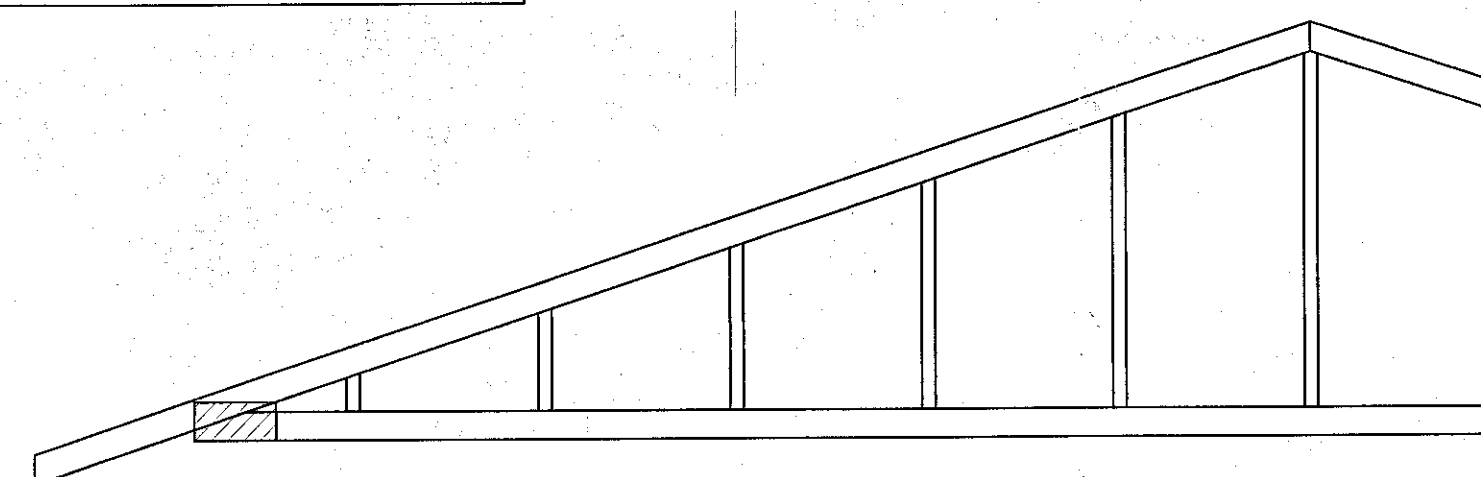
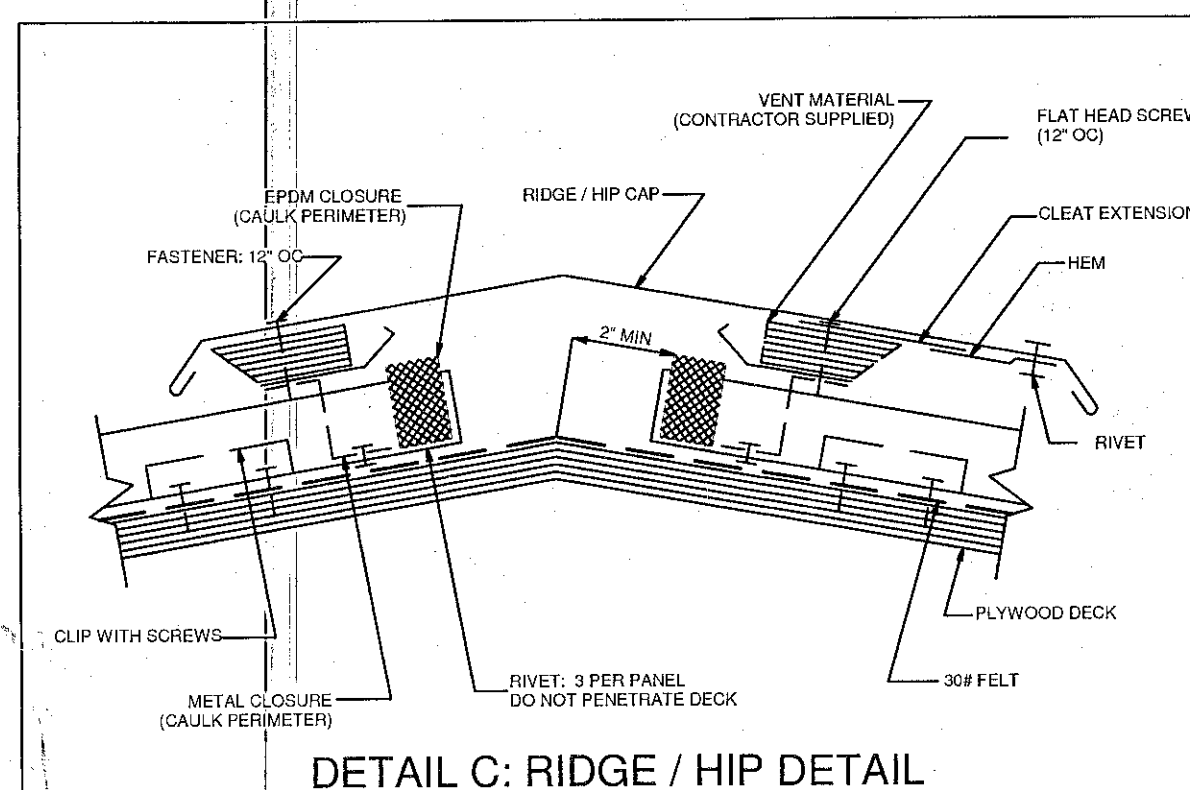
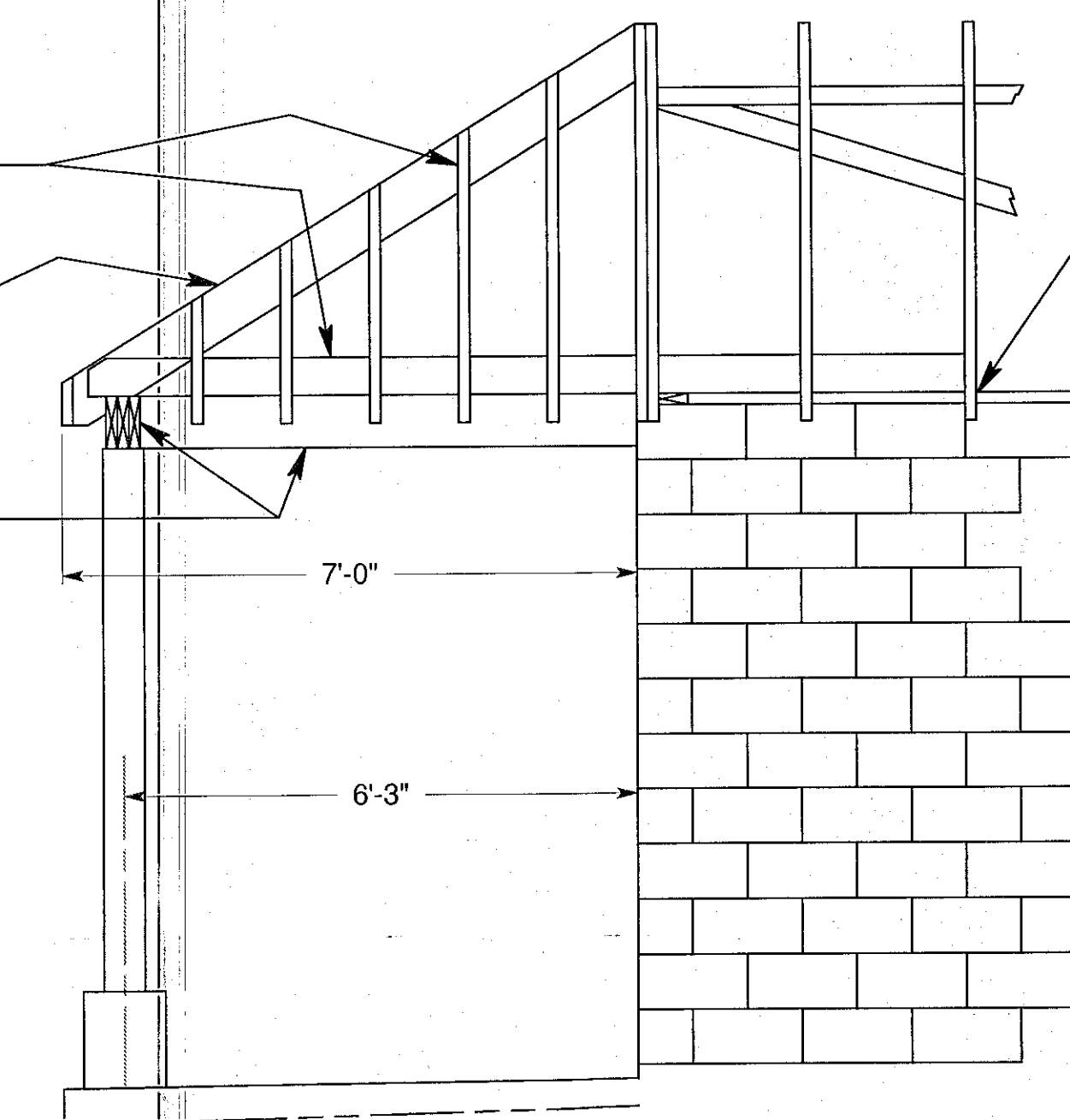
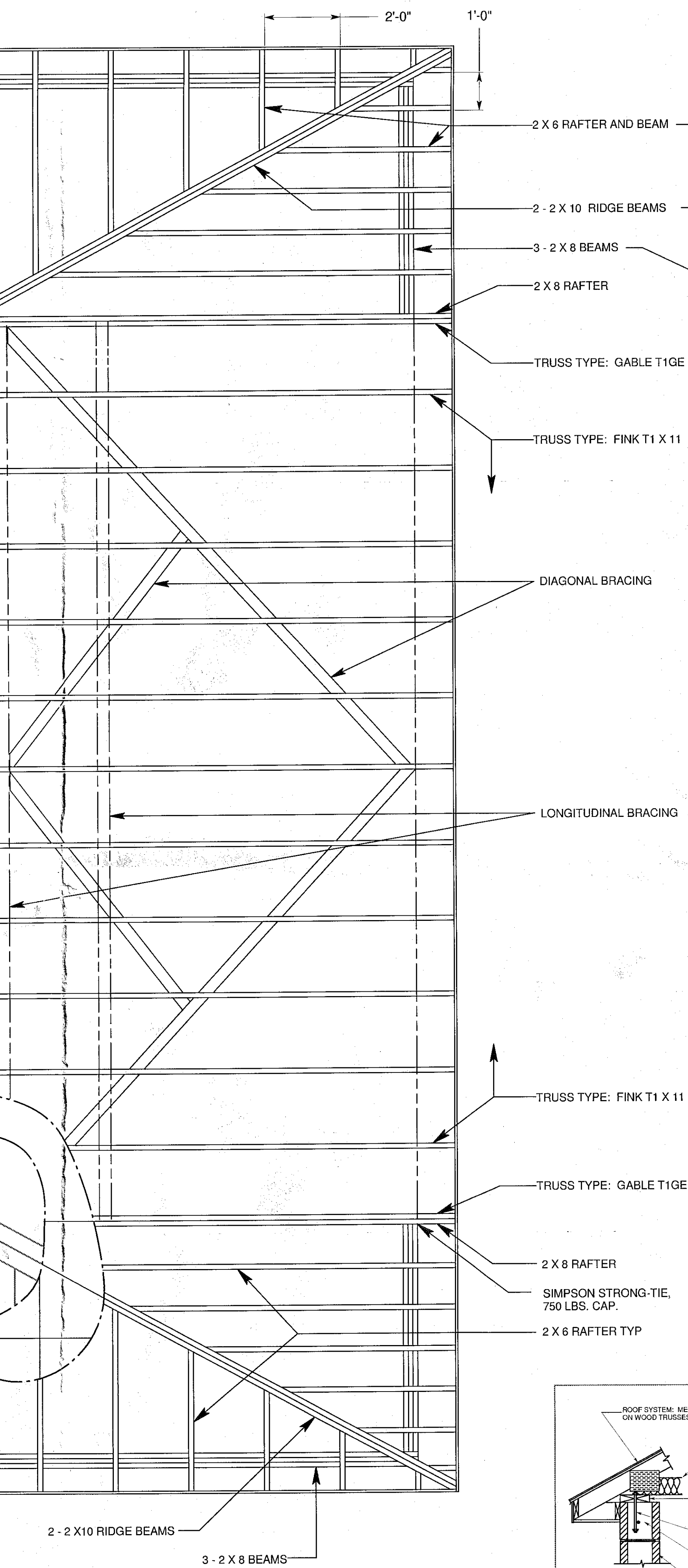

AS AN ALTERNATIVE TO THE 5/8" PLYWOOD AND
30# FELT ROOF SUBSTRUCTURE, THE METAL ROOF
MAY BE SCREWED TO 1-1/4" THICK FURRING 24" OC
PER MANUFACTURERS INSTALLATION
INSTRUCTIONS

TOWN OF GLENMONT
ALBANY COUNTY

COM
N
JEF

Planning Approval
MASONRY CONSTRUCTION MATERIALS - 2103

2103.1 CONCRETE MASONRY UNITS
LOAD BEARING CONCRETE MASONRY UNITS SHALL CONFORM TO ASTM C 90.

2103.7 MORTAR
MORTAR FOR USE IN MASONRY CONSTRUCTION SHALL CONFORM TO ASTM C 270 AND SHALL CONFORM TO THE MORTAR PROPERTIES FOR TYPE M OR S MORTAR. THE AVERAGE COMPRESSIVE STRENGTH AT 28 DAYS SHALL BE A MINIMUM OF 1,800 PSI. THE WATER RETENTION PERCENTAGE SHALL BE A MINIMUM OF 75%. THE AIR CONTENT SHALL BE 18% MAXIMUM. UNUSED MORTAR SHALL BE DISCARDED AFTER 2-1/2 HOURS AFTER INITIAL MIXING.

2103.10 GROUT
GROUT SHALL CONFORM TO THE FOLLOWING PROPORTIONS BY VOLUME FOR MASONRY CONSTRUCTION - FOR FINE GROUT 1 PART BY VOLUME PORTLAND CEMENT OR BLENDED CEMENT, 1/10 PART BY VOLUME OF HYDRATED LIME OR LIME PUTTY AND FOR AGGREGATE MEASURED IN A DAMP, LOOSE CONDITION 2-1/4 - 3 TIMES THE SUM OF THE VOLUMES OF THE CEMENTITIOUS MATERIALS - FOR COURSE GROUT 1 PART BY VOLUME PORTLAND CEMENT OR BLENDED CEMENT, 1/10 PART BY VOLUME OF HYDRATED LIME OR LIME PUTTY AND FOR AGGREGATE MEASURED IN A DAMP, LOOSE CONDITION 1 - 2 TIMES THE SUM OF THE VOLUMES OF THE CEMENTITIOUS MATERIALS.

2103.11 REINFORCING STEEL
DEFORMED REINFORCING BARS SHALL CONFORM TO ASTM A 615 FOR DEFORMED ANDPLAIN BILLET-STEEL BARS FOR CONCRETE REINFORCEMENT. JOINT REINFORCEMENT SHALL CONFORM TO ASTM A 951. DEFORMED REINFORCING WIRE SHALL CONFORM TO ASTM A 496. WIRE FABRIC SHALL CONFORM TO ASTM A 185 FOR PLAIN STEEL-WELDED WIRE FABRIC FOR CONCRETE RIENFORCEMENT OR ASTM A 496 FOR WELDED DEFORMED STEEL WIRE FABRIC FOR CONCRETE REINFORCEMENT.

ANCHORS TIES AND ACCESSORIES
ANCHOR TIES AND ACCESSORIES SHALL CONFORM TO ASTM A 36 FOR STRUCTURAL STEEL, ASTM A 82 FOR PLAIN STEEL WIRE FOR CONCRETE REINFORCEMENT, ASTM A 185 FOR PLAIN STEEL- WELDED WIRE FABRIC FOR CONCRETE REINFORCEMENT, ASTM A 366 FOR COLD-ROLLED CARBON STEEL SHEET, COMMERCIAL QUALITY AND ASTM A 167, TYPE 304 FOR STAINLESS AND HEAT RESISTING CHROMIUM-NICKEL STEEL PLATE, SHEET AND STRIP.

JOINT REINFORCEMENT
JOINT REINFORCEMENT SHALL BE PROTECTED FROM CORROSION BY GALVANIZING IN ACCORDANCE WITH ASTM A 951. ANCHORS, WALL TIES AND ACCESSORIES SHALL BE PROTECTED FROM CORROSION BY HOT DIP GALVANIZING AFTER FABRICATION WITH A MINIMUM COATING OF 1.5 OUNCES PER SQUARE FOOT IN ACCORDANCE WITH ASTM A 153.

CONSTRUCTION - 2104

2104.1 MASONRY CONSTRUCTION SHALL COMPLY WITH THE REQUIREMENTS OF THE NEW YORK STATE BUILDING CODE AND WITH ACI 530.1 / ASCE 6 / TMS 602. MASONRY SHALL BE CONSTRUCTED WITHIN THE TOLERANCES SPECIFIED IN ACI 530.1 / ASCE 6 / TMS 602.

BED AND HEAD JOINTS
UNLESS OTHERWISE REQUIRED OR INDICATED ON THE CONSTRUCTION DOCUMENTS, HEAD AND BED JOINTS SHALL BE 3/8" THICK, EXCEPT THAT THE THICKNESS OF THE BED JOINT OF THE STARTING COURSE PLACED OVER THE FOUNDATION SHALL NOT BE LESS THAN 1/4" AND NOT MORE THAN 3/4".

OPEN ENDED UNITS
OPEN ENDED UNITS WITH VEVELED ENDS SHALL BE FULLY GROUTED. HEAD JOINTS OF OPEN ENDED UNITS WITH BEVELED ENDS NEED NOT BE MORTARED. THE BEVELED END SHALL FORM A CROUT KEY THAT PERMITS GROUTS WITHIN 5/8" OF THE FACE OF THE UNIT. THE UNITS SHALL BE TIGHTLYBUTTED TO PREVENT LEAKAGE OF THE GROUT.

HOLLOW UNITS
HOLLOW UNITS SHALL BE PLACED SUCH THAT FACE SHELLS OF BED JOINTS ARE FULLY MORTARED IN ALL COURSES OF PIERS, COLUMNS, PILASTERS, IN THE STARTING COURSE ON FOUNDATIONS WHERE ADJACENT CELLS OR CAVITIES ARE TO BE GROUTED OR WHERE OTHERWISE REQUIRED; AND HEAD JOINTS ARE MORTARED A MINIMUM DISTANCE FROM EACH FACE EQUAL TO THE FACE SHELL THICKNESS OF THE UNIT.

SOLID UNITS
UNLESS OTHERWISE REQUIRED OR INDICATED ON THESE CONSTRUCTION DOCUMENTS, SOLID UNITS SHALL BE PLACED IN FULLY MORTARED BED AND HEAD JOINTS. THE ENDS OF THE UNITS SHALL BE COMPLETELY BUTTERED. HEAD JOINTS SHALL NOT BE FILLED BY SLUSHING WITH MORTAR. HEAD JOINTS SHALL BE CONSTRUCTED BY SHOVING MORTAR TIGHT AGAINST THE ADJOINING UNIT. BED JOINTS SHALLNOT BE FURROWED DEEP ENOUGH TO PRODUCE VOIDS.

ALL UNITS
ALL UNITS SHALL BE PLACED WHILE THE MORTAR IS SOFT AND PLASTIC. ANY UNIT DISTURBED TO THE EXTENT THAT THE INITIAL BOND IS BROKEN AFTER INITIAL POSITIONING SHALL BE REMOVED AND RELAI D IN FRESH MORTAR.

LINTELS
THE MINIMUM LENGTH OF END SUPPORT SHALL BE 4 INCHES.

MASONRY PROTECTION
THE TOP OF UNFINISHED MASONRY WORK SHALL BE COVERED TO PROTECT THE MASONRY FROM THE WEATHER.

WEEP HOLES
WEEP HOLES PROVIDED IN THE OUTSIDE WYTHE OF MASONRY WALLS SHALL BE AT A MAXIMUM SPACING OF 33 INCHES ON CENTER. WEEP HOLES SHALL NOT BE LESS THAN 3/16" IN DIAMETER.

2104.3 COLD WEATHER CONSTRUCTION
CONSTRUCTION SHALL NOT OCCUR WHEN THE AMBIENT TEMPERATURE OR THE TEMPERATURE OF THE MASONRY UNITS IS BELOW 40F WITHOUT IMPLEMENTING SPECIAL COLD WEATHER PROCEDURES. CONTACT THE ENGINEER FOR COLD WEATHER PROCEDURES.

2104.4 HOT WEATHER CONSTRUCTION
CONSTRUCTION SHALL NOT OCCUR WHEN THE AMBIENT TEMPERATURE IS GREATER THAN 100F WITHOUT SPECIAL HOT WEATHER PROCEDURES. CONTACT THE ENGINEER FOR HOT WEATHER PROCEDURES.

QUALITY - 2105

A QUALITY ASSURANCE PROGRAM SHALL BE USED TO ENSURE THAT THE CONSTRUCTED MASONRY IS IN COMPLIANCE WITH THE CONSTRUCTION DOCUMENTS. UNITS MUST CONFORM TO ASTM C 90 AND SAMPLED IN ACCORDANCE WITH ASTM C 140. THE THICKNESS OF BED JOINTS DOES NOT EXCEED 5/8". ALL GROUT SHALL CONFORM TO ASTM C 476. THE COMPRESSIVE STRENGTH OF THE GROUT SHALL BE DETERMINED IN ACCORDANCE WITH ASTM C 1019.

COMPLIANCE WITH THE NEW YORK STATE ENERGY CONSERVATION CONSTRUCTION CODE

- PER 101.4.1.2 OF CHAPTER 1 NYS ENERGY CONSERVATION CONSTRUCTION CODE - BUILDING DESIGN ENVELOPE PROVISIONS ARE NOT REQUIRED SINCE THE BUILDING DESIGN ENERGY USAGE FOR HEATING/COOLING CAN BE DEMONSTRATED TO BE COMPLETELY SUPPLIED FROM RENEWABLE ENERGY SOURCES (I.E. SUNLIGHT, NATURAL VENTILATION). AIR CONDITIONING AND MECHANICAL VENTILATION WILL BE PROVIDED.
- BUILDING CATAGORY: M- MERCANTILE, TYPE III CONSTRUCTION, ALBANY COUNTY ZONE 14A - 6894 HEATING DEGREE DAYS.
BUILDING USE: ICE CREAM SHOP OPERATING MAY TO AUGUST - SUMMER DESIGN DRY BULB TEMPERATURE = 86F - NON HEATED BUILDING.

A. ADDITIONAL GENERAL REQUIREMENTS

- ALL MATERIALS AND CONSTRUCTION WORK SHALL BE IN ACCORDANCE WITH THE FIRE CODE OF NYS AND BUILDING CODE OF NYS FOR CATEGORY M COMMERCIAL BUILDING.
- ALL PLUMBING WORK TO COMPLY WITH PLUMBING CODE OF NYS.
- MECHANICAL VENTILATION SHALL BE PROVIDED IN THE BATHROOM AND SHALL BE IN ACCORDANCE WITH THE BUILDING CODE OF NYS.
- STRUCTURAL CHANGES TO THESE PLANS ARE PERMITTED ONLY IF REVIEWED AND APPROVED BY THE ENGINEER.
- GUTTERS AND DOWNSPOUTS SHALL BE INSTALLED TO DIRECT WATER AWAY FROM THE BUILDING AND PER THE OVERALL SITE PLAN.
- THE BUILDER IS RESPONSIBLE TO VERIFY THAT ALL DIMENSIONS, CONSTRUCTION MATERIAL AND WORK QUALITY ARE IN ACCORDANCE WITH THESE CONSTRUCTION DOCUMENTS AND APPLICABLE CODES. THESE PLANS WERE GENERATED BY THE ENGINEER FOR GENERAL STRUCTURAL COMPLIANCE WITH THE BUILDING CODE OF NYS. THE ENGINEER HAS NOT BEEN CONTRACTED TO PROVIDE CONSTRUCTION INSPECTION SERVICES AND THEREFORE DOES NOT ASSUME RESPONSIBILITY FOR THE FINISHED PRODUCT.
- THE OWNER AND/OR GENERAL CONTRACTOR SHALL OBTAIN ALL NECESSARY PERMITS, CERTIFICATES OF OCCUPANCY, AND ANY OTHER AUTHORIZATION REQUIRED TO COMPLETE THE PROJECT.

B. ELECTRICAL REQUIREMENTS

- ALL ELECTRICAL WORK SHALL BE DONE IN ACCORDANCE WITH THE LATEST PROVISIONS OF THE NATIONAL ELECTRIC CODE (NEC).
- THE ELECTRICAL INFORMATION PROVIDED ON THIS DRAWING IS FOR REFERENCE ONLY. THIS DOCUMENT PROVIDES APPROXIMATE LOCATION OF RECEPTICALS, SWITCHES, LIGHTS AND OTHER EQUIPMENT AS WELL AS EQUIPMENT LOADS AS PROVIDED FROM THE MANUFACTURER.
- A LICENSED ELECTRICAL CONTRACTOR SHALL DETERMINE FINAL OPTIMUM PREMISES WIRING SYSTEM, WIRING METHODS, BRANCH CIRCUIT AND SERVICE REQUIREMENTS.
- THE PREMISES WIRING SYSTEM SHALL BE GROUNDED AT THE SERVICE WITH A GROUNDING ELECTRODE CONDUCTOR CONNECTED TO A CODE APPROVED GROUNDING ELECTRODE SYSTEM.
- OTHER ELECTRICAL NOTES ARE CONTAINED AS NEEDED IN THE DOCUMENT.

C. STRUCTURAL DESIGN

C1 - LOADS

- GROUND SNOW LOAD = 65 PSF, FLAT ROOF SNOW LOAD = 44 PSF, IMPORTANCE FACTOR I = 0.8
- SEISMIC DESIGN CATEGORY = C, SITE CLASS D, SEISMIC BASE SHEAR = 11,416 LBF PER EQUIVALENT LATERAL FORCE PROCEDURE OF BUILDING CODE OF NYS
- BASIC WIND SPEED = 90 MPH, EXPOSURE CATEGORY C, WIND LOADS CALCULATED IN ACCORDANCE WITH BUILDING CODE OF NYS & ASCE 7-93 WIND LOAD CALCULATION PROCUDURE.

C2 - CONCRETE

- FOOTING DESIGN IS BASED ON A MAXIMUM ALLOWABLE SOIL BEARING PRESSURE OF 1500 PSF (DEAD LOAD PLUS LIVE LOAD). ALL FOOTINGS ARE TO BEAR ON NATURAL, UNDISTURBED SOIL OR COMPACTED STRUCTURAL FILL ABOVE GROUND WATER TABLE AND AT A DEPTH OF 48" MINIMUM BELOW GRADE.
- LATERAL BRACING OF THE FOUNDATION ON THE FOOTINGS SHALL BE PROVIDED.
- ALL POURED IN PLACE CONCRETE SHALL HAVE A 28 DAY MINIMUM COMPRESSIVE STRENGTH OF 3000 psi.
- REINFORCING BARS FOR CAST IN PLACE CONCRETE SHALL HAVE A MINIMUM YEILD STRENGTH OF 60,000 PSI AND SHALL BE DEFORMED REINFORCEMENT CONFORMING TO ACI 318 SECTION 3.5
- FOOTING WIDTH SHALL BE 16" MINIMUM. FOOTING THICKNESS SHALL BE 8" MINIMUM. FOUNDATION WALL THICKNESS SHALL BE 8" MINIMUM.

C3 - CONCRETE MASONRY UNITS

- CONCRETE MASONRY SHALL BE CONSTRUCTED OF PARTIALLY GROUTED RUNNING BOND. STANDARD UNIT SHALL BE 8" X 8" X 16" ARCHITECTURAL CMU WITH A NET AREA COMPRESSIVE STRENGTH, f'm = 2500 PSI. EACH UNIT SHALL BE FACE SHELL BEDDED AT A MINIMUM.
- MORTAR SHALL BE TYPE M OR S WITH A NET AREA COMPRESSIVE STRENGTH, f'm = 3750 PSI. UNITS SHALL HAVE FACE SHELL BEDDING AT A MINIMUM. CORNER PIERS (BETWEEN WINDOW AND CORNER) SHALL BE FULLY BEDDED.
- REINFORCING BARS FOR CONCRETE MASONRY SHALL HAVE A MINIMUM YEILD STRENGTH OF 60,000 PSI AND SHALL BE DEFORMED REINFORCEMENT CONFORMING TO ACI 318 SECTION 3.5.

C4 - STEEL

- ALL STRUCTURAL STEEL SHAPES SHALL BE ASTM A36. ALL BOLTS INCLUDING ANCHOR BOLTS SHALL BE ASTM A325.
- STRUCTURAL STEEL PIPE SHALL CONFORM TO ASTM A501 OR ASTM A53 TYPE E OR S, GRADE B.
- SHEET STEEL SHEATHING SHALL BE A MINIMUM OF 24 GAGE STEEL.
- ALL WELDING SHALL BE DONE BY A CERTIFIED WELDER AND SHALL DEVELOP THE STRENGTH OF THE THINNER MEMBER BEING JOINED.
- HORIZONTAL REINFORCEMENT SHALL BE PROVIDED AT THE BOTTOM AND TOP OF ALL WALL OPENINGS AND SHALL EXTEND NOT LESS THAN 24" NOR 40 BAR DIAMETERS PAST THE OPENING.

D. STRUCTURAL WOOD FRAMING AND TRUSSES

- ALL FRAMING SHALL BE IN ACCORDANCE WITH THE BUILDING CODE OF NYS AND LOCAL CODES.
- EXCEPT AS NOTED, ALL 2" & 4" LUMBER SHALL BE SPRUCE PINE FIR NO. 2 OR BETTER.
- ALL SILL PLATES OR OTHER MEMBERS IN CONTACT WITH MASONRY OR FOUNDATION SHALL BE WOLMANIZED (0.4 MIN. PRESSURE TREATED).
- TRUSSED RAFTERS SHALL BE DESIGNED BY A NYS REGISTERED PROFESSIONAL ENGINEER AND SHALL BE INSTALLED PER MANUFACTURERS RECOMMENDATION. PROVIDE WIND ANCHOR SUPPORTS PER CONSTRUCTION PLANS.
- EXCEPT AS NOTED ON PLANS, NAILING SHALL BE IN ACCORDANCE WITH TABLE 2304.9.1 OF THE BUILDING CODE OF NYS.
- ALL TRUSSES ARE TO HAVE SOLID WOOD BLOCKING AT THE MIDSPAN OR AS SHOWN WITH DIAGONAL BRACING DURING CONSTRUCTION.
- WOOD TRUSSES SHALL BE INSTALLED PER MANUFACTURERS RECOMMENDATIONS. CARE SHALL BE TAKEN TO PRECLUDE DAMAGE TO TRUSSES DURING CONSTRUCTION. INSPECT ALL TRUSS JOINTS AFTER SETTING TRUSSES.
- ALL DIMENSIONS ARE TO BE CHECKED PRIOR AND DURING CONSTRUCTION. DISCREPANCIES ARE TO BE BROUGHT TO THE ATTENSION OF THE ENGINEER.

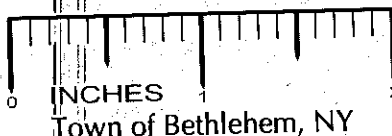

Town of Bethlehem, NY

TOWN OF GLENMONT
ALBANY COUNTY



VALID P.E. STAMP IS RED (ORIGINAL)

REXFORD ENGINEERING

JOHN KLEKOVIC, P.E.
23 FAIRWAY LANE, REXFORD, NY 12148
518-399-0153

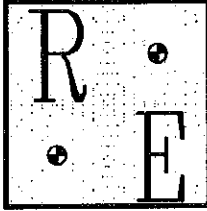

COMMERCIAL / MERCANTILE

NEW CONSTRUCTION

MICHAEL AND LISA CHENETTE
123 GEISER RD.
WYNANTSKILL, NY 12198

REV 1, DATE 01/15/07

JERICHO DRIVE IN ICE CREAM STAND
NOTES
TAX MAP NO. 109.14-3-4

DWG. NO. RE-0701
SH. 6 OF 6

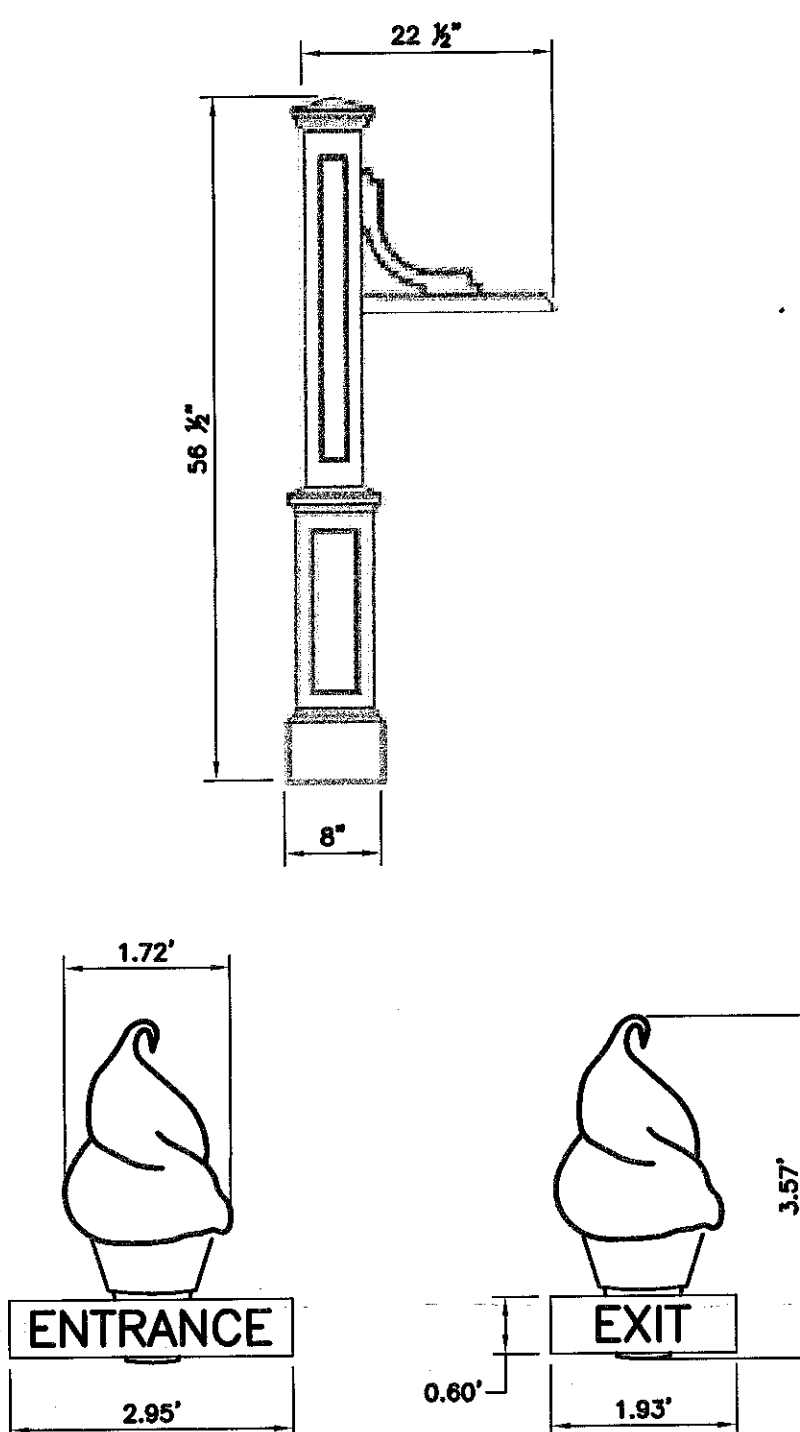

- NOTES:**
1. EXIT SIGN AREA = 2.5 SQ. FT.
 2. ENTRANCE SIGN AREA = 2.8 SQ. FT.
 3. MATERIALS: WOOD CONSTRUCTION.
 4. MARKINGS: ENGRAVED CARVING.
 5. COLORS: WHITE BACKGROUND WITH BLACK LETTERS.

ENTRANCE AND EXIT SIGN DETAIL
N.T.S.

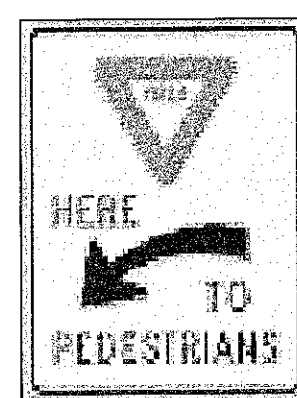

- NOTES:**
1. SIGN NUMBER: R1-5A.
 2. SIGN TO BE MOUNTED ON A WEIGHTED POST WHICH CAN BE REMOVED WHEN BUSINESS IS CLOSED.

PEDESTRIAN SIGN DETAIL
N.T.S.

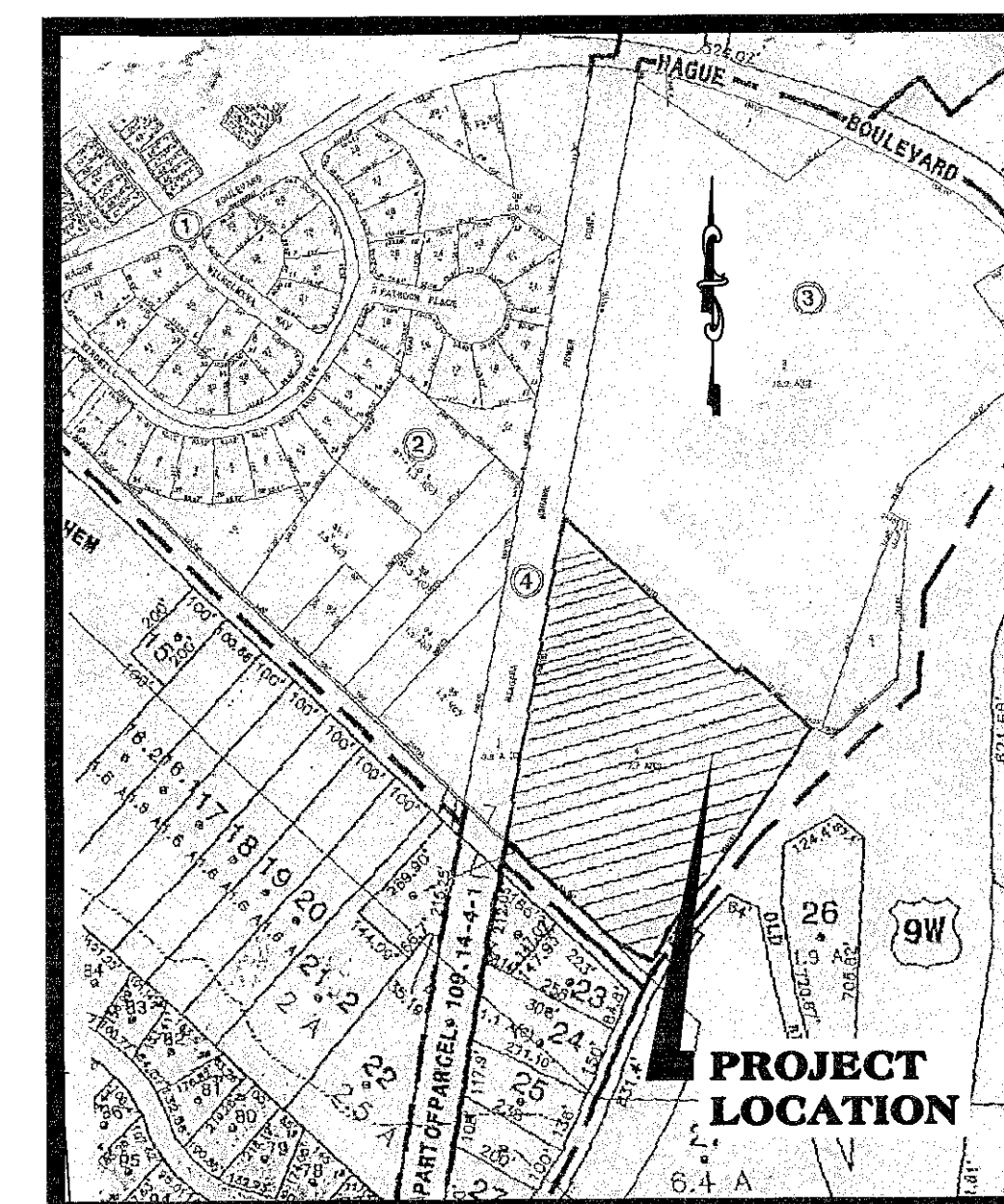
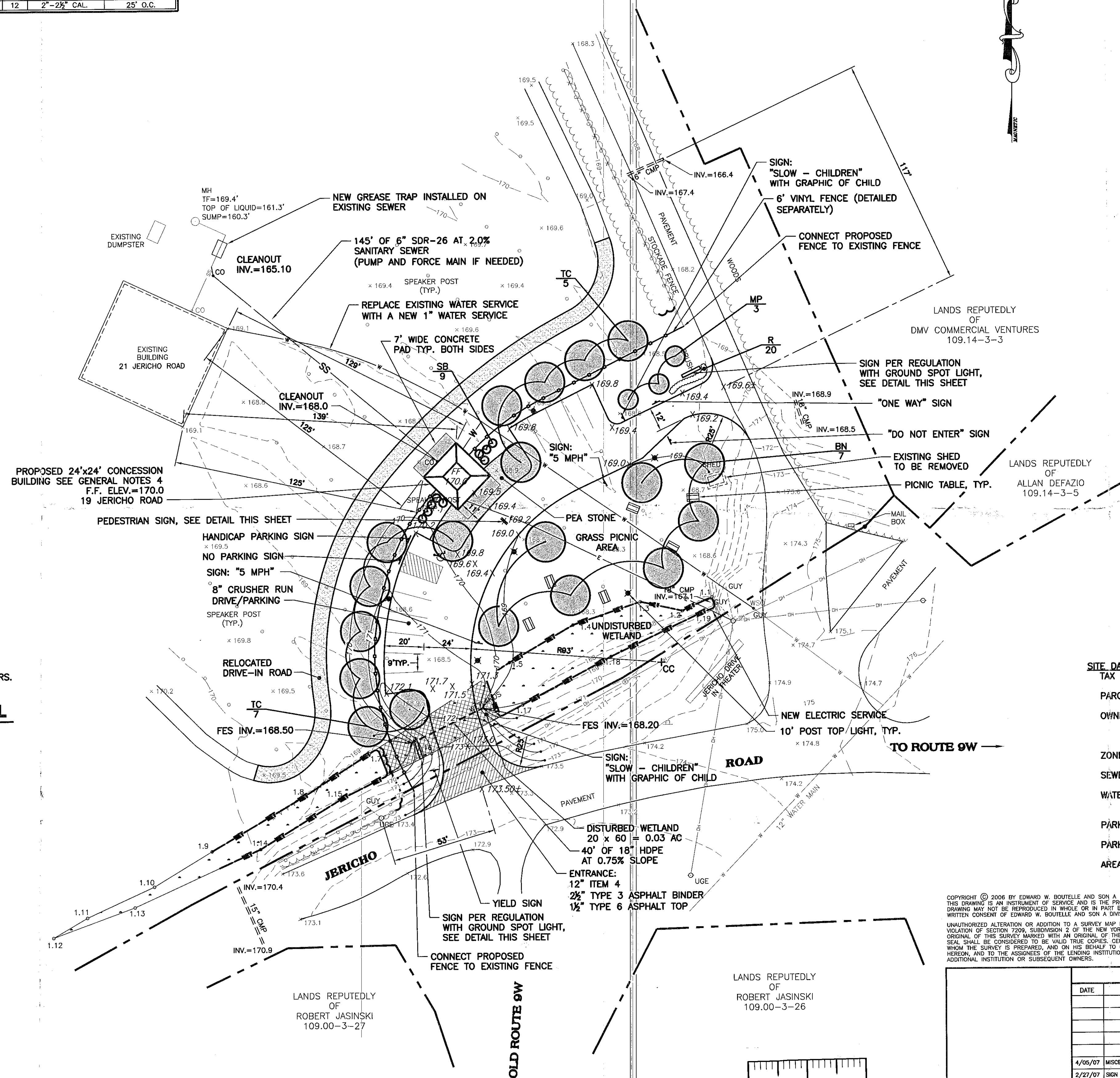

LOCATION MAP
SCALE: 1"=400'

GENERAL NOTES:

- 1) UNDERGROUND UTILITY LOCATIONS ARE BASED ON UTILITY EVIDENCE AT GROUND SURFACE. ALL EXISTING UNDERGROUND UTILITIES ON OR ADJACENT TO THIS SITE MAY NOT BE SHOWN HEREON. CONTRACTOR IS RESPONSIBLE FOR NOTIFYING AND COORDINATING WITH ALL RESPECTIVE UTILITIES PRIOR TO EXCAVATION. CONTRACTOR IS ALSO RESPONSIBLE FOR DETERMINING EXACT LOCATION AND DEPTH OF ALL UTILITIES BEFORE EXCAVATING.
- 2) THE LIMITS OF THE FEDERALLY DEFINED WETLANDS SHOWN HEREON WERE DELINEATED BY BAGDON ENVIRONMENTAL ON DECEMBER 2006.
- 3) THIS SURVEY IS SUBJECT TO ALL ENFORCEABLE RIGHTS, EASEMENTS, COVENANTS, AND RESTRICTIONS OF RECORD AND TO ANY FACTS DISCLOSED BY AN UP-DATED TITLE REPORT.
- 4) PROPOSED 24"x24" CONCESSION BUILDINGS WATER SERVICE SHALL HAVE A BACKFLOW PREVENTOR INSTALLED INSIDE THE BUILDING IN ACCORDANCE WITH TOWN REQUIREMENTS

PLANNING BOARD

PLANNING BOARD
TOWN OF BETHLEHEM
ALBANY COUNTY, NEW YORK

This Site Plan Approved.

Richard Mathew
Title Chairman SPA 131

Date 4/10/07

SITE PLAN OF

**JERICHO DRIVE IN
PROPOSED CONCESSION
BUILDING**

TOWN OF BETHLEHEM
COUNTY OF ALBANY STATE OF NEW YORK

PREPARED BY
EDWARD W. BOUTELLE & SON
CIVIL ENGINEERS AND SURVEYORS
A DIVISION OF J. KENNETH FRASER AND ASSOCIATES, PE, LS,
423 KENWOOD AVE. DELMAR, NEW YORK / (518) 439-9

DATE: January 12, 2007	SHEET 1 OF 1	DRAWING No. 6086-001.DWG
---------------------------	--------------	-----------------------------

SITE DATA:
TAX MAP NO.: 109.14-3-4
PARCEL AREA: 7.7± ACRES
OWNER: MICHAEL CHENETTE
123 GEISER ROAD
WYNANTSKILL, NY 12198
ZONING DISTRICT: RURAL HAMLET
SEWER DISTRICT: BETHLEHEM SEWER DISTRICT
WATER DISTRICT: WATER DISTRICT NO. 1
TOWN OF BETHLEHEM
PARKING SPACES REQUIRED: 7
PARKING SPACES PROPOSED: 12
AREA OF DISTURBANCE: 38,000 S.F.

COPYRIGHT © 2006 BY EDWARD W. BOUTELLE AND SON A DIVISION OF J. KENNETH BROWN AND ASSOCIATES
THIS DRAWING IS AN INSTRUMENT OF SERVICE AND IS THE PROPERTY OF EDWARD W. BOUTELLE AND SON. THIS
DRAWING MAY NOT BE REPRODUCED IN WHOLE OR IN PART BY ANY MEANS WHATSOEVER WITHOUT THE EXPRESS
WRITTEN CONSENT OF EDWARD W. BOUTELLE AND SON.

UNAUTHORIZED ALTERATION OR ADDITION TO A SURVEY MAP BEARING A LICENSED LAND SURVEYOR'S SEAL IS
A VIOLATION OF SECTION 2 OF THE NEW YORK STATE EDUCATION LAW. ONLY COPIES FROM THE
ORIGINAL OF THIS SURVEY MARKED WITH AN ORIGINAL OF THE LAND SURVEYOR'S INKED SEAL, OR HIS EMBOSSED
SEAL, MAY BE USED FOR ANY PURPOSE. ANY REPRODUCTION OF THIS SURVEY MAP WITHOUT THE SEAL OF THE
LAND SURVEYOR, OR ANY ALTERATION OF THIS SURVEY MAP, SHALL BE CONSIDERED A VIOLATION OF THE
LAW UNDER WHICH THE SURVEY IS PREPARED, AND ON HIS BEHALF TO GOVERNMENTAL AGENCY AND LENDING INSTITUTION
HEREON, AND TO THE ASSIGNEES OF THE LENDING INSTITUTION. CERTIFICATIONS ARE NOT TRANSFERABLE TO
OTHER PARTIES.

[illegible]

SPA 131