

ELECTRICAL LEGEND	
	120V DUPLEX OUTLET
	240V GROUNDED OUTLET
	SWITCH
	RECESSED LIGHT
	INCANDESCENT / FLORESCENT LIGHT
	115V 200CFM CEILING MOUNT EXHAUST FAN WITH EAVE VENT

NOTES:
1. THE WORKING SPACE IN FRONT OF THE SERVICE PANEL SHALL BE KEPT CLEAR AND UNOBSTRUCTED FOR A HEIGHT OF 8' - 6", A WIDTH OF 30" AND A DEPTH OF 36".
2. PIPING, DUCTS AND EQUIPMENT UNRELATED TO ELECTRIC EQUIPMENT SHALL NOT BE PLACED DIRECTLY ABOVE PANEL.
3. THE INSTALLER SHALL DETERMINE THE EXACT NUMBER OF CONDUCTORS AS WELL AS THE ROUTING AND SIZE OF THE RACEWAY. WHERE THE NUMBER OF CURRENT CARRYING CONDUCTORS IN A RACEWAY EXCEEDS THREE THE AMPACITY SHALL BE DERATED IN ACCORDANCE WITH THE NATIONAL ELECTRIC CODE.
4. BEFORE INSTALLATION OF WIRING, CONDUIT, WIREWAY AND OTHER ELECTRICAL EQUIPMENT, THE CONTRACTOR SHALL CLOSELY COORDINATE ELECTRICAL ACTIVITIES WITH THE OTHER BUILDING TRADES TO AVOID INTERFERENCES AND/OR REWORK.

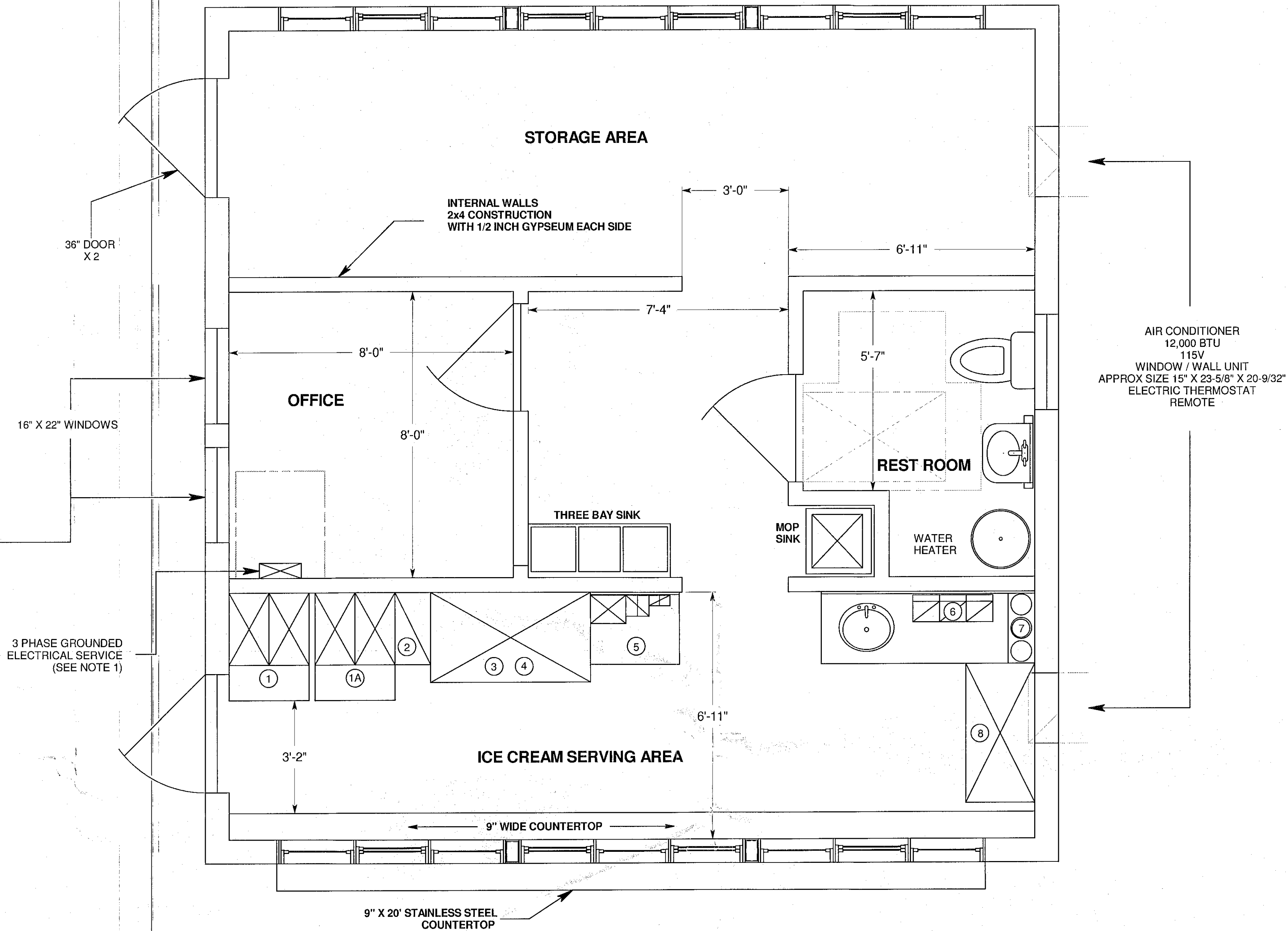

EQUIPMENT LIST				
ITEM	DESCRIPTION	POWER REQUIREMENT	WATER	SPECIAL REQUIREMENTS
1	SOFT SERVE	220 V, 30 AMP	YES	WATER 1/2" FEED WITH SHUT OFF AND DRAIN
1A	SOFT SERVE	220 V, 30 AMP	YES	WATER 1/2" FEED WITH SHUT OFF AND DRAIN
2	FLAVOR BURST	120 V, 15 AMP	NO	
3	BEV AIR TOPPING CENTER	120 V, 15 AMP	NO	DEDICATED CURCUIT
4	SERVER HOT FUDGE	120 V, 4 AMP	NO	RECEPTICLE 42" OFF FLOOR
5	RAZZLE PACKAGE	120 V, 2.6 AMP	NO	RECEPTICLE 42" OFF FLOOR
6	HAMILTON BEACH	120 V, 2 AMP	NO	RECEPTICLE 42" OFF FLOOR
7	SERVER DI-3	120 V, 1.2 AMP	NO	RECEPTICLE 42" OFF FLOOR
8	ICE CREAM FREEZER	120 V, 15 AMP	YES	REQUIRES WATER FEED AND DRAIN FOR DIPWELL

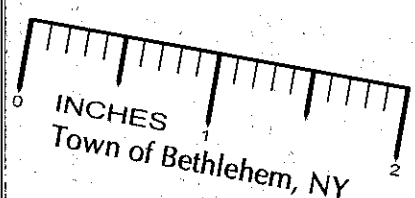

TOWN OF GLENMONT
ALBANY COUNTY

REXFORD ENGINEERING
JOHN KLEKOVIC, P.E.
23 FAIRWAY LANE, REXFORD, NY 12148
518-399-0153

COMMERCIAL / MERCANTILE
NEW CONSTRUCTION

REV 1, DATE 01/15/07

JERICO DRIVE IN ICE CREAM STAND
FLOOR PLAN / ELECTRICAL
TAX MAP NO. 109.14-3-4

MICHAEL AND LISA CHENETTE
123 GEISER RD.
WYNANTSKILL, NY 12198

DWG. NO. RE-0701
SH. 2 OF 6

STATE OF NEW YORK
JOHN KLEKOVIC
P.E. NO. 57060
EXPIRATION DATE 12/31/2010

John Klekovic 4/16/07
VALID P.E. STAMP IS RED (ORIGINAL)