

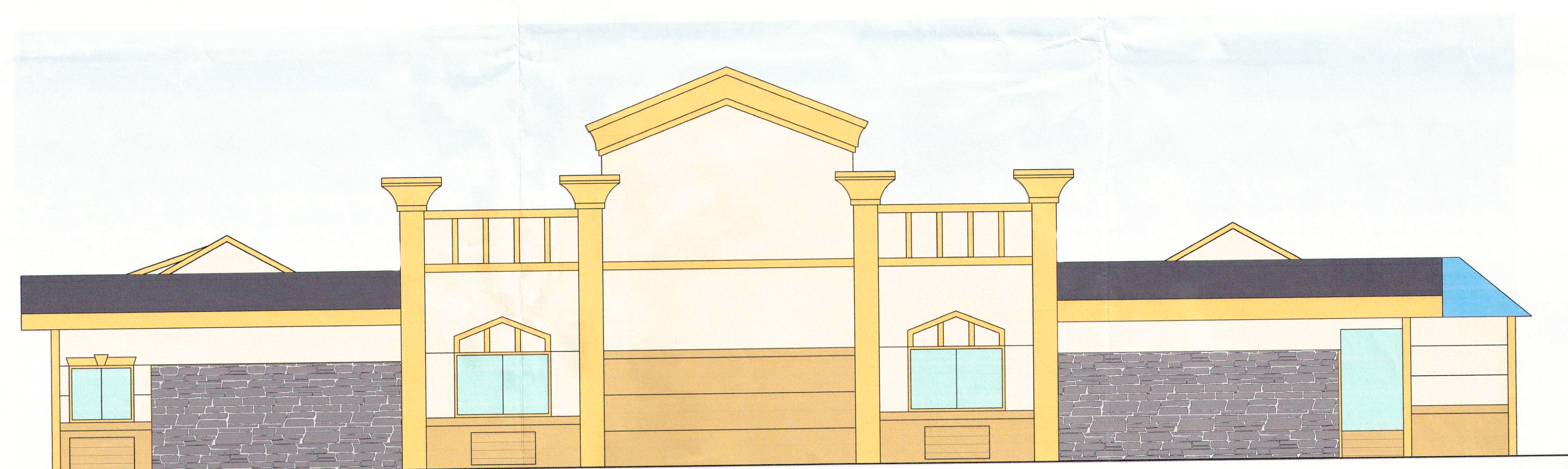

1 NEW ELEVATION AT REGISTRATION
1/4" = 1'-0"

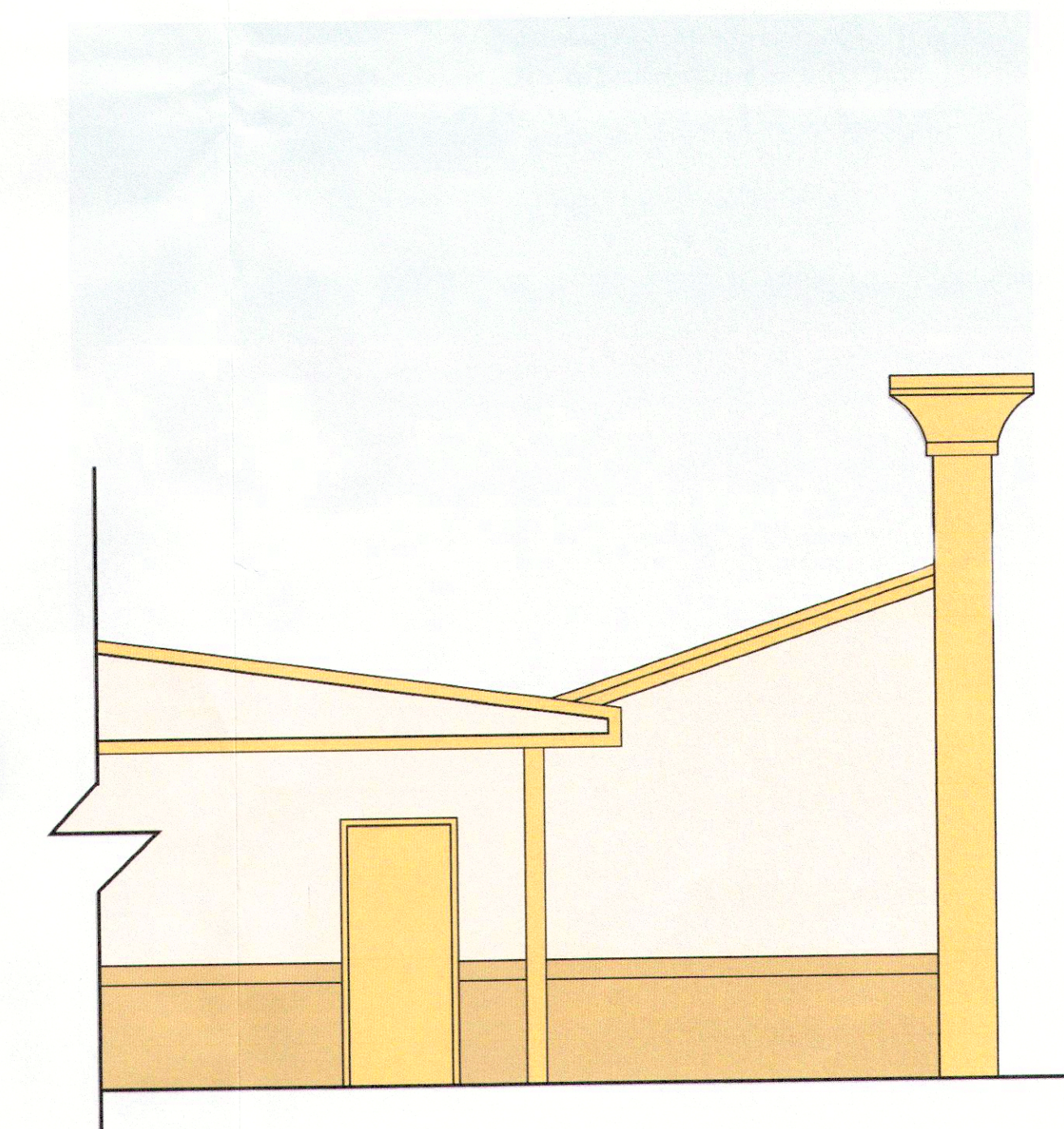

2 NEW ELEVATION AT ROUTE 9W
1/4" = 1'-0"



3 NEW ELEVATION AT HANNEY LANE
1/4" = 1'-0"

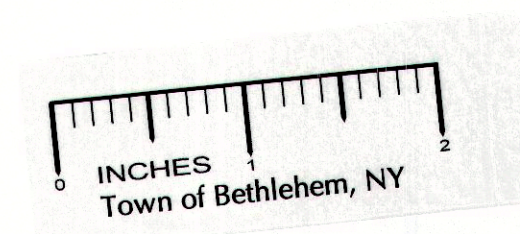

PLANNING BOARD
TOWN OF BETHLEHEM
ALLIANCE COUNTY, NEW YORK
This Site Plan Approved:
Richard H. Green
Title *Chairman*
Date *2/7/2012* *134A2*

EXTERIOR RENOVATIONS AT OFFICE AREA
ECONOLODGE
15 FRONTAGE ROAD
GLENMONT, N.Y. 12077

Revisions
March 15, 2010
December 11, 2011
December 20, 2011

JOB #: 93-11-4 B
DATE: March 15, 2010
SCALE: As Shown
CHK: RHG
By: AGL

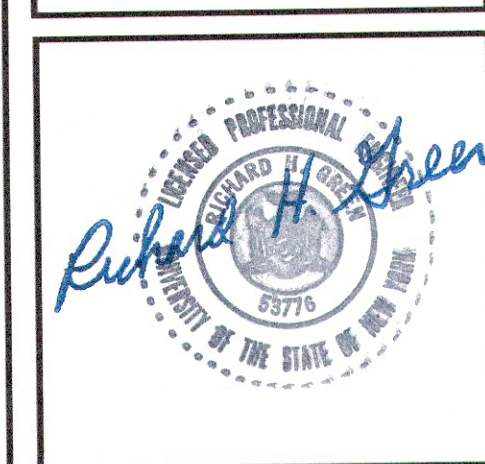

RICHARD H. GREEN P.E., P.C.
CONSULTING ENGINEERS
321 DELAWARE AVE.
DELMAR, N.Y. 12054
(518) 439-6474
FAX: (518) 439-6475
E-MAIL: rgreen46@verizon.net

A36