

1 EXISTING ELEVATION AT REGISTRATION
1/4" = 1'-0"

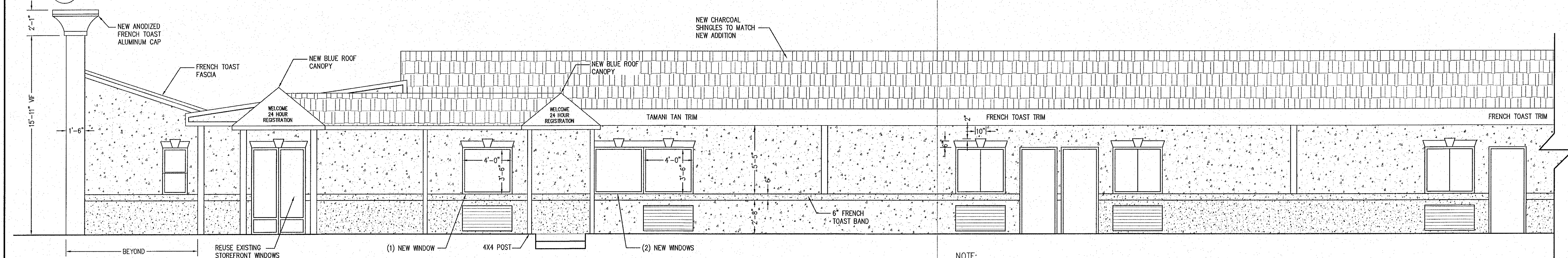

2 NEW ELEVATION AT REGISTRATION
1/4" = 1'-0"

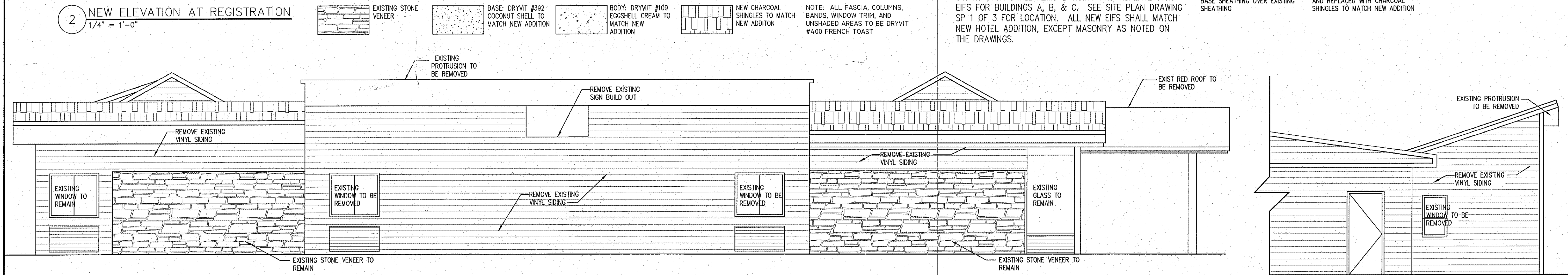

3 EXISTING ELEVATION AT ROUTE 9W
1/4" = 1'-0"



4 NEW ELEVATION AT ROUTE 9W
1/4" = 1'-0"

NOTE: CONTRACTOR SHALL REMOVE SIDING AND REPLACE WITH EIFS FOR BUILDINGS A, B, & C. SEE SITE PLAN DRAWING SP 1 OF 3 FOR LOCATION. ALL NEW EIFS SHALL MATCH NEW HOTEL ADDITION, EXCEPT MASONRY AS NOTED ON THE DRAWINGS.

NOTE: PROVIDE NEW DENS GOLD BASE SHEATHING OVER EXISTING SHEATHING

NOTE: ALL SHINGLES TO BE REMOVED AND REPLACED WITH CHARCOAL SHINGLES TO MATCH NEW ADDITION

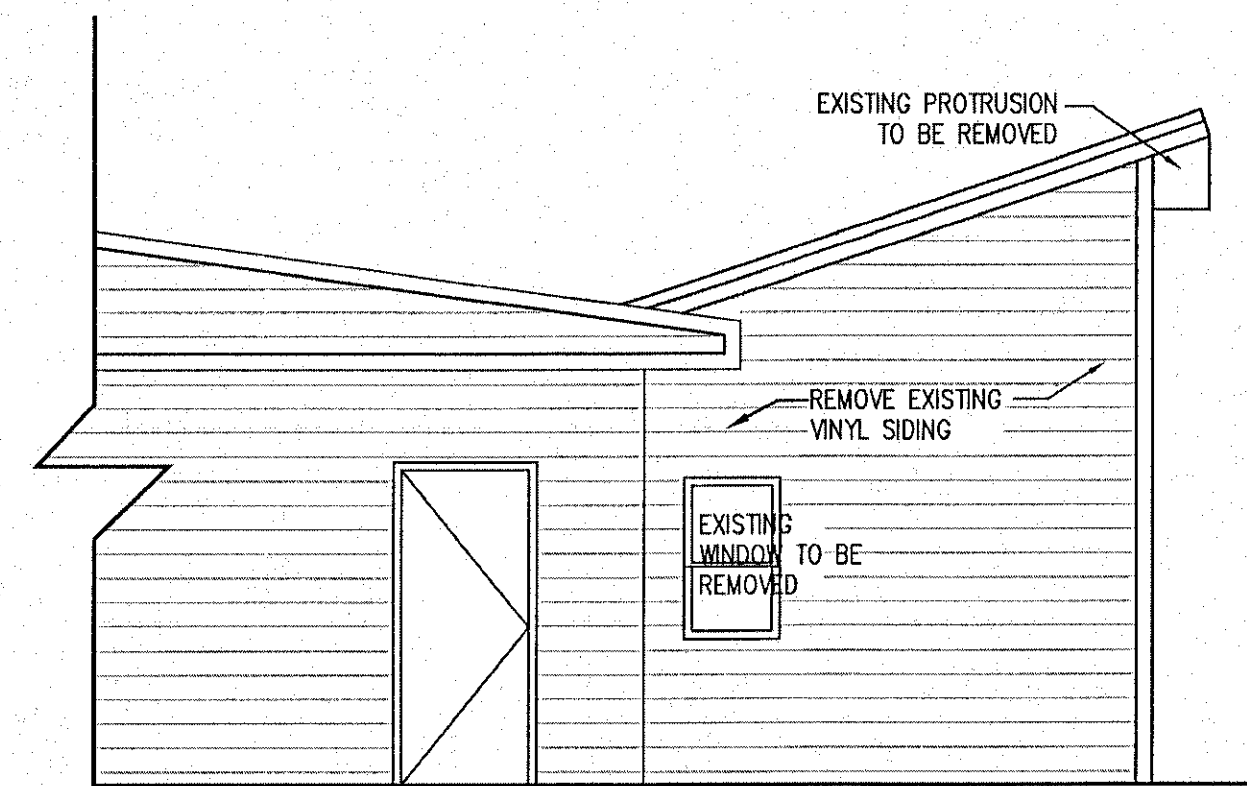

5 EXISTING ELEVATION AT HANNEY LANE
1/4" = 1'-0"

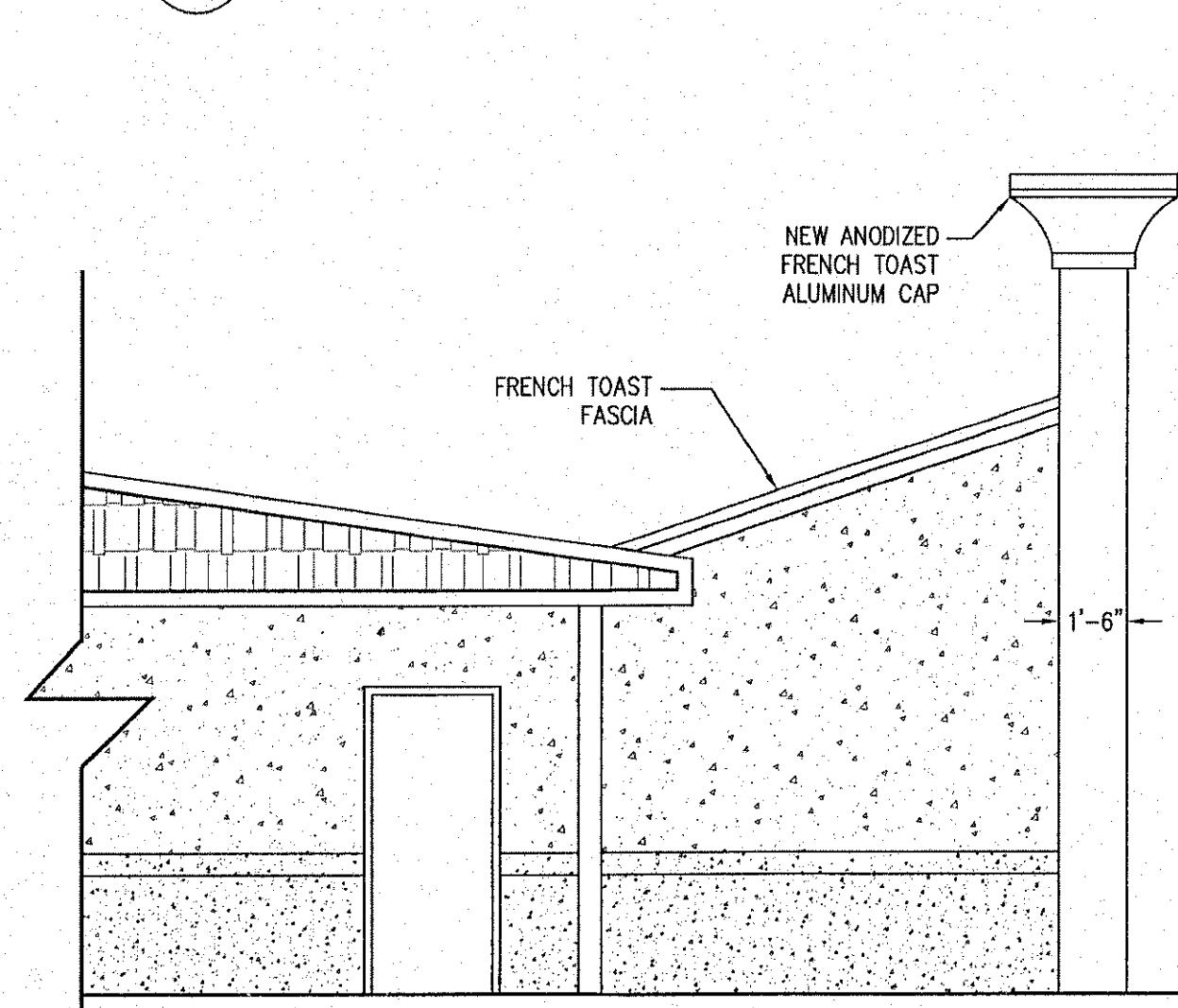

6 NEW ELEVATION AT HANNEY LANE
1/4" = 1'-0"

Filename: 93-11-4 B AA36 RENOVATIONS AT OFFICE AREA

EXTERIOR RENOVATIONS AT OFFICE AREA
ECONOLOGGE
15 FRONTAGE ROAD
GLENMONT, N.Y. 12077

Revisions

MARCH 15, 2010
DECEMBER 11, 2011
JANUARY 01, 2012

JOB #: 93-11-4 B

DATE: March 15, 2010

SCALE: As Shown

CHK: RHG

By: AGL

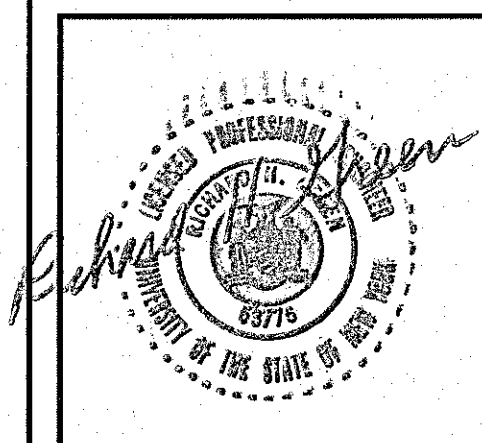

RICHARD H. GREEN P.E., P.C.
CONSULTING ENGINEERS

321 DELAWARE AVE.
DELMAR, N.Y. 12054
(518) 438-8474
FAX: (518) 438-8475
E-MAIL: rgreen40@verizon.net

A36

FILE

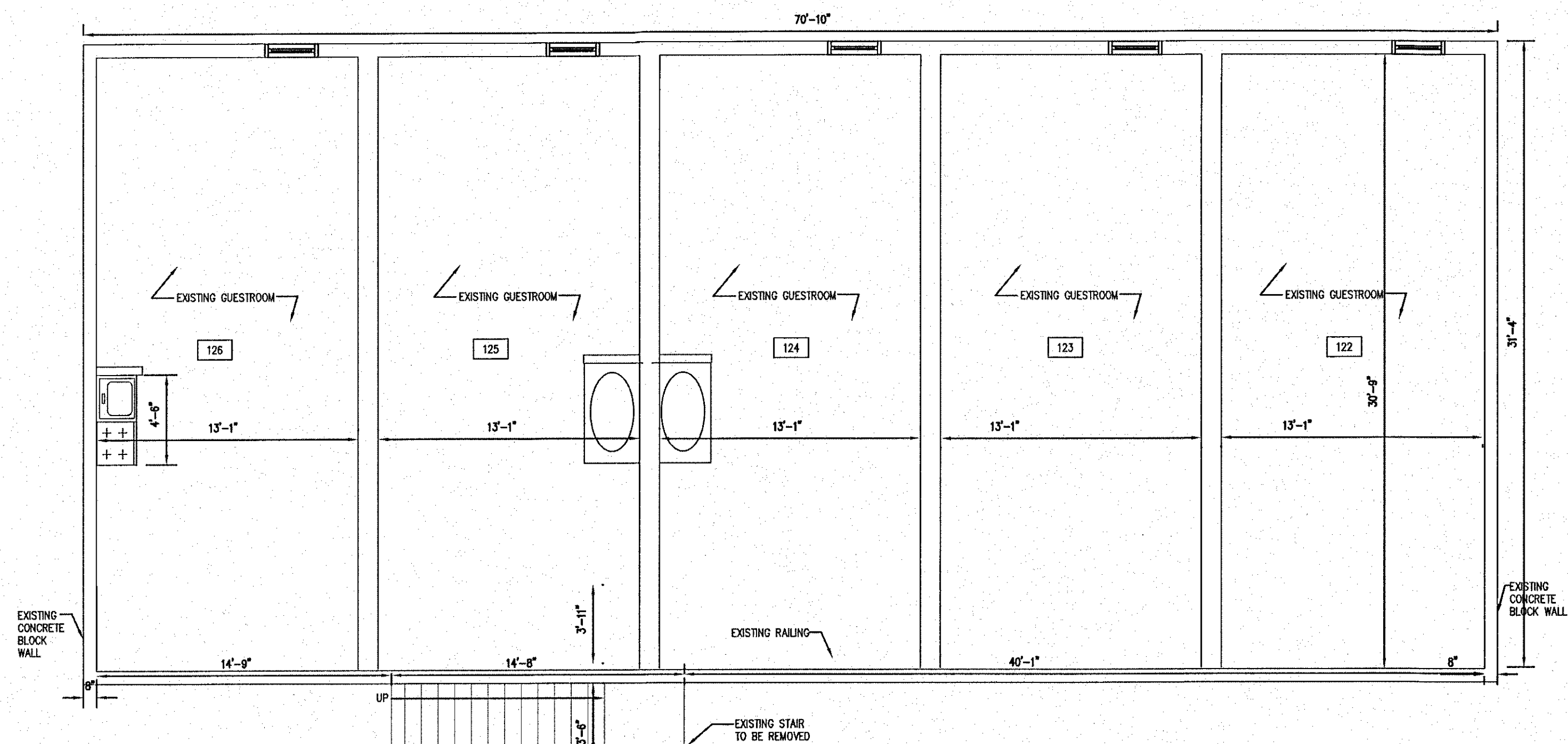

3 EXISTING 1ST & 2nd FLOOR PLAN AT 2 STORY BUILDING
3/16" = 1'-0"

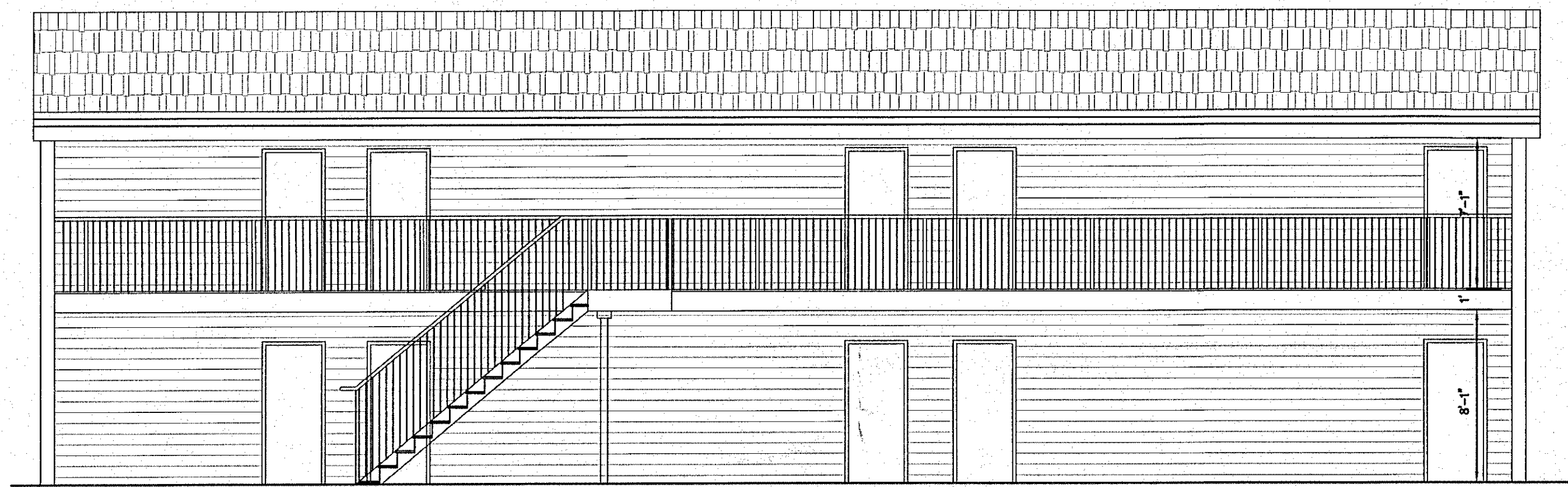

4 EXISTING ELEVATION AT 2 STORY BUILDING
3/16" = 1'-0"

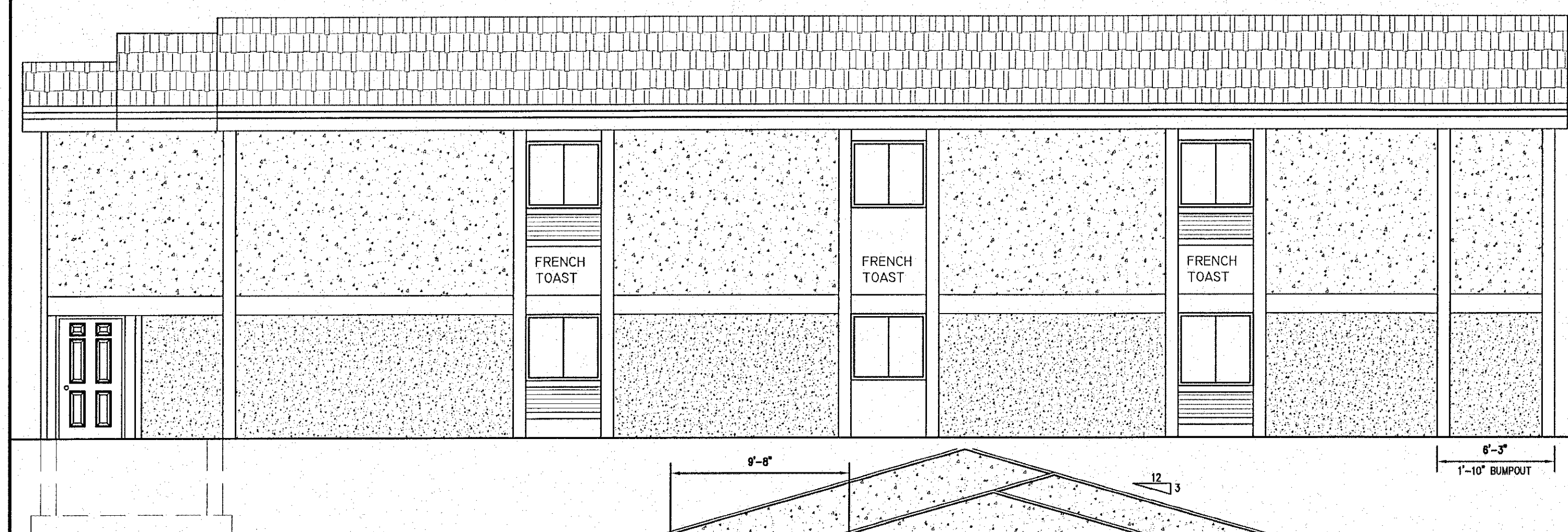

5 NEW ELEVATION AT 2 STORY BUILDING
3/16" = 1'-0"

- BASE: DRYVIT #392 COCONUT SHELL TO MATCH NEW ADDITION
- BODY: DRYVIT #109 EGGSHELL CREAM TO MATCH NEW ADDITION
- NEW CHARCOAL SHINGLES TO MATCH EXISTING 1 STORY BUILDING

NOTE: ALL FASCIA, COLUMNS, BANDS, WINDOW TRIM, AND UNSHADED AREAS TO BE DRYVIT #400 FRENCH TOAST

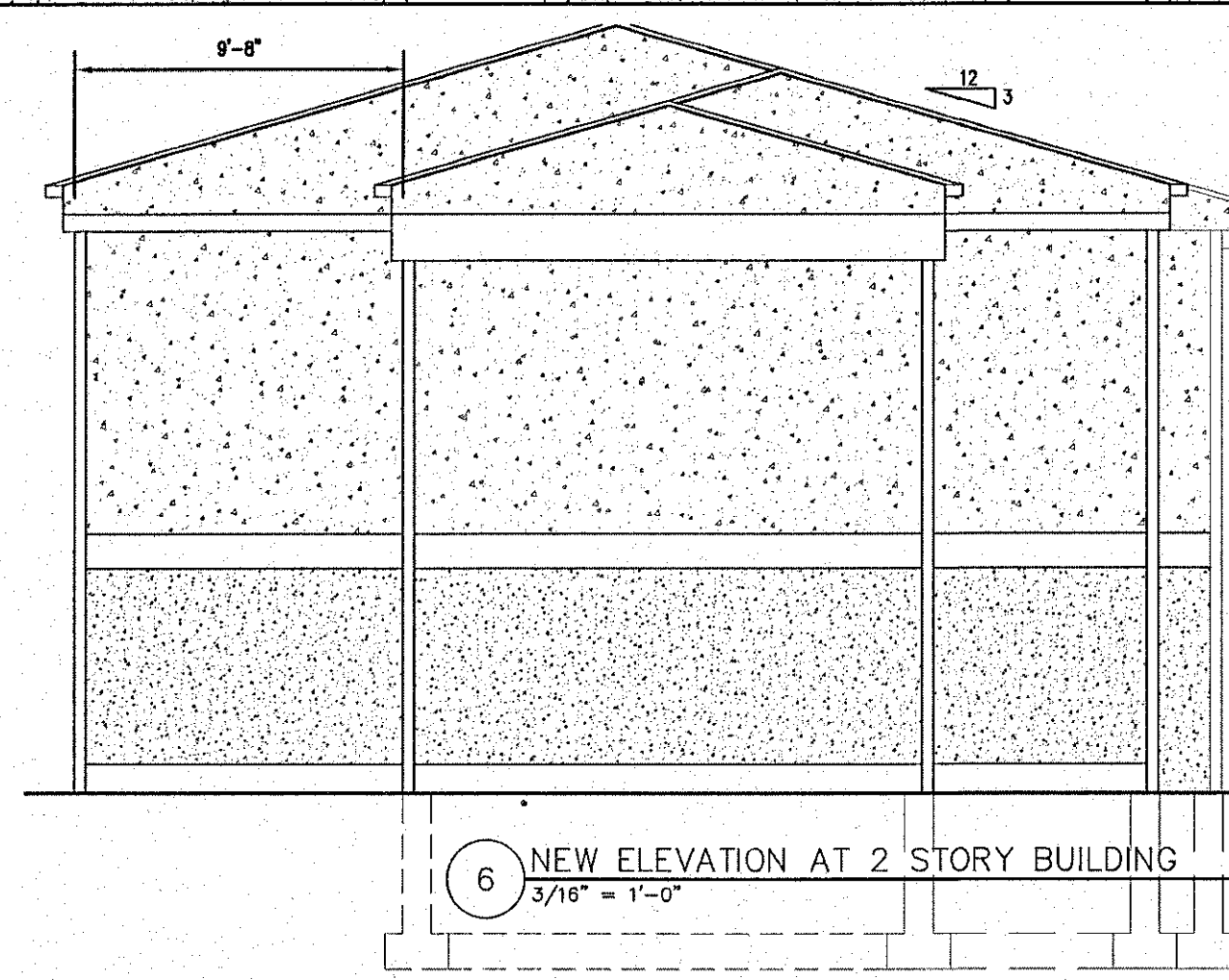

6 NEW ELEVATION AT 2 STORY BUILDING
3/16" = 1'-0"

- LIGHTING & ELECTRIC LEGEND
- EXIT SIGN W/ BATTERY BACKUP (90 MIN.)
 - EMERGENCY LT. W/ BATTERY 90 MIN BACKUP
 - EXTERIOR EMERGENCY LIGHTING WITH INTERIOR 90 MINUTE BACK-UP
 - HORN STROBE, PROVIDE DECIBELS AS REQUIRED BY CODE
 - STROBE, PROVIDE AS INDICATED AND/OR REQ'D
 - INCANDESCENT CORRIDOR CEILING-MOUNTED LIGHT
 - RECEPTACLE, 110V DUPLEX
 - WALL LIGHT, MOUNTED AT 4'-0" A.F.F., UNLESS NOTED OTHERWISE

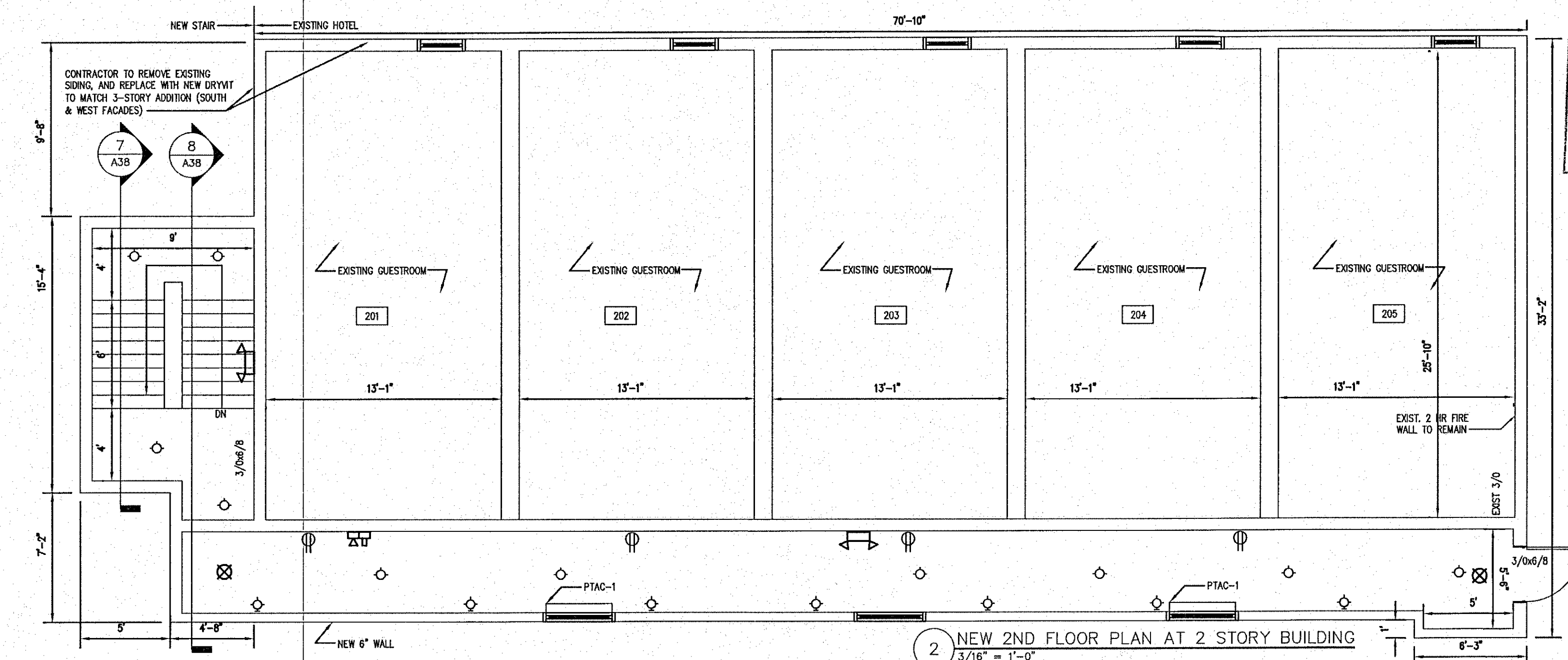

2 NEW 2ND FLOOR PLAN AT 2 STORY BUILDING
3/16" = 1'-0"

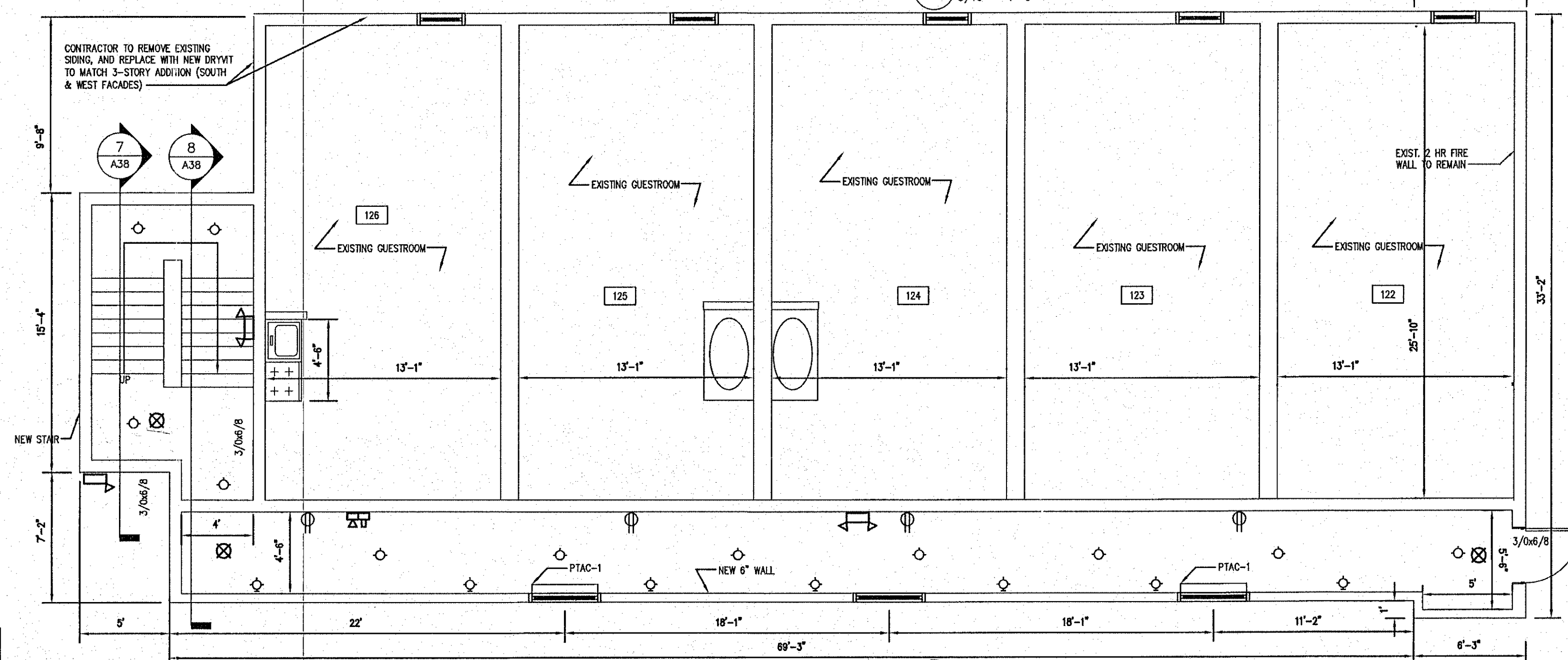

1 NEW 1ST FLOOR PLAN AT 2 STORY BUILDING
3/16" = 1'-0"

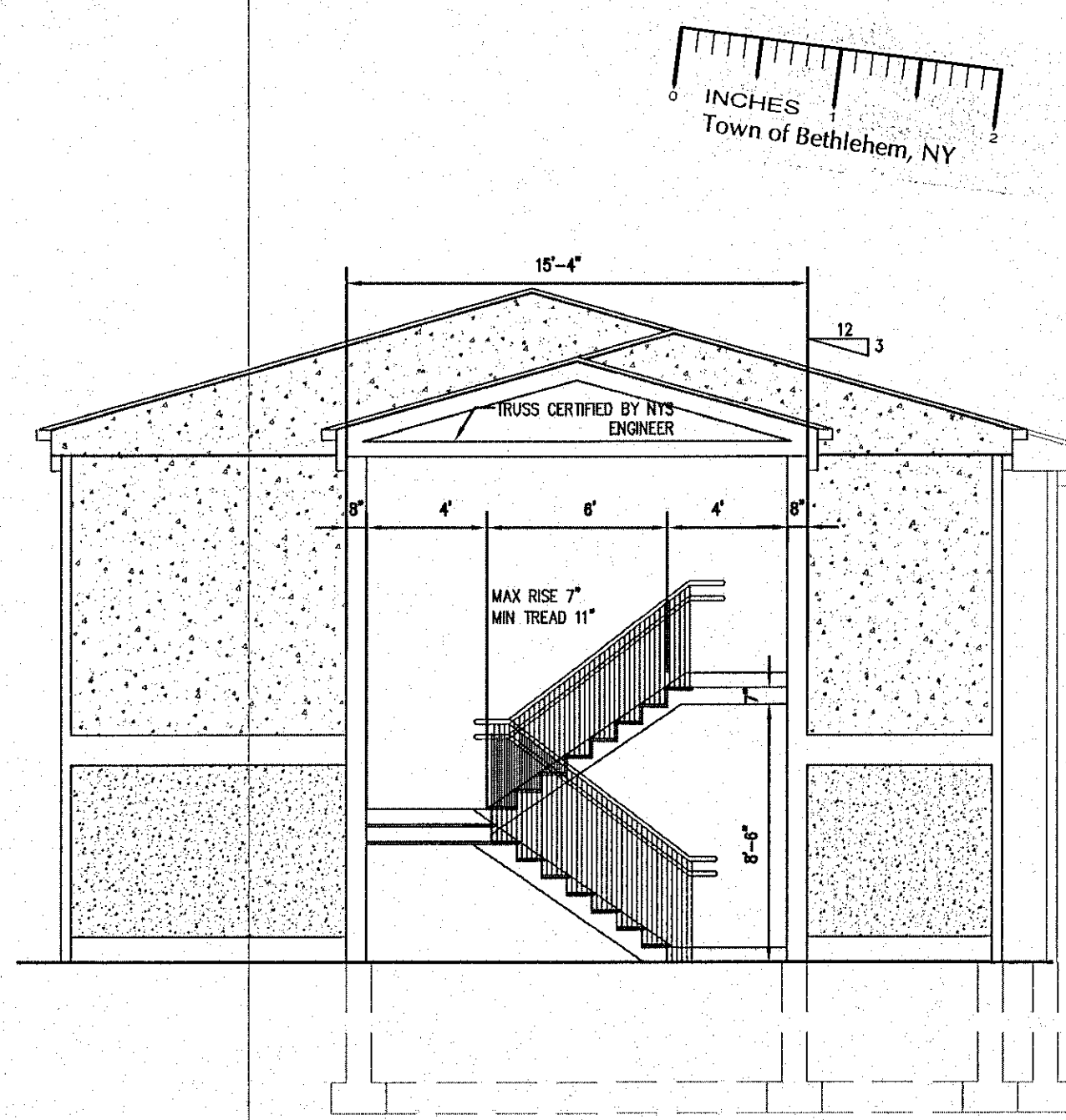

7 SECTION AT 2 STORY BUILDING
3/16" = 1'-0"

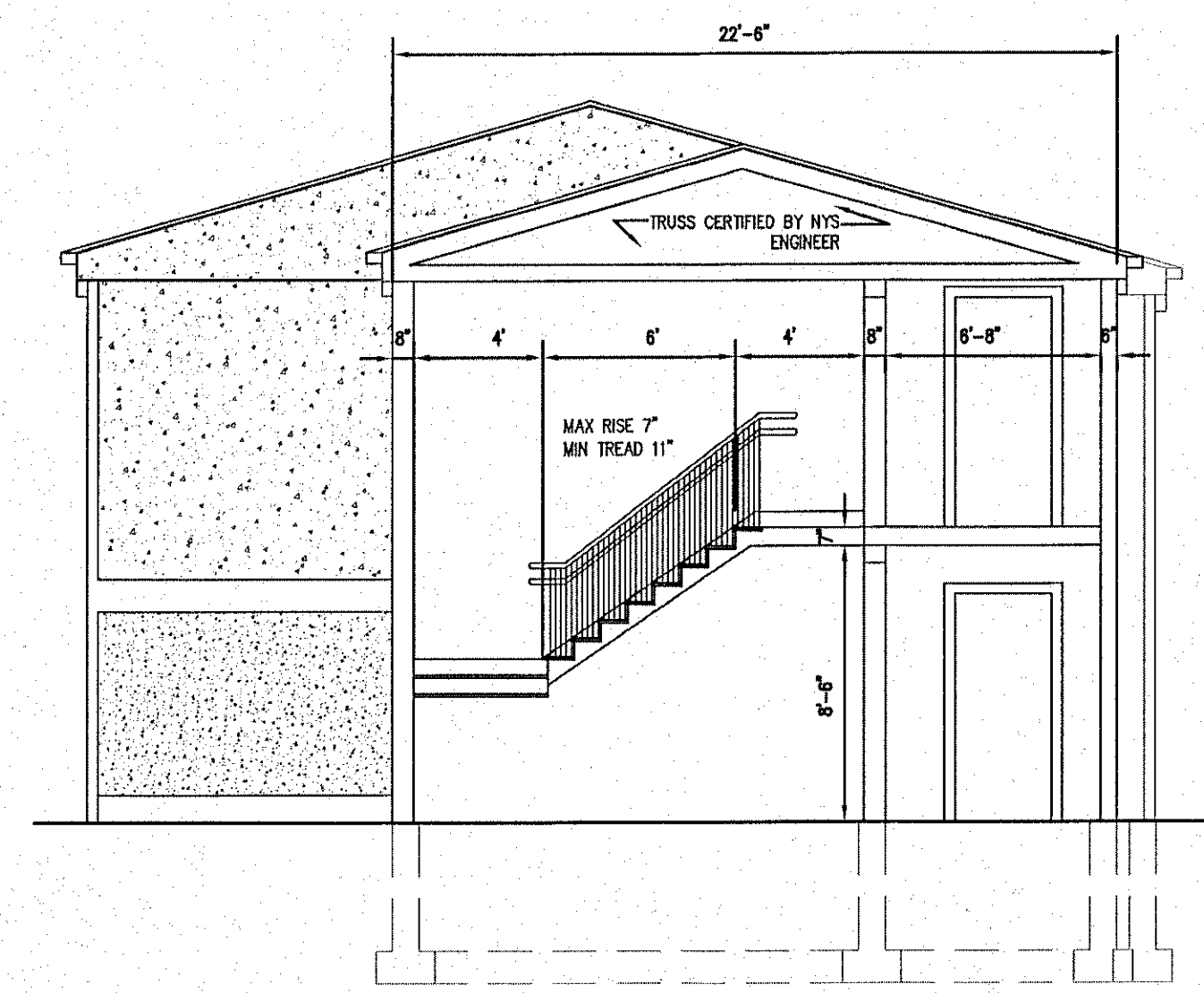

8 SECTION AT 2 STORY BUILDING
3/16" = 1'-0"

PLANNING BOARD
TOWN OF BETHLEHEM
ALBANY COUNTY, NEW YORK

This Site Plan Approved.

Richard H. Green
Title: Chairman

2/7/2012

RENOVATIONS AT 2 STORY MOTEL

ECONOLOGIE

15 FRONTAGE ROAD

GLENMONT, N.Y. 12077

Revisions
MARCH 15, 2010
DECEMBER 11, 2011
JANUARY 01, 2012

JOB #: 93-11-4 B

DATE: March 15, 2010

SCALE: As Shown

CHK: RHG

By: AGL

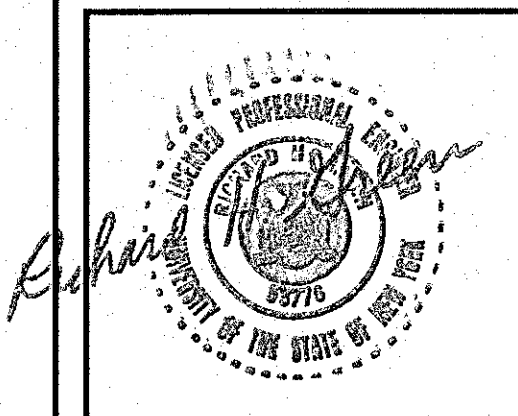

RICHARD H. GREEN P.E., P.C.
CONSULTING ENGINEER

321 DELAWARE AVE.
DELMAR, N.Y. 12054
TEL: (518) 439-0474
FAX: (518) 439-0475
E-MAIL: rgreen46@verizon.net

A38

PLANNING BOARD
TOWNSHIP OF BETHLEHEM
ALLENY COUNTY, NEW YORK

This Site Plan Approved
George Finner
Title *Chairman* SPA
Date *2/12/2012* 134, A2



1 SIDE ELEVATION
SCALE: 1/8"=1'-0"

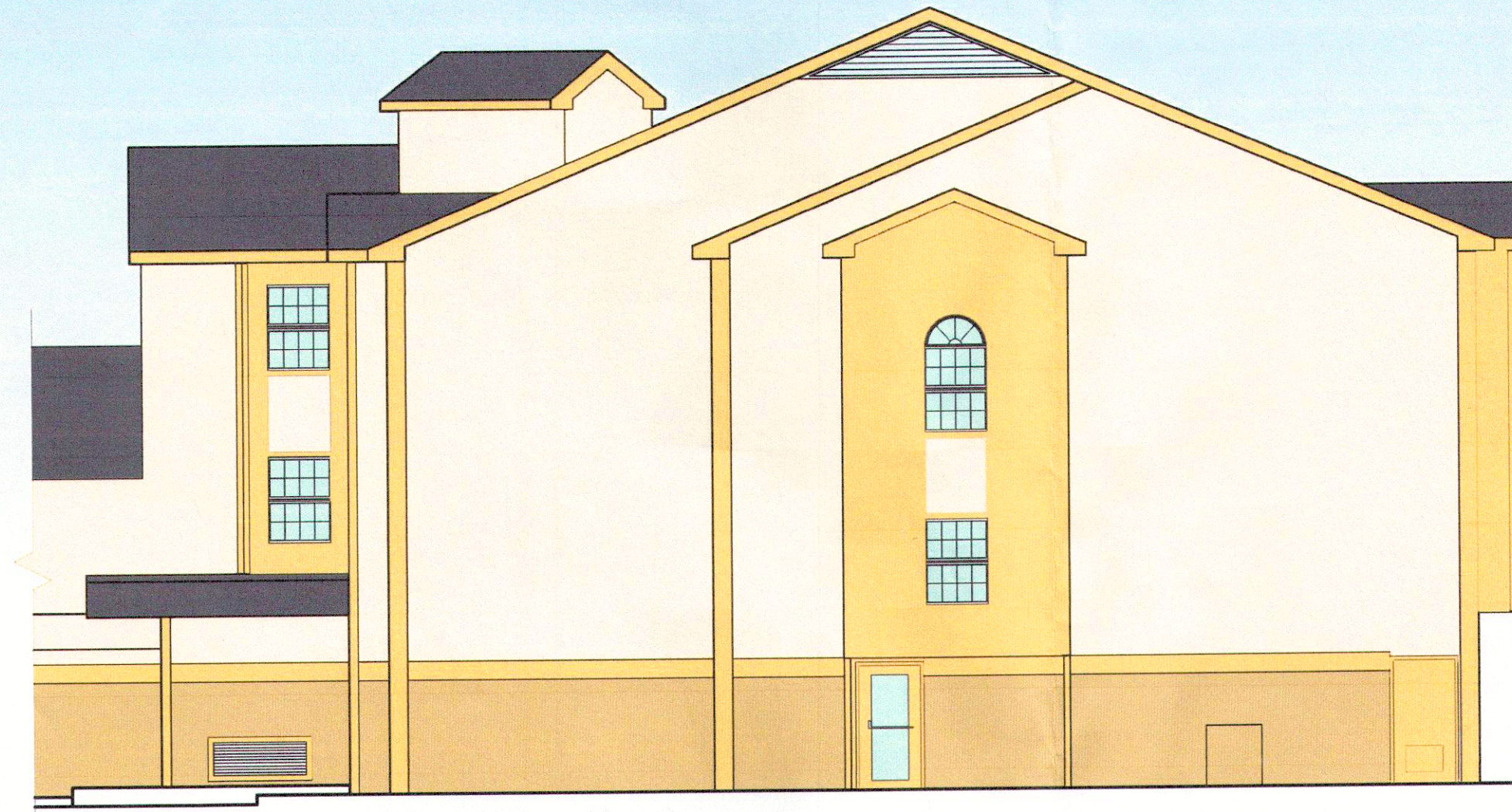

2 FRONT ELEVATION (HANNEY LANE)
SCALE: 1/8"=1'-0"



3 REAR ELEVATION
SCALE: 1/8"=1'-0"



4 SIDE ELEVATION
SCALE: 1/8"=1'-0"

EXTERIOR ELEVATIONS

ECONOLOGUE
15 FRONTAGE ROAD
GLENMONT, N.Y. 12077

Revisions

MARCH 15, 2010
DECEMBER 11, 2011

JOB #: 93-11-4-B

DATE: March 15, 2010

SCALE: As Shown

CHK: RHG

By: AGL

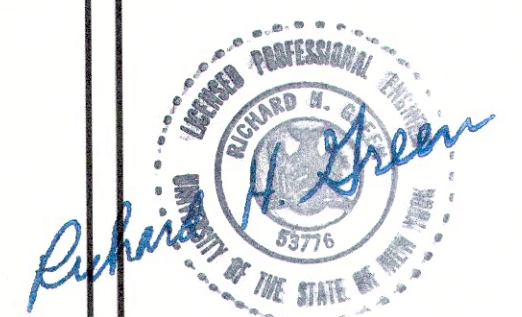

RICHARD H. GREEN P.E., P.C.
CONSULTING ENGINEERS

321 DELAWARE AVE.
DELMAR, N.Y. 12054
(518) 439-6474
FAX: (518) 439-6475
E-MAIL: rgreen46@verizon.net

A18

FILE



1 NEW ELEVATION AT REGISTRATION
1/4" = 1'-0"

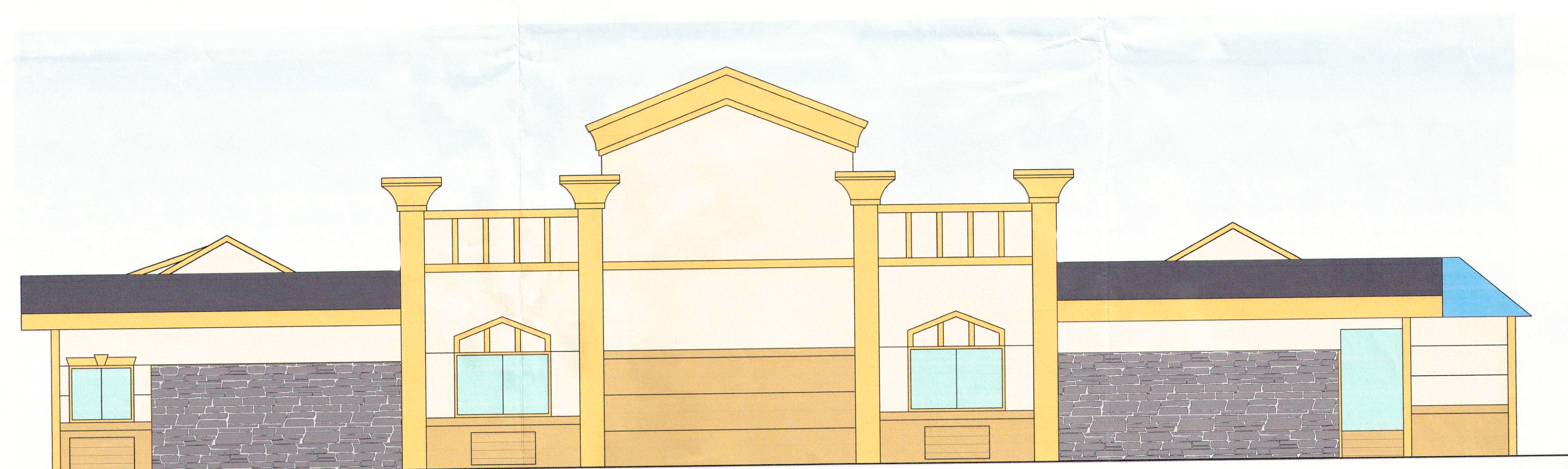

2 NEW ELEVATION AT ROUTE 9W
1/4" = 1'-0"

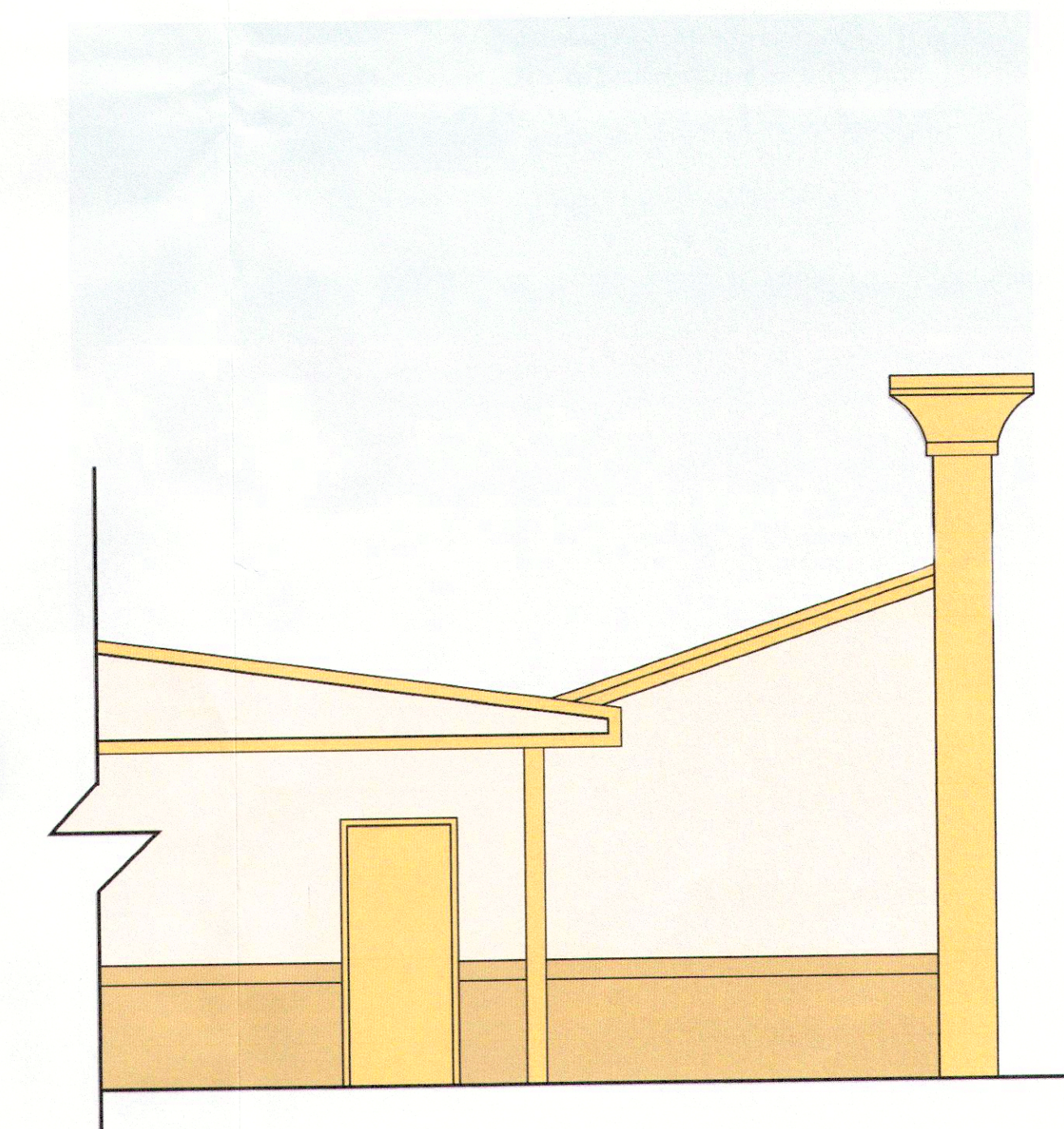

3 NEW ELEVATION AT HANNEY LANE
1/4" = 1'-0"

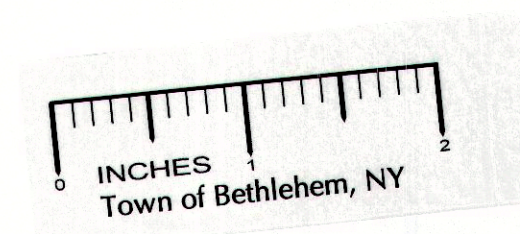

PLANNING BOARD
TOWN OF BETHLEHEM
ALL-ANY COUNTY, NEW YORK
This Site Plan Approved:
Signature: *Richard H. Green*
Title: *Chairman*
Date: *2/7/2012* *134A2*

EXTERIOR RENOVATIONS AT OFFICE AREA
ECONOLODGE
15 FRONTAGE ROAD
GLENMONT, N.Y. 12077

Revisions
March 15, 2010
December 11, 2011
December 20, 2011

JOB #: 93-11-4 B
DATE: March 15, 2010
SCALE: As Shown
CHK: RHG
By: AGL

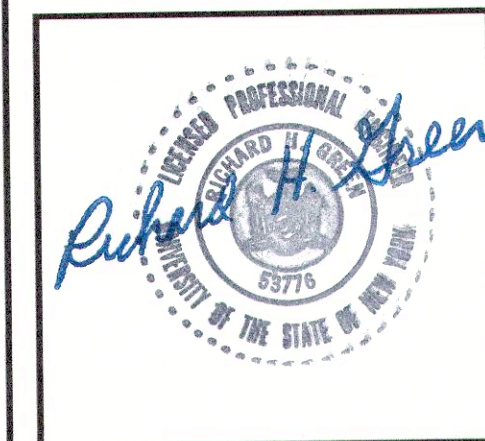

RICHARD H. GREEN P.E., P.C.
CONSULTING ENGINEERS
321 DELAWARE AVE.
DELMAR, N.Y. 12054
(518) 439-6474
FAX: (518) 439-6475
E-MAIL: rgreen46@verizon.net

A36

PLANNING BOARD TOWN OF BETHLEHEM SARATOGA COUNTY, NEW YORK
This Site Plan Approved <i>George J. J...</i>
Title: <i>Charnan</i> SPA 134 A2
Date: <i>2/7/2012</i>

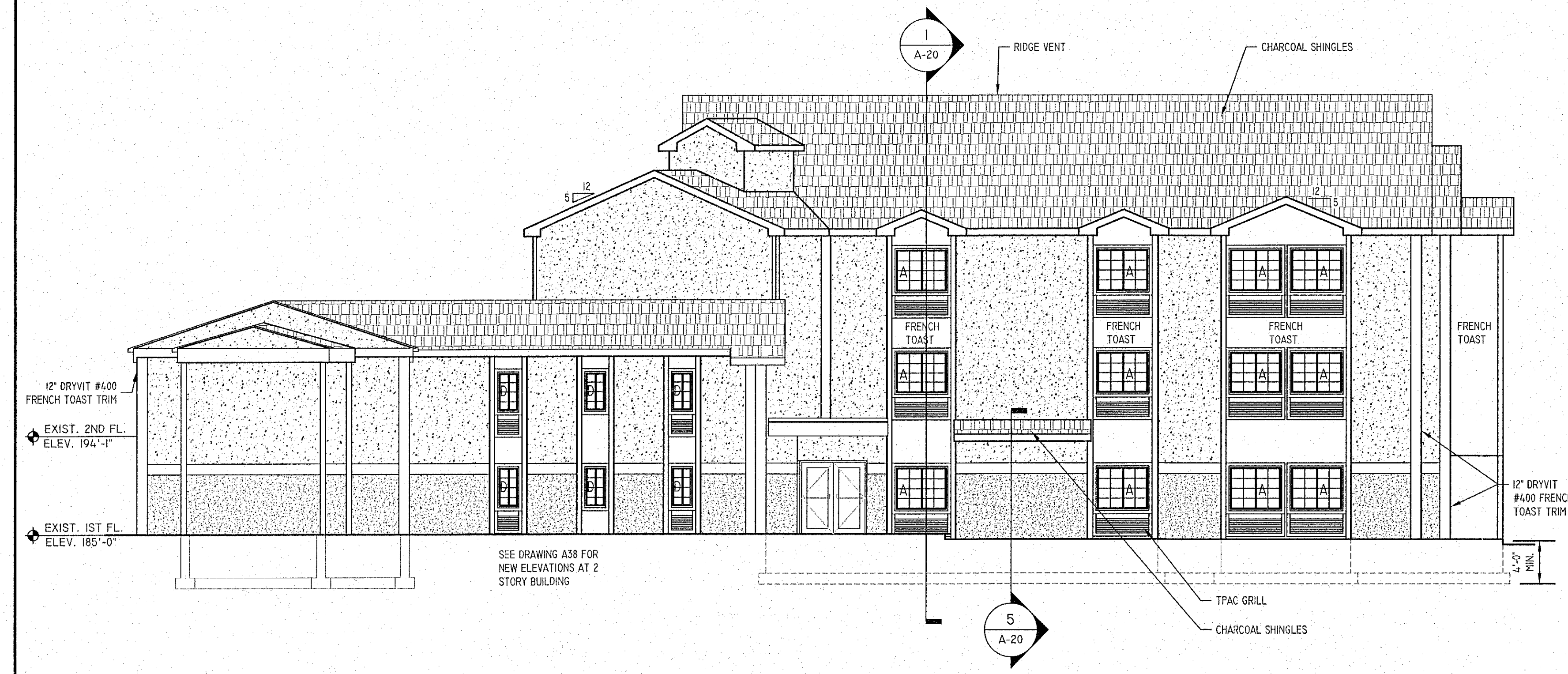

1 SIDE ELEVATION
SCALE: 1/8"=1'-0"

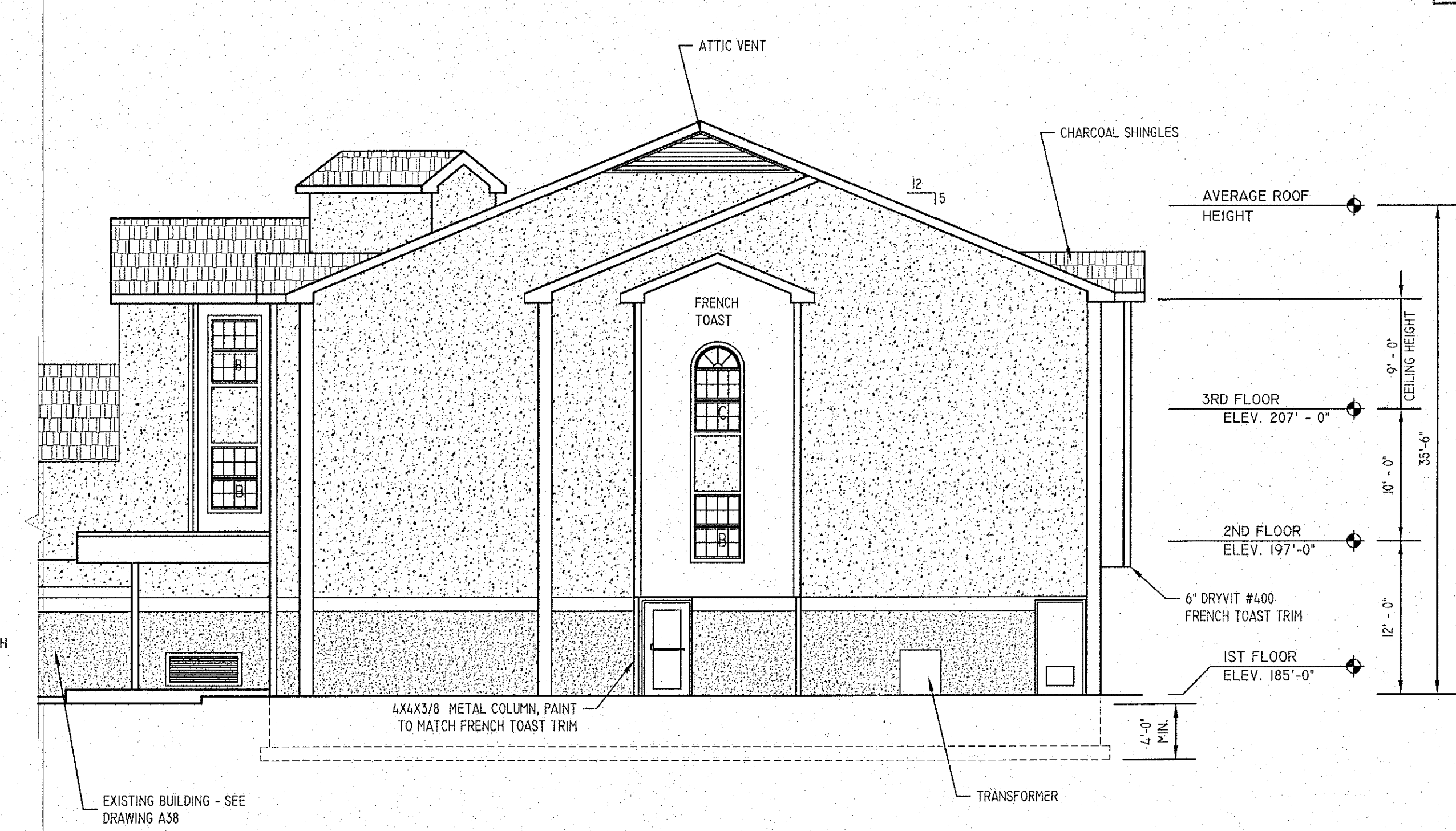

2 FRONT ELEVATION (HANNEY LANE)
SCALE: 1/8"=1'-0"

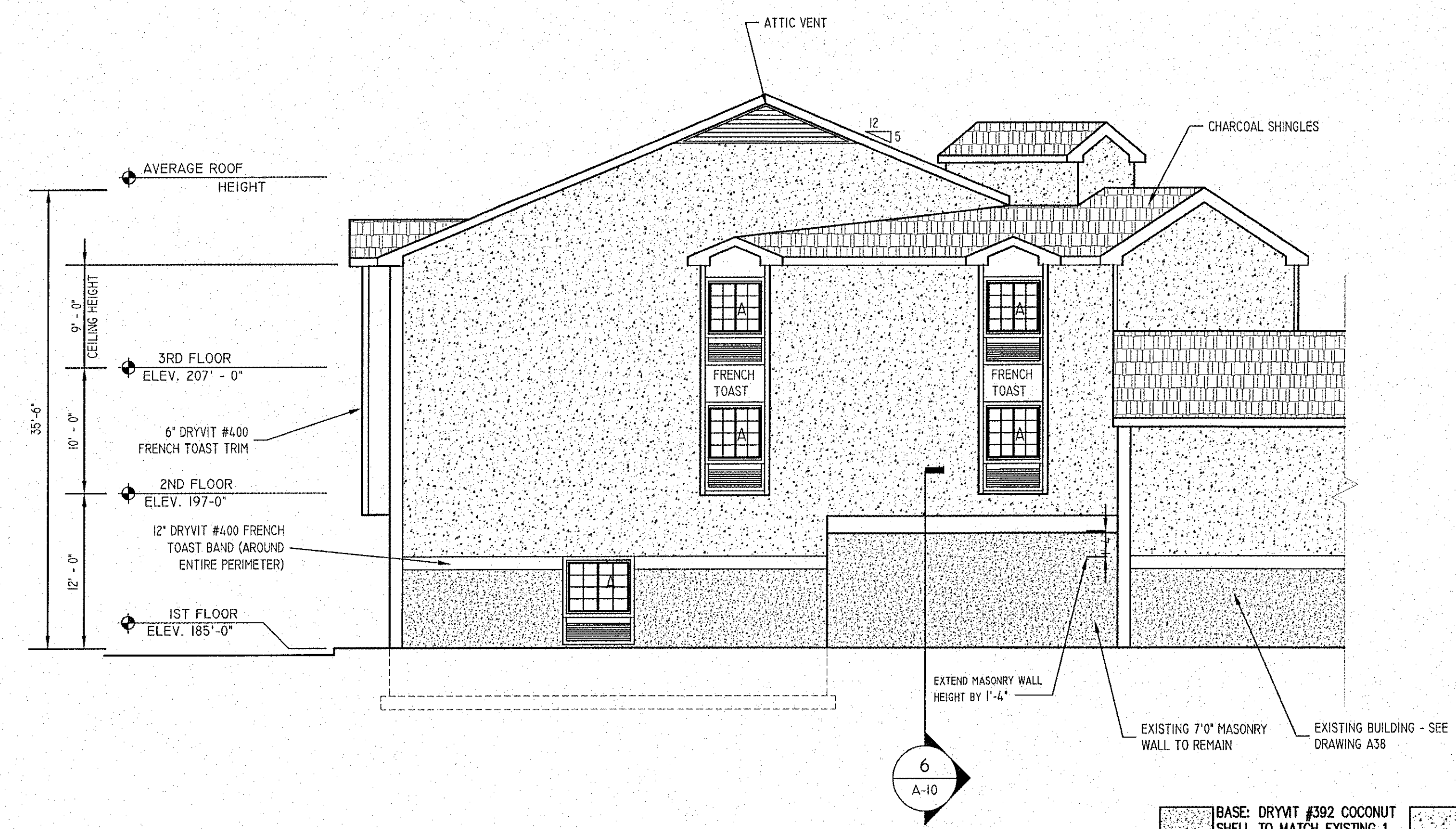

3 REAR ELEVATION
SCALE: 1/8"=1'-0"

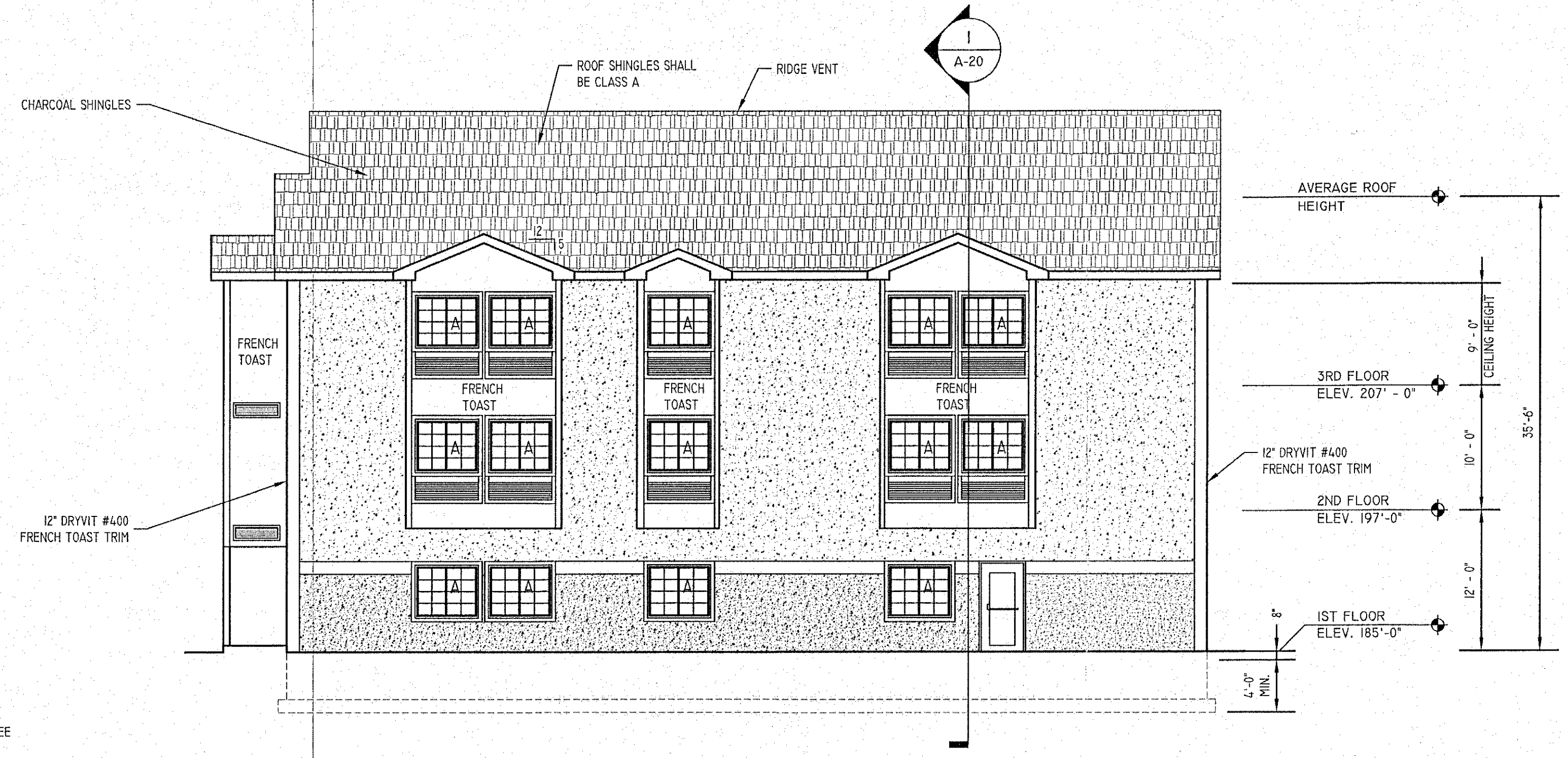

4 SIDE ELEVATION
SCALE: 1/8"=1'-0"

BASE: DRYVIT #392 COCONUT SHELL TO MATCH EXISTING 1 STORY BUILDING
BODY: DRYVIT #109 EGGSHELL CREAM TO MATCH EXISTING 1 STORY BUILDING
NEW CHARCOAL SHINGLES TO MATCH EXISTING 1 STORY BUILDING

NOTE: ALL FASCIA, COLUMNS, BANDS, WINDOW TRIM, AND UNSHADED AREAS TO BE DRYVIT #400 FRENCH TOAST

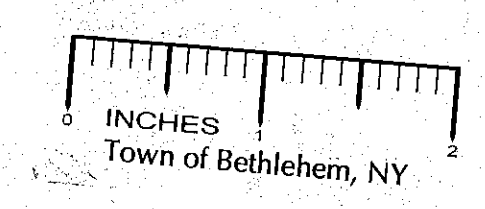

EXTERIOR ELEVATIONS
ECONOLIDGE
15 FRONTAGE ROAD
GLENMONT, N.Y. 12077

Revisions
MARCH 15, 2010
DECEMBER 11, 2011
JANUARY 01, 2012

JOB #: 93-11-4 B
DATE: March 15, 2010
SCALE: As Shown
CHK: RHG
By: AGL

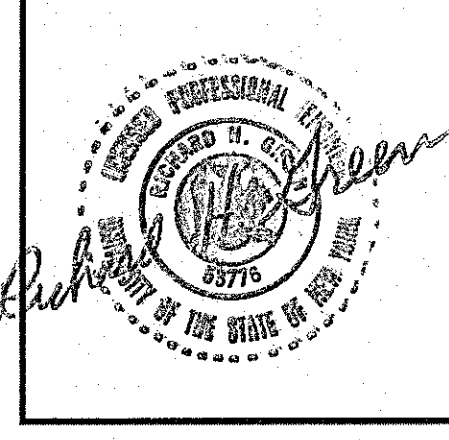

RICHARD H. GREEN P.E., P.C.
CONSULTING ENGINEERS
321 DELAWARE AVE.
DELMAR, N.Y. 12054
(518) 435-6474
FAX: (518) 435-6475
E-MAIL: rgreen@verizon.net

A18

FILE

Filename: 93-11-4 B A418 EXTERIOR ELEVATIONS

SPA 134 A2

FILE