

NOTE:

CONTRACTOR SHALL VERIFY ALL DIMENSIONS AND CONDITIONS SHOWN ON DRAWINGS OR NOTED IN SPECIFICATIONS PRIOR TO CONSTRUCTION.

ALL WORK SHALL CONFORM TO THE LATEST EDITION OF FEDERAL, STATE, AND LOCAL CODES AND GENERALLY ACCEPTED STANDARDS IN THE TRADES.

THE CONTRACTOR IS SOLELY RESPONSIBLE FOR ALL CONSTRUCTION MEANS, METHODS, TECHNIQUES, SEQUENCES, AND PROCEDURES AND FOR COORDINATING ALL PORTIONS OF THE WORK.

ALL HEADERS SHALL BE 2"x10" SPT UNLESS NOTED OTHERWISE.

MINIMUM GRADE OF LUMBER SHALL BE #2.

THESE DRAWINGS HAVE BEEN REVIEWED BY A LICENSED DESIGN PROFESSIONAL FOR COMPLIANCE WITH THE REQUIREMENTS FOR ENERGY CODE COMPLIANCE, ROOF FRAMING, CONCRETE FOUNDATION, AND ROOF CONSTRUCTION IN ACCORDANCE WITH THE NYS BUILDING CODE.

THE DRAWING HAS NOT BEEN REVIEWED FOR COMPLIANCE WITH GLAZING, LIGHTING, VENTILATION, PLUMBING, MECHANICAL, SPACE REQUIREMENTS, AND ELECTRICAL CODE REQUIREMENTS.

THE BUILDING DESIGN WAS BASED UPON SANDY SILTY SOILS WITH A LOAD BEARING CAPACITY OF 2000 PSF IF SOIL CONDITIONS DIFFER, THE DESIGN PROFESSIONAL SHALL BE NOTIFIED PRIOR TO THE CONSTRUCTION OF THE FOUNDATION.

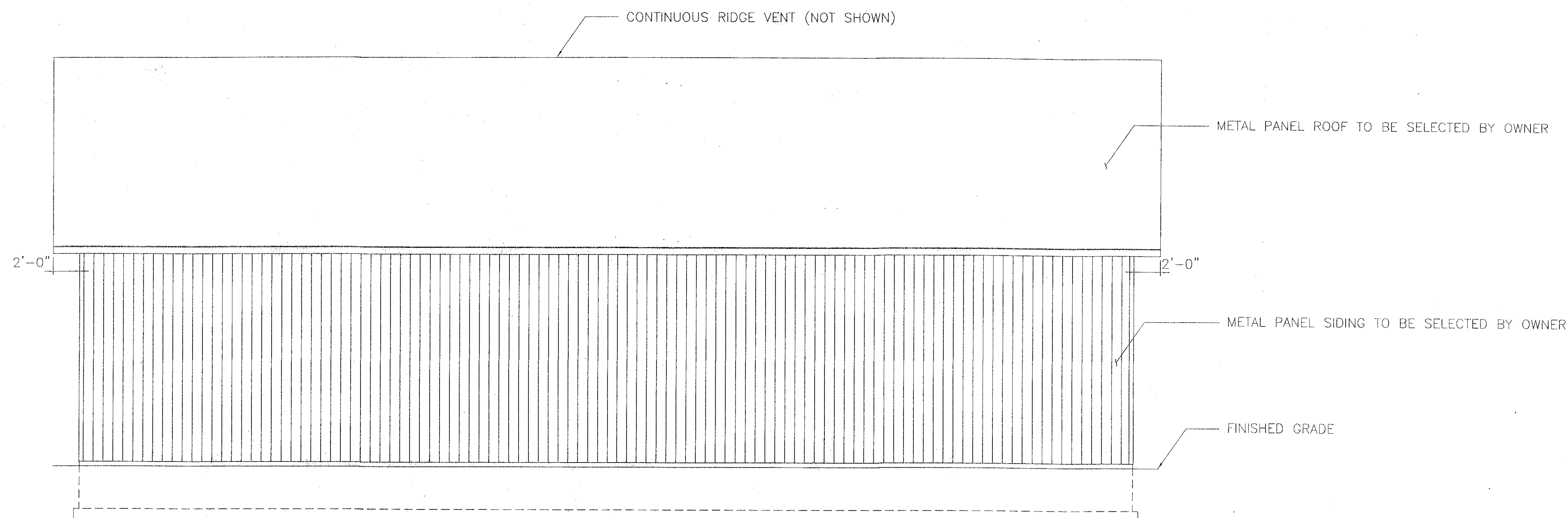

LEFT ELEVATION

SCALE 3/16"=1'-0"

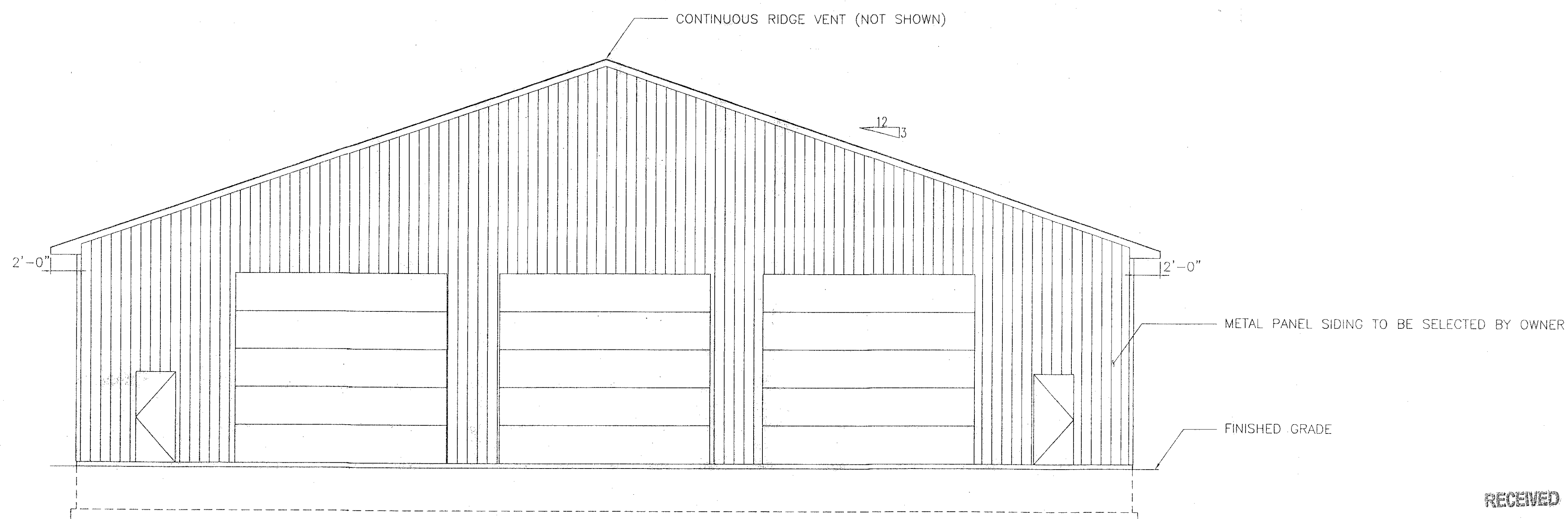

FRONT ELEVATION

SCALE 3/16"=1'-0"

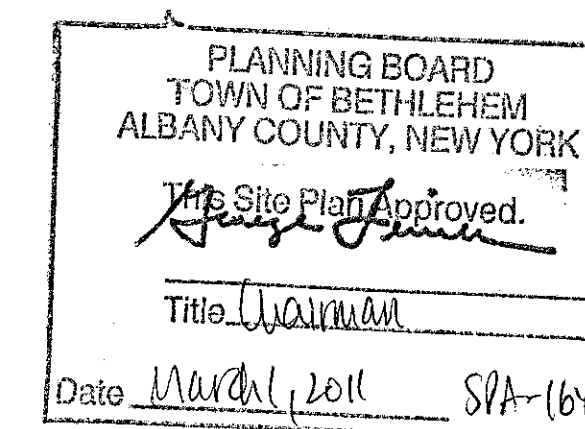
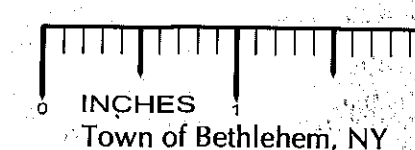

RECEIVED  
SEP 02 2010  
PLANNING BOARD  
TOWN OF BETHLEHEM

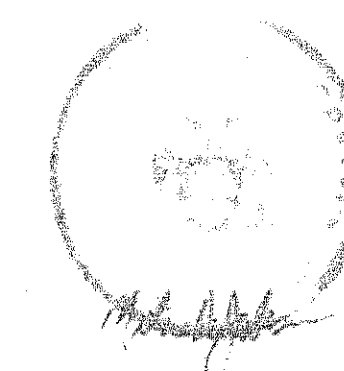

DRAWN BY:  
JASON DONNELLY  
GNH LUMBER INC.  
11513 STATE ROUTE 32  
GREENVILLE, NY 12083  
(518)-966-5333  
e-mail address:  
jasongnh@gnhlumber.com

FILE #:  
80X100 BANAHAN 2X8 WALL.dwg  
TOTAL AREA = 8000 SQFT

SCALE:  
3/16"=1'-0"

**GNH LUMBER INC.**  
  
11513 STATE ROUTE 32  
GREENVILLE, NY 12083  
(518)-966-5333  
www.gnhlumber.com

FOR:  
PETE EBERT  
  
BRIDGE ST  
SELKIRK, NY 12158

DATE:  
9/25/09

REVISED:

ELEVATIONS

UNAUTHORIZED ALTERATION  
OR ADDITION TO THIS  
DOCUMENT IS A VIOLATION  
OF SECTION 7209 SUB-  
DIVISION 2 OF THE NEW  
YORK STATE EDUCATION  
LAW.

DRAWING:  
4 OF 6