

RECEIVED JUN 01 2011
Town of Bethlehem Planning Board
PLANNING BOARD OF BETHEHEM COUNTY, NEW YORK
This Site Plan Approved:
Title: *Garage*
Date: 6/3/2011 JSA/TZ

TOWN OF BETHEHEM PLANNING BOARD
- SCANNED -
0 1 2 INCHES

HAQUE BOULEVARD APARTMENTS - 6 UNIT BUILDING
TOWN OF BETHEHEM, NY
EXTERIOR ELEVATIONS

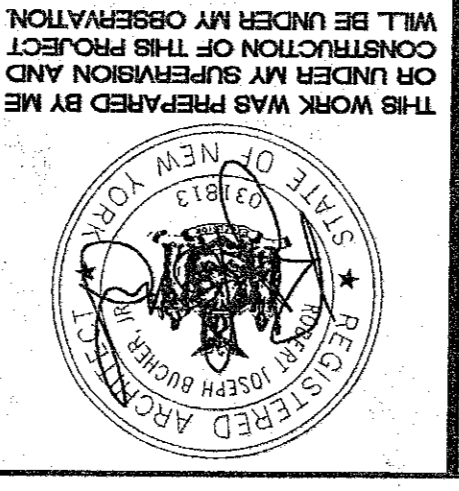

DESIGN LOGIC ARCHITECTS, PC
INNOVATIVE EXTERIOR AND INTERIOR PLANNING
9 WINNERS CIRCLE SUITE 305
ALBANY, NEW YORK 12205
PH 518.426.8880 FX 518.426.3519
www.designlogicarchitects.com

COPYRIGHT PROTECTED: THIS WORK IS PROTECTED UNDER THE 1990 ARCHITECTURAL WORKS COPYRIGHT PROTECTION ACT AND ANY REVISIONS THEREOF

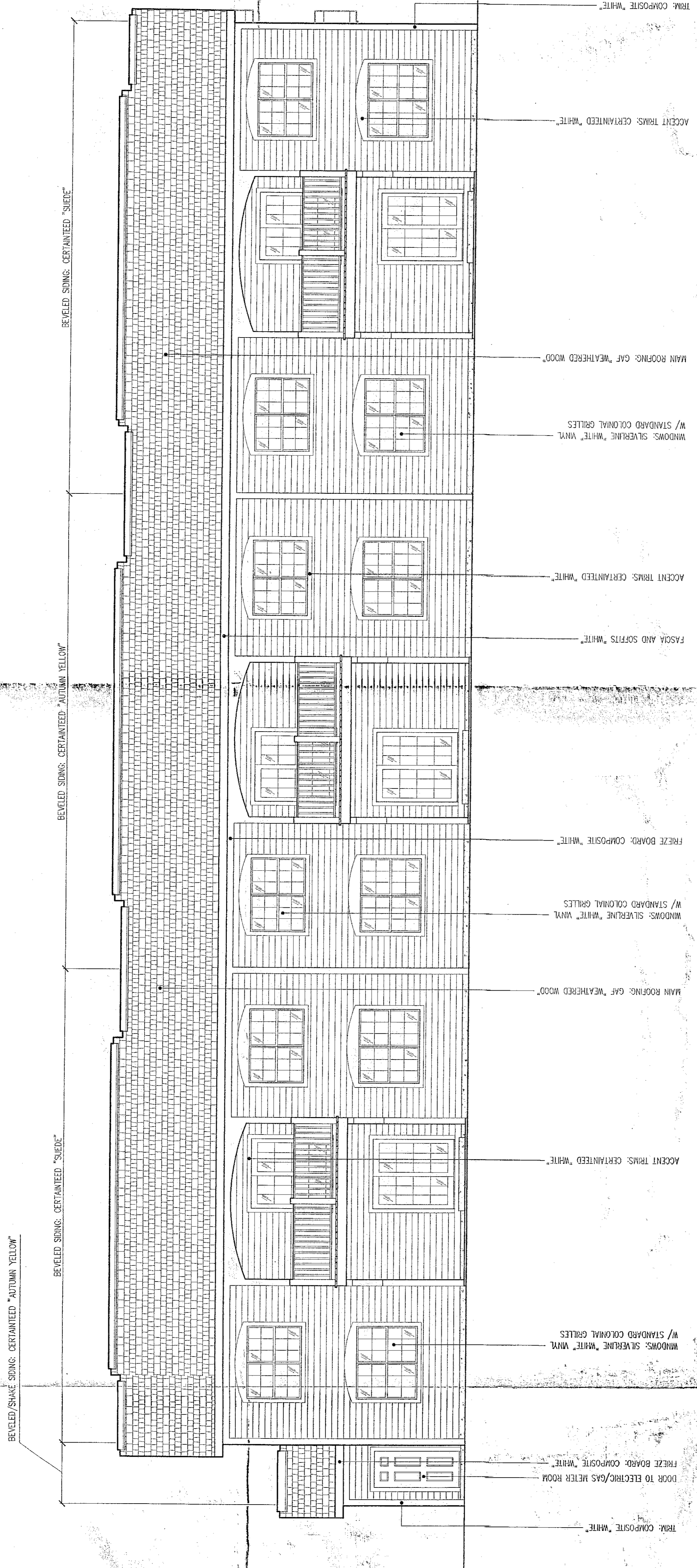

1 TYPICAL REAR ELEVATION
3/16" = 1'-0"

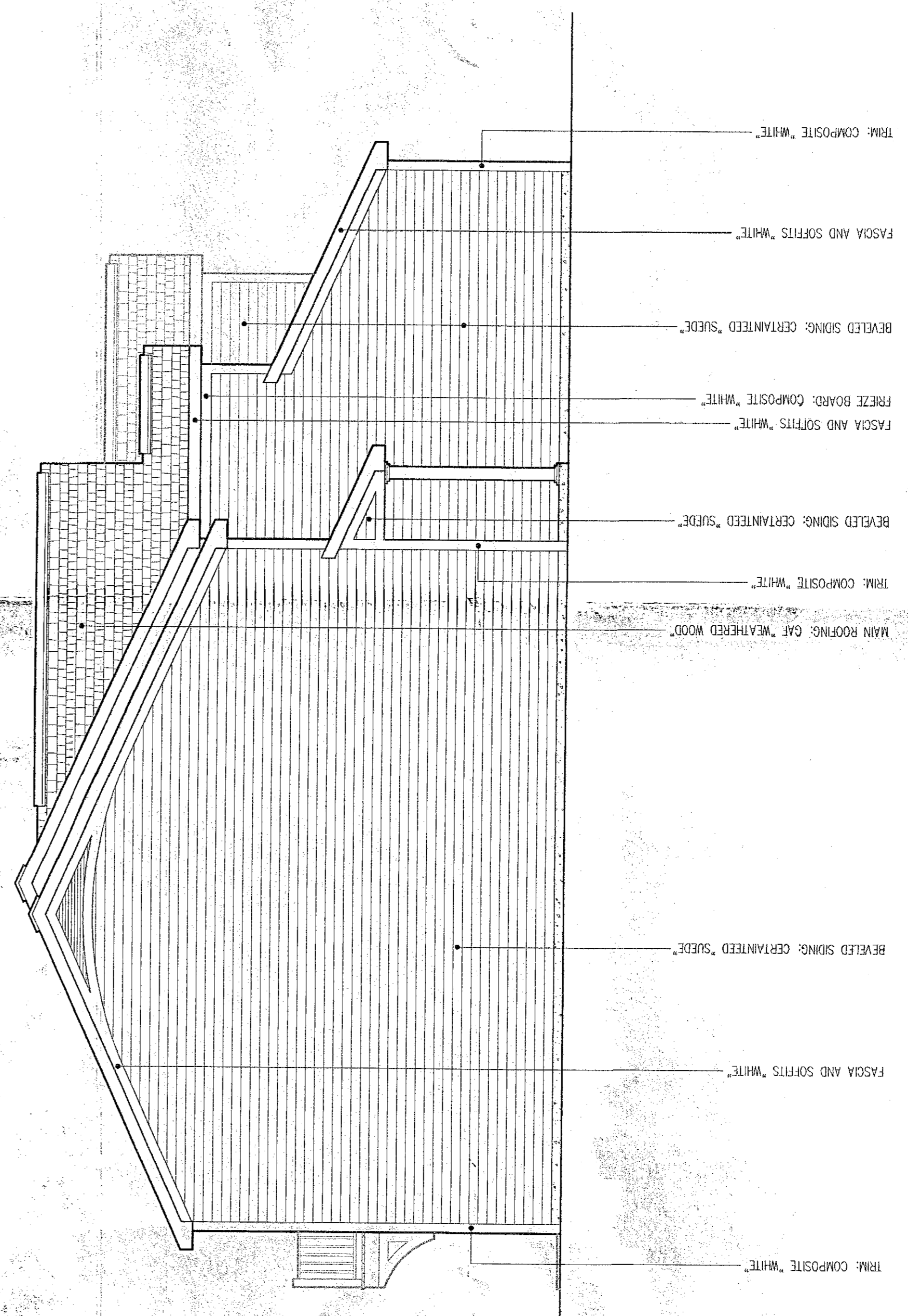

2 TYPICAL LEFT SIDE ELEVATION
3/16" = 1'-0"