

PROPOSED EAST ELEVATION

SCALE: 1/8"=1'-0"

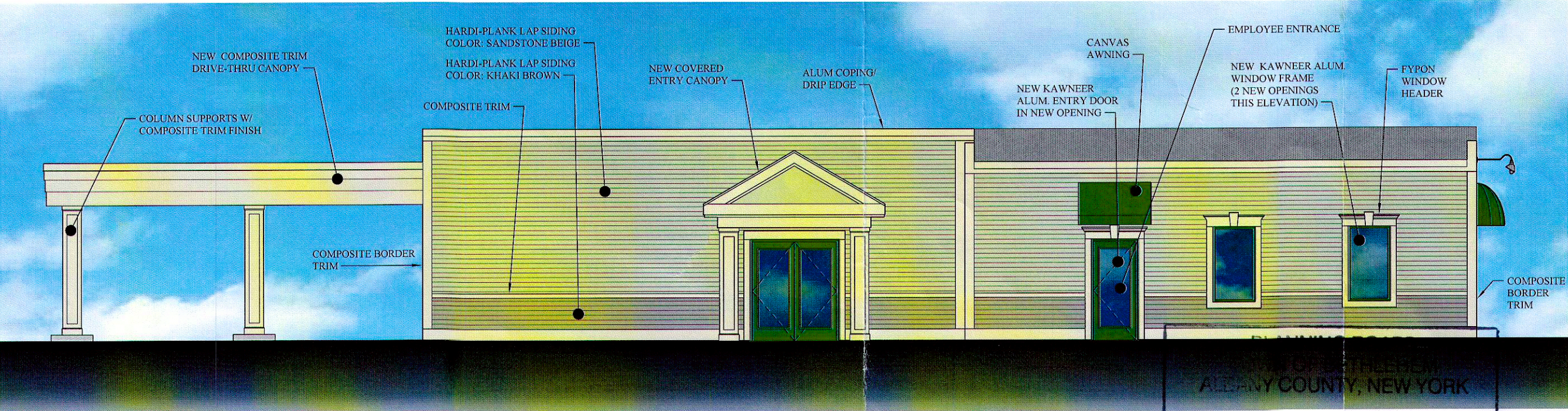

PROPOSED NORTH ELEVATION

SCALE: 1/8"=1'-0"

This Site Plan Approved
George J. J. J.
Title **CHAIRMAN**
Date 6/23/2011 SPA173

DATE: 4/13/2011



Proposed Conceptual Renovations for:
BERKSHIRE BANK
251-255 Delaware Ave.

RECEIVED

JUN 16 2011

Town of Bethlehem
Planning Board

