

**LEGEND**

PROPERTY LINE	---
EXISTING GAS VALVE	⊙
EXISTING WATER VALVE	⊙
EXISTING HYDRANT	⊙
EXISTING UTILITY POLE	⊙
EXISTING SIGN	⊙
EXISTING CATCH BASIN	⊙
EXISTING SANITARY MANHOLE	⊙
EXISTING STORM SEWER	---
EXISTING WATERMAIN	---
EXISTING OVERHEAD WIRE	---
WETLAND BOUNDARY	---
EXISTING TREELINE	---
PROPOSED CLEARING LIMITS	---
PROPOSED SANITARY SEWER	---
PROPOSED STORM SEWER	---
PROPOSED WATERMAIN	---
PROPOSED WATER SERVICE LATERAL	---
PROPOSED SANITARY SEWER LATERAL	---
PROPOSED SANITARY MANHOLE	⊙
PROPOSED CATCH BASIN	⊙
PROPOSED HYDRANT	⊙
PROPOSED VALVE	⊙
PROPOSED LIGHT POLE	⊙
PROPOSED WALL LIGHT	⊙
PROPOSED RETAINING WALL	---

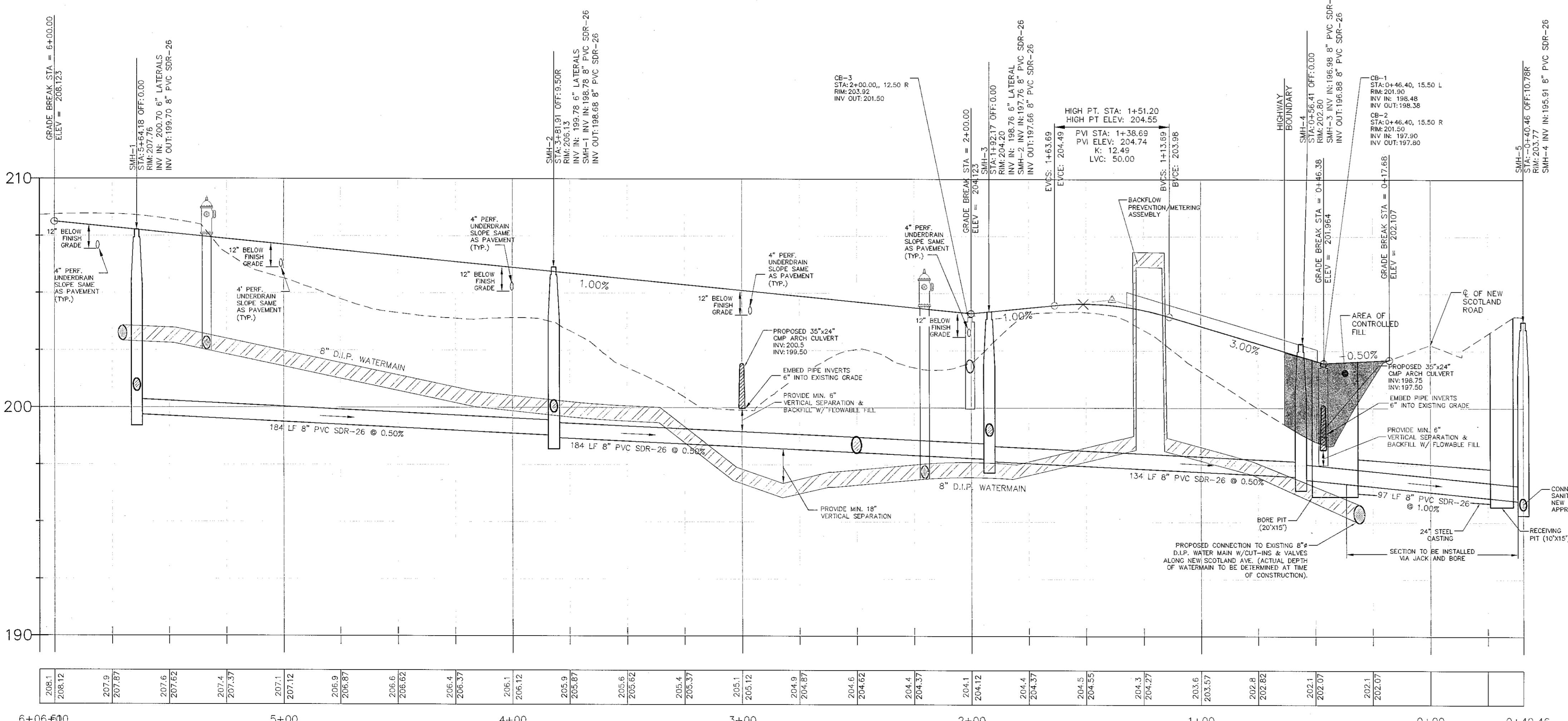

**UTILITY PROFILE**

SCALE: VERT. 1" = 3'  
HORIZ. 1" = 30'

NOTE:  
HACK AND BORE PIT, RECEIVING PIT,  
WITH TEMPORARY SHEETING, FENCING,  
AND LIGHTING AS REQUIRED.  
CONTRACTOR TO PREPARE A  
SHEETING/SHORING PLAN SEALED BY A  
NY E.P.C.

UNAUTHORIZED ALTERATION OR ADDITION TO THIS DRAWING IS A VIOLATION OF SECTION 2209 SUBDIVISION 2, OF THE NEW YORK STATE EDUCATION LAW. ONLY COPIES MADE FROM THE ORIGINAL OF THIS DRAWING BEARING AN ORIGINAL INKED OR EMBOSSED SEAL AND SIGNATURE SHALL BE CONSIDERED TO BE VALID TRUE COPIES.	DATE	REVISIONS
1	03/02/12	REVISED BUILDING FOOTPRINT
2	01/17/12	REVISIONS PER TOWN/SDSOT COMMENTS
3	11/23/11	ISSUED FOR SIGNATURE
4	10/05/11	REVISED PER TOWN COMMENTS
5	08/22/11	REVISED PER TOWN COMMENTS
6	05/07/11	REVISED PER TOWN COMMENTS

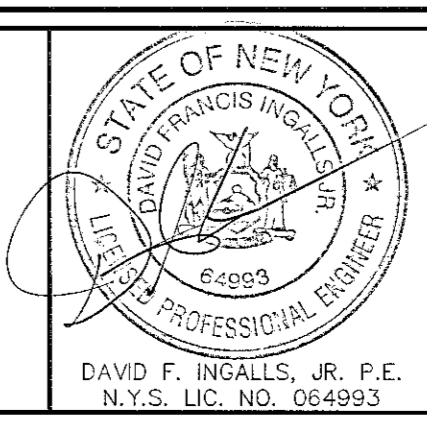

**ingalls**  
engineers / surveyors

3603 GULBERLAND AVENUE  
SIRIOGRAPHY, N.Y. 12086  
PHONE: 518.381-7725  
FAX: 518.381-2824

UTILITY PLAN AND PROFILE NEW SCOTLAND HAMLET LANDS OF WINDSOR DEVELOPMENT	
TOWN OF BETHLEHEM ALBANY COUNTY, NEW YORK	DATE: 03/01/2011
CHECKED BY: JF	JOB NO. 10-047
SCALE: 1"=30'	STATE OF NEW YORK
DRAIN BY: MVB	SCALE: 1"=30'
DATE: 03/01/2011	SHEET 4 OF 7

