

FINAL ROOF DESIGN, PITCHES, OVERHANGS, ETC. ARE TO BE COORDINATED WITH ROOF STRUCTURE DOCUMENTS BY OTHERS

WATER DIVERTERS SHALL BE INSTALLED TO DIVERT WATER AWAY FROM ALL WALKING SURFACES AND MINIMIZE BACKSPASHING. FINAL CONTROL OF ROOF RUNOFF IS TO BE COORDINATED WITH STORM WATER MANAGEMENT

FINAL STYLE AND COLORS OF DECORATIVE COLUMNS, WINDOWS, DOORS, SIDING, TRIM AND ROOF FINISHES TO BE SELECTED AND APPROVED BY OWNER PRIOR TO ORDERING OR INSTALLATION

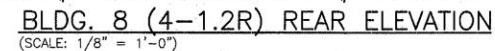

FINAL ROOF DESIGN, PITCHES, OVERHANGS, ETC. ARE TO BE COORDINATED WITH ROOF STRUCTURE DOCUMENTS BY OTHERS

WATER DIVERSERS SHALL BE INSTALLED TO DIVERT WATER AWAY FROM ALL WALKING SURFACES AND MINIMIZE THE RISK OF SLIPPING. FINAL CONTROL OF ROOF RUNOFF IS TO BE COORDINATED WITH STORM WATER MANAGEMENT PLAN.

FINAL STYLE AND COLORS OF DECORATIVE COLUMNS, WINDOWS, DOORS, SIDING, TRIM AND ROOF FINISHES TO BE SELECTED AND APPROVED BY OWNER PRIOR TO ORDERING OR INSTALLATION

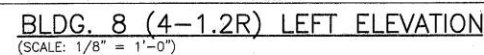

FINAL ROOF DESIGN, PITCHES, OVERHANGS, ETC. ARE TO BE COORDINATED WITH ROOF STRUCTURE DESIGNER AND OTHERS.
WATER DIVERTERS SHALL BE INSTALLED TO DIVERT WATER AWAY FROM ALL WALKING SURFACES AND FROM ANY SPLASHING. FINAL CONTROL OF ROOF RUNOFF IS TO BE COORDINATED WITH STORM WATER MANAGEMENT PLAN.
FINAL STYLE AND COLORS OF DECORATIVE COLUMNS, WINDOWS, DOORS, SIDING, TRIM AND ROOF FINISHES TO BE SELECTED AND APPROVED BY OWNER PRIOR TO ORDERING OR INSTALLATION

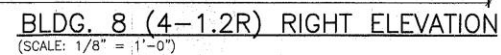

FINAL ROOF DESIGN DETAILS, OVERHANGS, ETC. ARE TO BE COORDINATED WITH ROOF STRUCTURE DOCUMENTS BY OTHERS.

WATER DIVERTERS SHALL BE INSTALLED TO DIVERT WATER AWAY FROM ALL WALKING SURFACES AND MINIMIZE BACK-SPLASHING. FINAL CONTROL OF ROOF RUNOFF IS TO BE COORDINATED WITH STORM WATER MANAGEMENT PLAN.

FINAL STYLE AND COLORS OF DECORATIVE COLUMNS, WINDOWS, DOORS, SIDING, TRIM AND ROOF FINISHES TO BE SELECTED AND APPROVED BY OWNER PRIOR TO ORDERING OR INSTALLATION.

This drawing is the property of MRH Engineering, P.C. Queensbury, New York. The use of this document is restricted to the conveyance of information to customers or sub-contractors of MRH Engineering, P.C. Queensbury, New York which reserves all proprietary rights hereto. No other use, duplication or reproduction in whole or in part may be made of this document except upon the written consent of MRH Engineering, P.C. The information conveyed herein is intended exclusively for the project identified by the title block and receipt by the owner on this project is evidence of the owner's acceptance to these conditions of restricted use.

REVISIONS:



SPINNEY AT VAN DYKE PHASE II
DELMAR, NEW YORK

MRT Engineering, P.C.
Phone (518) 796-6054 Fax (518) 792-4042

DRAWN:	MRH
CHECKED:	
DR. DATE:	9/14/15
FILE:	SPINNEY AT VAN DYKE PHASE II
JOB NO.:	05-11
PLOT DATE:	9/14/15
BUILDING 8 (4-1.2R)	
REVISED EXTERIOR ELEVATIONS	
BLDG. 8 REV.	
A-1	

PLANNING BOARD
TOWN OF BETHLEHEM
ALBANY COUNTY, NEW YORK
By direction of the Chairman.
These drawings are hereby approved.
See sheet(s) 1 of 2 / #2 in this set
for date and signature.

TOWN OF BETHLEHEM, NEW YORK
PLANNING DEPT. ORIGINAL
- SCANNED -

