

REV	DATE	DRAWN	CHECKED	RELEASE LEVEL
	10/11/14	DA/JAW	DA	Site Plan Review Application Submittal
	10/6/14	DA	DA	Revisions to Site Plan Review Set
	10/27/14	DA/JAW	DA	REVISED OHW LAYOUT
	11/14/14	DA/JAW	DA	REVISIONS BASED ON TOWN COMMENTS
	05/05/15	DA/JAW	DA	FINAL REVISIONS FOR PB SUBMISSION

PROJECT NUMBER:  
908-0087

SITE PLAN APPLICATION - DG BETHLEHEM SOLAR, LLC  
 SOLAR FACILITY AT TOWN OF BETHLEHEM CLAY MINE  
 253 BRIDGE STREET  
 TOWN OF BETHLEHEM, ALBANY COUNTY, NY

SCALES STATED ON DRAWINGS ARE VALID ONLY WHEN PLOTTED AT 11" X 17" @ 24" X 36"

**C-2.0**  
SITE PLAN

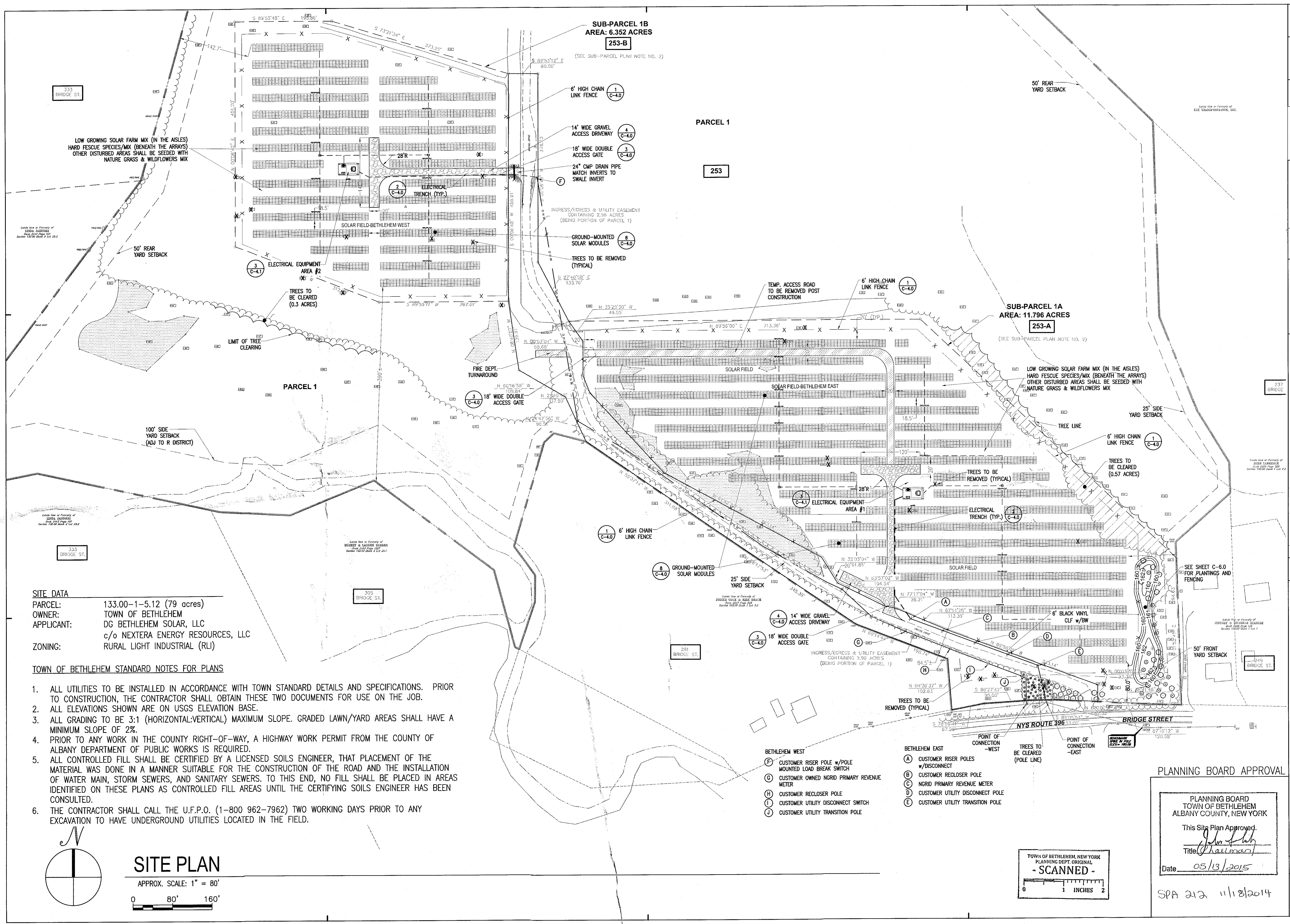

**SITE DATA**  
 PARCEL: 133.00-1-5.12 (79 acres)  
 OWNER: TOWN OF BETHLEHEM  
 APPLICANT: DG BETHLEHEM SOLAR, LLC  
 c/o NEXTERA ENERGY RESOURCES, LLC  
 ZONING: RURAL LIGHT INDUSTRIAL (RLI)

- TOWN OF BETHLEHEM STANDARD NOTES FOR PLANS**
- ALL UTILITIES TO BE INSTALLED IN ACCORDANCE WITH TOWN STANDARD DETAILS AND SPECIFICATIONS. PRIOR TO CONSTRUCTION, THE CONTRACTOR SHALL OBTAIN THESE TWO DOCUMENTS FOR USE ON THE JOB.
  - ALL ELEVATIONS SHOWN ARE ON USGS ELEVATION BASE.
  - ALL GRADING TO BE 3:1 (HORIZONTAL:VERTICAL) MAXIMUM SLOPE. GRADED LAWN/YARD AREAS SHALL HAVE A MINIMUM SLOPE OF 2%.
  - PRIOR TO ANY WORK IN THE COUNTY RIGHT-OF-WAY, A HIGHWAY WORK PERMIT FROM THE COUNTY OF ALBANY DEPARTMENT OF PUBLIC WORKS IS REQUIRED.
  - ALL CONTROLLED FILL SHALL BE CERTIFIED BY A LICENSED SOILS ENGINEER, THAT PLACEMENT OF THE MATERIAL WAS DONE IN A MANNER SUITABLE FOR THE CONSTRUCTION OF THE ROAD AND THE INSTALLATION OF WATER MAIN, STORM SEWERS, AND SANITARY SEWERS. TO THIS END, NO FILL SHALL BE PLACED IN AREAS IDENTIFIED ON THESE PLANS AS CONTROLLED FILL AREAS UNTIL THE CERTIFYING SOILS ENGINEER HAS BEEN CONSULTED.
  - THE CONTRACTOR SHALL CALL THE U.F.P.O. (1-800 962-7962) TWO WORKING DAYS PRIOR TO ANY EXCAVATION TO HAVE UNDERGROUND UTILITIES LOCATED IN THE FIELD.

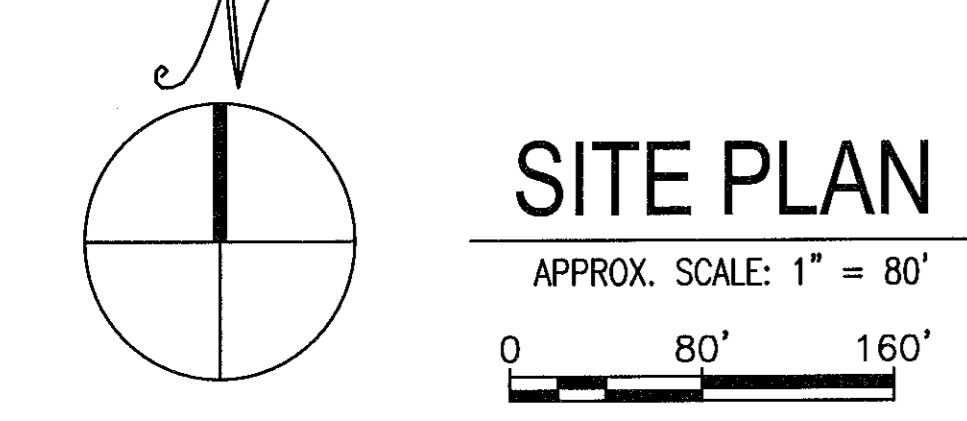

- BETHLEHEM WEST**
- (F) CUSTOMER RISER POLE w/POLE MOUNTED LOAD BREAK SWITCH
  - (G) CUSTOMER OWNED NGRD PRIMARY REVENUE METER
  - (H) CUSTOMER RECLOSER POLE
  - (I) CUSTOMER UTILITY DISCONNECT SWITCH
  - (J) CUSTOMER UTILITY TRANSITION POLE
- BETHLEHEM EAST**
- (A) CUSTOMER RISER POLES w/DISCONNECT
  - (B) CUSTOMER RECLOSER POLE
  - (C) NGRD PRIMARY REVENUE METER
  - (D) CUSTOMER UTILITY DISCONNECT POLE
  - (E) CUSTOMER UTILITY TRANSITION POLE

PLANNING BOARD APPROVAL

PLANNING BOARD  
 TOWN OF BETHLEHEM  
 ALBANY COUNTY, NEW YORK  
 This Site Plan Approved.  
*John S. Kelly*  
 Title: *Chairman*  
 Date: 05/13/2015

TOWN OF BETHLEHEM, NEW YORK  
 PLANNING DEPT. ORIGINAL  
 - SCANNED -  
 0 1 2 INCHES

SPA 212 11/18/2014