

GRADING NOTES:

1. THE TOTAL PROPOSED DISTURBANCE AREA IS APPROXIMATELY 3.8± ACRES AND THEREFORE THE SITE WILL REQUIRE COVERAGE UNDER THE NYS GENERAL PERMIT 0-15-002. SEE EROSION & SEDIMENT CONTROL PLAN FOR ADDITIONAL NOTES.
2. ALL EROSION CONTROLS IN ACCORDANCE WITH THE SEDIMENT & EROSION CONTROL SHEET OF THIS SET SHALL BE IN PLACE PRIOR TO COMMENCEMENT OF EARTH DISTURBANCE AND/OR DEMOLITION ACTIVITIES.
3. ALL EXISTING CONDITIONS SHALL BE FIELD VERIFIED PRIOR TO DEMOLITION OR CONSTRUCTION.
4. ALL VEGETATION, TREES, STUMPS, FOUNDATIONS, ORGANIC SOILS, AND DEBRIS SHALL BE REMOVED FROM AREAS TO BE CONSTRUCTED.
5. CONSTRUCTION SITE SHALL BE KEPT IN A CLEAN AND ORDERLY MANNER WHENEVER POSSIBLE.
6. IMPACTS TO ADJACENT PROPERTIES SHALL BE AVOIDED TO THE MAXIMUM EXTENT.
7. THIS PLAN SHALL NOT BE USED TO ESTABLISH BEARING CAPACITIES FOR STRUCTURAL FOUNDATIONS. SOIL BEARING CAPACITIES SHALL BE DETERMINED BY BORING LOGS AND DETERMINATION BY A PROFESSIONAL GEOTECHNICAL ENGINEER.
8. A SLOPE STABILITY EVALUATION, DATED SEPTEMBER 4, 2015, WAS PREPARED BY DENTE ENGINEERING. ALL RECOMMENDATIONS PROVIDED IN THE EVALUATION SHALL BE FOLLOWED DURING CONSTRUCTION.
9. PRIOR TO PLACING FILLS OVER EXISTING SLOPES, THE AREAS SHOULD BE CLEARED AND STRIPPED OF TOPSOIL AND SURFICIAL ORGANIC MATTER.
10. THE FILLS SHOULD BE BENCHMARKED INTO EXISTING SLOPE ON MAXIMUM THREE FEET HIGH STEPS.
11. FILL MATERIAL SHOULD BE COMPACTED IN LIFTS TO AT LEAST 90% OF THE MAXIMUM DRY DENSITY AS DETERMINED BY THE MODIFIED PROCTOR COMPACTION TEST (ASTM D1557).
12. THE SUB-GRADE BELOW THE BIOFILTER MATERIAL SHOULD BE COMPACTED TO A MINIMUM 90% OF THE MAXIMUM DRY DENSITY.
13. THE BIOFILTER BASIN BERM SHOULD BE CONSTRUCTED OF CLAY COMPACTED TO A MINIMUM 90% OF THE MAXIMUM DRY DENSITY.
14. FILL MATERIAL AND COMPACTION OF THE STEEP SLOPE AREA AND BIOFILTER SUBGRADE SHOULD BE REVIEWED AND CERTIFIED BY A PROFESSIONAL GEOTECHNICAL ENGINEER.

TOWN OF BETHLEHEM STANDARD NOTES:

- 1) ALL CONSTRUCTION AND UTILITIES TO BE INSTALLED IN ACCORDANCE WITH THE LATEST EDITION OF THE TOWN OF BETHLEHEM STANDARD DETAILS AND SPECIFICATIONS. PRIOR TO CONSTRUCTION, THE CONTRACTOR SHALL OBTAIN A SET OF THESE MATERIALS FOR USE ON THE JOB.
- 2) ALL ELEVATIONS SHOWN ARE ON USGS ELEVATION BASE.
- 3) ALL GRADING TO BE 3:1 (HORIZONTAL:VERTICAL) MAXIMUM SLOPE. GRADED LAWN/YARD AREAS SHALL HAVE A MINIMUM SLOPE OF 2%.
- 4) PRIOR TO ANY WORK IN THE STATE RIGHT-OF-WAY, A HIGHWAY WORK PERMIT FROM THE NEW YORK STATE DEPARTMENT OF TRANSPORTATION IS REQUIRED.
- 5) PRIOR TO ANY WORK ON SANITARY SEWER AND WATER, THE CONTRACTOR SHALL OBTAIN THE NECESSARY PERMITS FROM THE TOWN DEPARTMENT OF PUBLIC WORKS.
- 6) THE CONTRACTOR SHALL CALL THE U.F.P.O. (1-800-962-7962) TWO WORKING DAYS PRIOR TO ANY EXCAVATION TO HAVE UNDERGROUND UTILITIES LOCATED IN THE FIELD.
- 7) NO SUMP PUMP, ROOF DRAINS, CELLAR DRAINS, OR FOOTING DRAINS SHALL BE CONNECTED TO THE SANITARY SEWER SYSTEM.
- 8) ALL CONTROLLED FILL SHALL BE CERTIFIED BY A LICENSED SOILS ENGINEER, THAT PLACEMENT OF THE MATERIAL WAS DONE IN A MANNER SUITABLE FOR THE CONSTRUCTION OF THE ROAD AND THE INSTALLATION OF WATERMAIN, STORM SEWERS, AND SANITARY SEWERS. TO THIS END, NO FILL SHALL BE PLACED IN AREAS IDENTIFIED ON THESE PLANS AS CONTROLLED FILL AREAS UNTIL THE CERTIFYING SOILS ENGINEER HAS BEEN CONSULTED.
- 9) SOIL RESTORATION SHALL BE COMPLETED IN ALL AREAS OF CUT OR FILL. THESE AREAS SHALL RECEIVE AERATION AND AN ADDITIONAL 6 INCHES OF TOPSOIL.
- 10) SOIL RESTORATION SHALL BE COMPLETED IN ALL AREAS WHERE TOPSOIL IS STRIPPED. THIS SHALL INCLUDE THE REPLACEMENT OF A MINIMUM 6 INCHES OF TOPSOIL.
- 11) EXISTING WATER AND SEWER CONNECTIONS OF THE HOUSES BEING DEMOLISHED MUST BE REMOVED IN ACCORDANCE WITH BETHLEHEM DPW REQUIREMENTS.

SOIL INVESTIGATION LOG	
TEST PIT	SOIL PROFILE
TP 1	0-4" GRAVEL 4-12" LOAMY TOPSOIL 12-96" BR. VAR. LAYERED SILT/CLAY W/ FINE SAND PART. AND SILT SEAMS W/ BR/PNK/OR. MOTTLING NO GROUNDWATER ENCOUNTERED
TP 2	0-16" LOAMY TOPSOIL 16-90" BR./GR. VAR. LAYERED SILT/CLAY W/ FINE SAND PART. AND SILT SEAMS NO GROUNDWATER ENCOUNTERED
TP 3	0-3" LOAMY TOPSOIL 3-90" BR. VAR. LAYERED SILT/CLAY W/ FINE SAND PART. AND SILT SEAMS NO GROUNDWATER ENCOUNTERED
TP 4	0-4" LOAMY TOPSOIL 4-24" BR./GR. F-C SAND/SILT W/ COBBLE STONES, CONC. AND BRICK FRAGMENTS 24-84" BR./GR. VAR. LAYERED SILT/CLAY W/ FINE SAND PART. AND SILT SEAMS NO GROUNDWATER ENCOUNTERED
TP 5	0-4" LOAMY TOPSOIL 4-42" BR./GR. SILT, CLAY, SAND, AND GRAVEL W/ ASPHALT, WOOD, CONC., AND BRICK FRAGMENTS 42-90" BR./GR. VAR. LAYERED SILT/CLAY W/ FINE SAND PART. AND SILT SEAMS NO GROUNDWATER ENCOUNTERED
TP 6	0-6" LOAMY TOPSOIL 6-38" BR./GR. SILT, CLAY, SAND, AND GRAVEL W/ ASPHALT, BRANCHES, CONC., AND BRICK FRAGMENTS 38-48" D.GR. SILT W/ ORGANICS 48-78" BR./GR. OR. MOTTLED SILT AND FINE SAND NO GROUNDWATER ENCOUNTERED
TP 7	0-4" LOAMY TOPSOIL 4-12" D. GR. SILT W/ ORGANICS 12-84" BR./GR. VAR. LAYERED SILT/CLAY NO GROUNDWATER ENCOUNTERED
IT 1	30 MINUTE/INCH INFILTRATION RATE
IT 2	5 MINUTE/INCH INFILTRATION RATE

*SOIL TEST PIT DATA PROVIDED BY DENTE ENGINEERING FROM AN AUGUST 2, 2013 SITE REVIEW.
*INFILTRATION TESTS PERFORMED BY INGALLS & ASSOCIATES, LLP ON MAY 19, 2015.

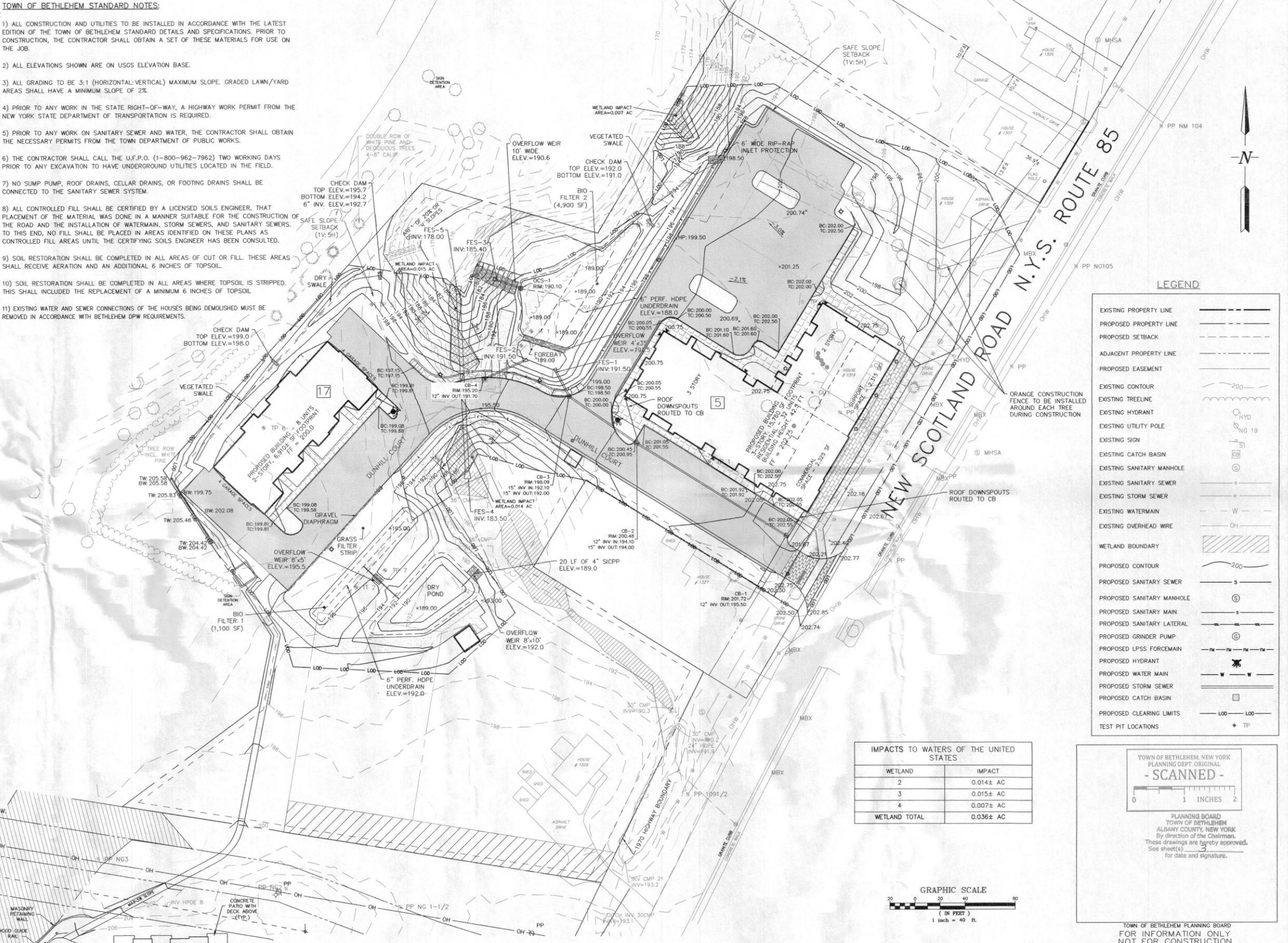

IMPACTS TO WATERS OF THE UNITED STATES	
WETLAND	IMPACT
2	0.014± AC
3	0.015± AC
4	0.007± AC
WETLAND TOTAL	0.036± AC



LEGEND	
EXISTING PROPERTY LINE	---
PROPOSED PROPERTY LINE	---
PROPOSED SETBACK	---
ADJACENT PROPERTY LINE	---
PROPOSED EASEMENT	---
EXISTING CONTOUR	200
EXISTING TREELINE	---
EXISTING HYDRANT	HYD
EXISTING UTILITY POLE	NG 19
EXISTING SIGN	S
EXISTING CATCH BASIN	CB
EXISTING SANITARY MANHOLE	S
EXISTING SANITARY SEWER	S
EXISTING STORM SEWER	ST
EXISTING WATERMAIN	W
EXISTING OVERHEAD WIRE	OH
WETLAND BOUNDARY	---
PROPOSED CONTOUR	200
PROPOSED SANITARY SEWER	S
PROPOSED SANITARY MANHOLE	S
PROPOSED SANITARY MAIN	S
PROPOSED SANITARY LATERAL	S
PROPOSED GRINDER PUMP	G
PROPOSED LPSS FORCEMAIN	FM
PROPOSED HYDRANT	HYD
PROPOSED WATER MAIN	W
PROPOSED STORM SEWER	ST
PROPOSED CATCH BASIN	CB
PROPOSED CLEARING LIMITS	LOO LOO
TEST PIT LOCATIONS	TP

TOWN OF BETHLEHEM, NEW YORK
PLANNING DEPT. ORIGINAL
- SCANNED -
0 1 2
INCHES

PLANNING BOARD
TOWN OF BETHLEHEM
ALBANY COUNTY, NEW YORK
By direction of the Chairman,
These drawings are hereby approved.
See sheet(s) 3
for date and signature.

TOWN OF BETHLEHEM PLANNING BOARD
FOR INFORMATION ONLY
NOT FOR CONSTRUCTION

ALBANY COUNTY DEPARTMENT OF HEALTH
DIVISION OF ENVIRONMENTAL HEALTH SERVICES
By direction of the Commissioner of Health, these
plans are hereby approved. See final sheet for
date and signature.

#15 HAMLET COURT
RESIDENTIAL C-8 UNITS
FRAME AND MASONRY BUILDING
ON CONCRETE FOUNDATION

NOTE: 48 HOURS PRIOR TO ANY CONSTRUCTION
ACTIVITIES, THE CONTRACTOR SHALL CONTACT
DIG SAFELY NEW YORK TO LOCATE ALL
UNDERGROUND UTILITIES. 1-800-962-7962

NO.	DATE	REVISIONS	BY
5	11/12/15	REVISED TO FINAL PLAN SET	COL
4	10/13/15	REVISED PER TOWN COMMENTS	COL
3	9/8/15	REVISED PER TOWN COMMENTS & GEOTECH REVIEW	COL
2	5/21/15	REVISED PER TOWN & TDE COMMENTS	COL
1	3/2/15	REVISION PER MEETING WITH TOWN & TDE	COL

UNAUTHORIZED ALTERATION OR
ADDITION TO THIS DRAWING IS
A VIOLATION OF SECTION 7209
SUBDIVISION 2, OF THE NEW
YORK STATE EDUCATION LAW.
ONLY COPIES MADE FROM THE
ORIGINAL OF THIS DRAWING
BEARING AN ORIGINAL INKED
OR EMBOSSED SEAL AND
SIGNATURE SHALL BE CONSIDERED
TO BE VALID TRUE COPIES.

STATE OF NEW YORK
DAVID FRANCIS INGALLS, JR., P.E.
N.Y.S. LIC. NO. 064993
DAVID F. INGALLS, JR., P.E.
N.Y.S. LIC. NO. 064993

ingalls
ingalls & associates, LLP
engineering, environmental, surveying
2603 GULDERLAND AVENUE
SCHENECTADY, N.Y. 12306
PHONE: (518) 380-7725
FAX: (518) 383-2324

GRADING PLAN
WINDSOR DEVELOPMENT GROUP, INC.
1319 NEW SCOTLAND ROAD
TOWN OF BETHLEHEM
COUNTY OF ALBANY STATE OF NEW YORK
DATE: JANUARY 23, 2015 CHECKED BY: JOB NO. 13076
DRAWN BY: M.S.H. SCALE: 1" = 40'
CADD FILE: 13076 LAYOUT SHEET 4 OF 14