

EROSION AND SEDIMENT CONTROL NOTES

1. THIS PROJECT IS AUTHORIZED UNDER NYSDEC SPDES GENERAL PERMIT GP-0-10-001.
2. ANY CONTRACTOR INVOLVED IN EARTHWORK ACTIVITIES, INCLUDING BUT NOT LIMITED TO, CLEARING, GRADING AND TRENCHING, SHALL REVIEW ALL PERMIT CONDITIONS AND CERTIFY UNDERSTANDING OF THESE CONDITIONS, IN WRITING. IT IS THE CONTRACTOR'S RESPONSIBILITY TO IMPLEMENT ALL EROSION CONTROLS DESCRIBED IN GP-0-10-001, AND IT IS NOT THE INTENT OF THESE DRAWINGS TO REPLACE OR DISSEMINATE THE PERMIT REQUIREMENTS. THE CONTRACTOR SHALL REMAIN IN COMPLIANCE WITH THE PERMIT AT ALL TIMES.
3. AT NO TIME, SHALL MORE THAN FIVE (5) ACRES REMAIN UNSTABILIZED. THE CONTRACTOR SHALL COORDINATE EARTHWORK ACTIVITIES AND IMPLEMENTATION OF SOIL STABILIZATION MEASURES TO ENSURE COMPLIANCE TO THIS PERMIT REQUIREMENT.
4. THE CONTRACTOR SHALL MAINTAIN A CLEAN CONSTRUCTION AND EQUIPMENT ENTRANCE, WHENEVER PRACTICABLE.
5. DISTURBED AREAS SHALL BE STABILIZED WITHIN 14 DAYS OF COMPLETION OR SUSPENSION OF GRADING OPERATIONS.
6. INSTALL TEMPORARY & PERMANENT SEEDING IN ACCORDANCE WITH THE NEW YORK GUIDELINES FOR URBAN EROSION AND SEDIMENT CONTROL STANDARD AND SPECIFICATION FOR CRITICAL AREA SEEDING PAGE 3.3 AND FOR MOWING PAGE 3.31.
7. INSTALL PERMANENT RIP-RAP AT ALL PIPE END SECTIONS AT TIME OF INSTALLATION OF PIPE.
8. SEE REMOVAL OF PLANS FOR PERMANENT IMPROVEMENTS, PERMANENT IMPROVEMENTS SHOWN ON THIS PLAN ARE FOR REFERENCE ONLY.
9. PAVED AREAS ARE TO BE SWEEP DAILY TO REMOVE ANY SEDIMENT AND ALL NEARLY PAVED AREAS SHALL BE DIRECTED TO THE TEMPORARY OR FINAL SEDIMENT CONTROL BASIN.

CONSTRUCTION SPECIFICATIONS

1. ALL GRADED OR DISTURBED AREAS INCLUDING SLOPES SHALL BE PROTECTED DURING CONSTRUCTION IN ACCORDANCE WITH AN APPROVED SEDIMENT CONTROL PLAN UNTIL THEY ARE PERMANENTLY STABILIZED.
2. ALL SEDIMENT CONTROL PRACTICES AND MEASURES SHALL BE CONSTRUCTED, APPLIED AND MAINTAINED IN ACCORDANCE WITH THE APPROVED SEDIMENT CONTROL PLAN AND THE "STANDARDS AND SPECIFICATIONS FOR SOIL EROSION AND SEDIMENT CONTROL IN DEVELOPING AREAS".
3. TOPSOIL, REQUIRED FOR THE ESTABLISHMENT OF VEGETATION SHALL BE STOCKPILED IN AMOUNT NECESSARY TO COMPLETE FINISHED GRADING OF ALL EXPOSED AREAS.
4. AREAS TO BE FILLED SHALL BE CLEARED, GRUBBED, AND STRIPPED OF TOPSOIL TO REMOVE TREES, VEGETATION, ROOTS OR OTHER OBSTACLES TO MATERIAL.
5. AREAS WHICH ARE TO BE TOPSOILED SHALL BE SCARPED TO A MINIMUM DEPTH OF FOUR INCHES PRIOR TO PLACEMENT OF TOPSOIL.
6. ALL FILLS SHALL BE COMPACTED AS REQUIRED TO REDUCE EROSION, SLIPPAGE, SETTLEMENT, SUBSIDENCE OR OTHER RELATED PROBLEMS. FILL INTENDED TO SUPPORT BUILDINGS, STRUCTURES AND CONDUITS, ETC. SHALL BE COMPACTED IN ACCORDANCE WITH LOCAL REQUIREMENTS OR CODES.
7. ALL FILL TO BE PLACED AND COMPACTED IN LAYERS NOT TO EXCEED 8 INCHES IN THICKNESS.
8. EXCEPT FOR APPROVED LANDFILLS, FILL MATERIAL SHALL BE FREE OF FROZEN PARTICLES, BRUSH, ROOTS, SOD, OR OTHER FOREIGN OR OTHER OBSTACLES THAT WOULD INTERFERE WITH OR PREVENT CONSTRUCTION OF SATISFACTORY FILLS.
9. FROZEN MATERIALS OR SOFT, MUCKY OR HIGHLY COMPRESSIBLE MATERIALS SHALL NOT BE INCORPORATED IN FILLS.
10. FILL SHALL NOT BE PLACED ON SATURATED OR FROZEN SURFACES.
11. ALL BENCHES SHALL BE KEPT FREE OF SEDIMENT DURING ALL PHASES OF DEVELOPMENT.
12. SEEPS OR SPRINGS ENCOUNTERED DURING CONSTRUCTION SHALL BE HANDLED IN ACCORDANCE WITH THE STANDARD AND SPECIFICATION FOR SUBSURFACE DRAIN OR OTHER APPROVED METHOD.
13. ALL GRADED AREAS SHALL BE PERMANENTLY STABILIZED IMMEDIATELY FOLLOWING FINISHED GRADING.
14. STOCKPILES, BORROW AREAS AND SPILL AREAS SHALL BE SHOWN ON THE PLANS AND SHALL BE SUBJECT TO THE PROVISIONS OF THIS STANDARD AND SPECIFICATION.

EROSION AND SEDIMENT CONTROL LEGEND

- PROPOSED SEDIMENT CONTROL FENCE OR EARTH DIKE
- PROPOSED TEMPORARY SWALE

TEMPORARY EROSION AND SEDIMENT CONTROL NOTES

1. EROSION AND SEDIMENT CONTROL MEASURES SHALL BE IMPLEMENTED IN ACCORDANCE WITH THE LATEST EDITION OF NEW YORK STANDARDS AND SPECIFICATIONS FOR EROSION AND SEDIMENT CONTROL, (aka "THE BLUE BOOK") EROSION CONTROL DEVICES SHALL BE INSTALLED PRIOR TO ANY CONSTRUCTION ACTIVITIES.
2. IT IS THE INTENT OF THESE PLANS AND NOTES TO BE USED AS A GUIDE BY THE CONTRACTOR TO ENSURE THAT NO ERODED MATERIAL MIGRATES FROM THE SITE OR ENTERS ANY WATER COURSE. IT IS THE CONTRACTOR'S RESPONSIBILITY TO ENSURE THAT THIS GOAL IS MET, BY IMPLEMENTING THESE PLANS AND ANY ADDITIONAL MEASURES THAT MAY BE NECESSARY. FURTHER MEASURES MAY BE REQUIRED BY THE CITY, VILLAGE, OR TOWN ENGINEER, WHILE MANY OF THE EROSION CONTROL DETAILS CONTAINED WITHIN THESE PLANS ARE TAKEN DIRECTLY FROM THE BLUE BOOK, THE CONTRACTOR SHOULD CONSIDER ANY OF THE DETAILS CONTAINED IN SECTION 7A OF THE BLUE BOOK AS ACCEPTABLE PRACTICE IN THE APPROPRIATE APPLICATION.
3. THE DEVELOPER/CONTRACTOR OR HIS SUBSIDIARY SHALL INSPECT AND MAINTAIN EROSION CONTROL MEASURES WEEKLY AND AFTER EACH RAINFALL EVENT THROUGHOUT THE ENTIRE CONSTRUCTION PROCESS. TO ASSURE PROPER FUNCTION, EROSION CONTROL MEASURES SHALL BE MAINTAINED IN GOOD CONDITION AND REINFORCED, EXTENDED, REPAIRED, RE-SEEDED AND PROTECTED FROM FURTHER EROSION. ALL SEDIMENT ACCUMULATED SHALL BE REMOVED AND CONTAINED IN APPROPRIATE SPILL AREAS. WATER SHALL BE APPLIED TO NEWLY SEEDS AREAS AS NEEDED UNTIL GRASS COVER IS WELL ESTABLISHED. DURING THESE PERIODIC INSPECTIONS, THE FOLLOWING ITEMS SHOULD BE PAID PARTICULAR ATTENTION:
 - A. THE BASIN INLET LOCATIONS SHALL BE INSPECTED FOR SILT ACCUMULATION CAUSED BY THE LACK OF ESTABLISHED SURROUNDING VEGETATION.
 - B. CATCH BASINS SHALL BE CHECKED FOR SEDIMENT ACCUMULATION.
 - C. RIP-RAP OUTLET PROTECTION SHALL ALSO BE CHECKED FOR SOIL ACCUMULATION. IF SIGNIFICANT AMOUNTS OF SEDIMENT ACCUMULATE, RIP-RAP SHALL BE REMOVED AND REPLACED.
 - D. STONE CHECK DAMS AND SILT FENCING SHALL BE INSPECTED REGULARLY FOR UNDERMINING AND DEGRADATION.
 - E. SEEDING/MULCHING AREAS SHALL BE INSPECTED REGULARLY TO SEE THAT A GOOD STAND IS MAINTAINED. AREAS SHALL BE REPAIRED AS NECESSARY.
4. EROSION CONTROL DEVICES SHALL NOT BE REMOVED UNTIL THE CITY, VILLAGE OR TOWN ENGINEER HAS APPROVED FINAL STABILIZATION.
5. STONE CHECK DAMS AND SILT FENCE SHALL BE INSTALLED IN ACCORDANCE WITH PLAN AND DETAIL LOCATIONS AND AS DESCRIBED IN GP-0-10-001.
6. PRIOR TO CONSTRUCTION OF ANY PHASE, THE STABILIZED CONSTRUCTION ENTRANCES SHALL BE INSTALLED.
7. CONSTRUCTION TRAFFIC SHALL NOT CROSS STREAMS OR DITCHES EXCEPT AT SUITABLE CROSSING FACILITIES. EQUIPMENT SHALL NOT OPERATE, UNNECESSARILY, AT ANY OF THESE CROSSING FACILITIES.
8. EXISTING PAVEMENT AREAS SHALL BE CLEANED AT THE DIRECTION OF THE CITY, VILLAGE, OR TOWN ENGINEER.
9. WATER TRUCKS SHALL BE USED TO MINIMIZE DUST POLLUTION ON SITE, AND ON ADJACENT ROADWAYS AND ROADWAY AREAS AS DIRECTED BY THE CITY, VILLAGE, OR TOWN ENGINEER.
10. ANY WATER PUMPED AS A RESULT OF Dewatering ACTIVITIES SHALL BE PUMPED INTO A DRAINAGE PIT.
11. CONCRETE WASHOUT AREAS SHALL BE DESIGNATED BY THE DEVELOPER OR CONTRACTOR AND PROTECTED IN ACCORDANCE WITH GP-0-10-001.
12. ALL AREAS DISTURBED IN THE CONSTRUCTION PROCESS SHALL BE RE-SEEDS AS SOON AS PRACTICABLE. PARTICULAR CARE SHALL BE TAKEN TO RE-SEED DISTURBED SLOPES IN A TIMELY MANNER.
13. IT IS RECOMMENDED THAT ALL EROSION CONTROL DEVICES BE PLACED FOR THE ENTIRE PHASE AS SHOWN ON THE EROSION CONTROL PLAN. PLACEMENT MAY BE DONE, HOWEVER, TO SUIT CONSTRUCTION SEQUENCING AS APPROVED BY THE CITY, VILLAGE, OR TOWN ENGINEER.
14. STOCK PILES SHALL BE PROTECTED BY RAY BARRIERS PER GP-0-10-001. THESE BARRIERS SHALL BE MAINTAINED IN GOOD CONDITION UNTIL SOD STOCK PILES ARE REMOVED AND STOCK PILING AREAS ARE PERMANENTLY STABILIZED.
15. STOCK PILES SHALL BE SEEDS UPON SUSPENSION OF WORK OR IF MATERIAL IS NOT TO BE USED WITHIN 14 DAYS, IN ACCORDANCE WITH GP-0-10-001.
16. IN NO CASE SHALL ERODED MATERIALS BE STOCKPILED WITHIN 25 FEET OF ANY DITCH, STREAM OR OTHER SURFACE WATER BODY.
17. SILT FENCING SHALL BE INSTALLED AT THE DOWN GRADIENT PERIMETERS OF ALL SLOPES TO BE GRADED, PRIOR TO GRADING OPERATIONS.
18. SEDIMENT STILLING BASINS SHALL BE UTILIZED TO PREVENT OFF SITE EROSION.
19. THE STORMWATER DETENTION POND AND CUT-OFF SWALES SHALL BE COMPLETED PRIOR TO CONSTRUCTION OF ADJACENT AREAS.
20. WHERE NECESSARY, TEMPORARY GRADING WILL BE REQUIRED TO ROUTE STORMWATER TO CUT OFF SWALES AND DETENTION POND.
21. UPON INSTALLATION OF ANY CATCH BASIN, FILTER FABRIC SHALL BE PLACED UNDER THE GRATE AND SHALL REMAIN UNTIL THE DRAINAGE AREA IS STABILIZED.
22. CLEARING OPERATIONS SHALL BE LIMITED TO ACTIVE WORK AREAS.
23. CARE SHALL BE TAKEN TO PRESERVE AS MUCH EXISTING VEGETATION AS POSSIBLE AND HEALTHY TREES OF DESIRABLE SPECIES SHALL BE PROTECTED.
24. RIP-RAP OUTLET PROTECTION: RIP-RAP SHALL BE PROVIDED AT CULVERT LOCATIONS AS INDICATED ON THESE DRAWINGS. THE RIP-RAP SHALL PROTECT SIDE SLOPES FROM EROSION, AND SHALL BE ESTABLISHED AS THE CULVERT IS INSTALLED.
25. STORM INLET PROTECTION: IMMEDIATELY FOLLOWING COMPLETION OF ANY AND ALL OF THE PROPOSED STORM DRAIN INLETS, STORM DRAIN INLET PROTECTION SHALL BE CONSTRUCTED. THIS PROTECTION SHALL FUNCTION TO PREVENT SEDIMENT ENTRANCE INTO THE STORM DRAIN. PROTECTION SHALL BE MAINTAINED IN GOOD CONDITION UNTIL THE DRAINAGE AREAS HAVE BEEN PERMANENTLY STABILIZED.

CONSTRUCTION SPECIFICATIONS

1. INSTALL CONSTRUCTION ENTRANCE IN ACCORDANCE WITH "NEW YORK STANDARDS AND SPECIFICATIONS FOR EROSION AND SEDIMENT CONTROL", SECTION 7A.
2. STONE SIZE - USE 2" STONE, OR RECLAIMED OR RECYCLED CONCRETE EQUIVALENT.
3. LENGTH - NOT LESS THAN 50 FEET [EXCEPT ON A SINGLE RESIDENCE LOT WHERE A 30 FOOT MINIMUM LENGTH WOULD APPLY].
4. THICKNESS - NOT LESS THAN (6) INCHES.
5. WIDTH - TWELVE (12) FOOT MINIMUM, BUT NOT LESS THAN THE FULL WIDTH AT POINTS WHERE INGRESS OR EGRESS OCCURS. IF CONSTRUCTED AS THE ONLY ENTRANCE TO THE SITE, WIDTH SHALL BE TWENTY-FOUR (24) FEET.
6. STABILIZATION FABRIC - WILL BE PLACED OVER THE ENTIRE AREA PRIOR TO PLACING OF STONE.
7. MAINTENANCE - ALL SURFACE WATER FLOWING OR DIVERTED TOWARD CONSTRUCTION ENTRANCES SHALL BE PIPED ACROSS THE ENTRANCE. IF PIPING IS IMPRACTICAL, A MOUNTABLE BERM WITH 5:1 SLOPES WILL BE PERMITTED.
8. WHEN WASHING IS REQUIRED, IT SHALL BE DONE ON AN AREA STABILIZED WITH STONE AND WHICH DRAINS ONTO AN APPROVED SEDIMENT TRAPPING DEVICE.
9. PERIODIC INSPECTION AND NEEDED MAINTENANCE SHALL BE PROVIDED AFTER EACH RAIN.

STABILIZED CONSTRUCTION ENTRANCE DETAIL

NOT TO SCALE

TEMPORARY STONE CHECK DAM DETAIL

NOT TO SCALE

MISCELLANEOUS NOTES

1. Peter Drislane is the owner of the following Paper Streets: Elmwood Avenue, Prairie Avenue, Midland Avenue (Paper Street portion) and Pinewood Avenue.

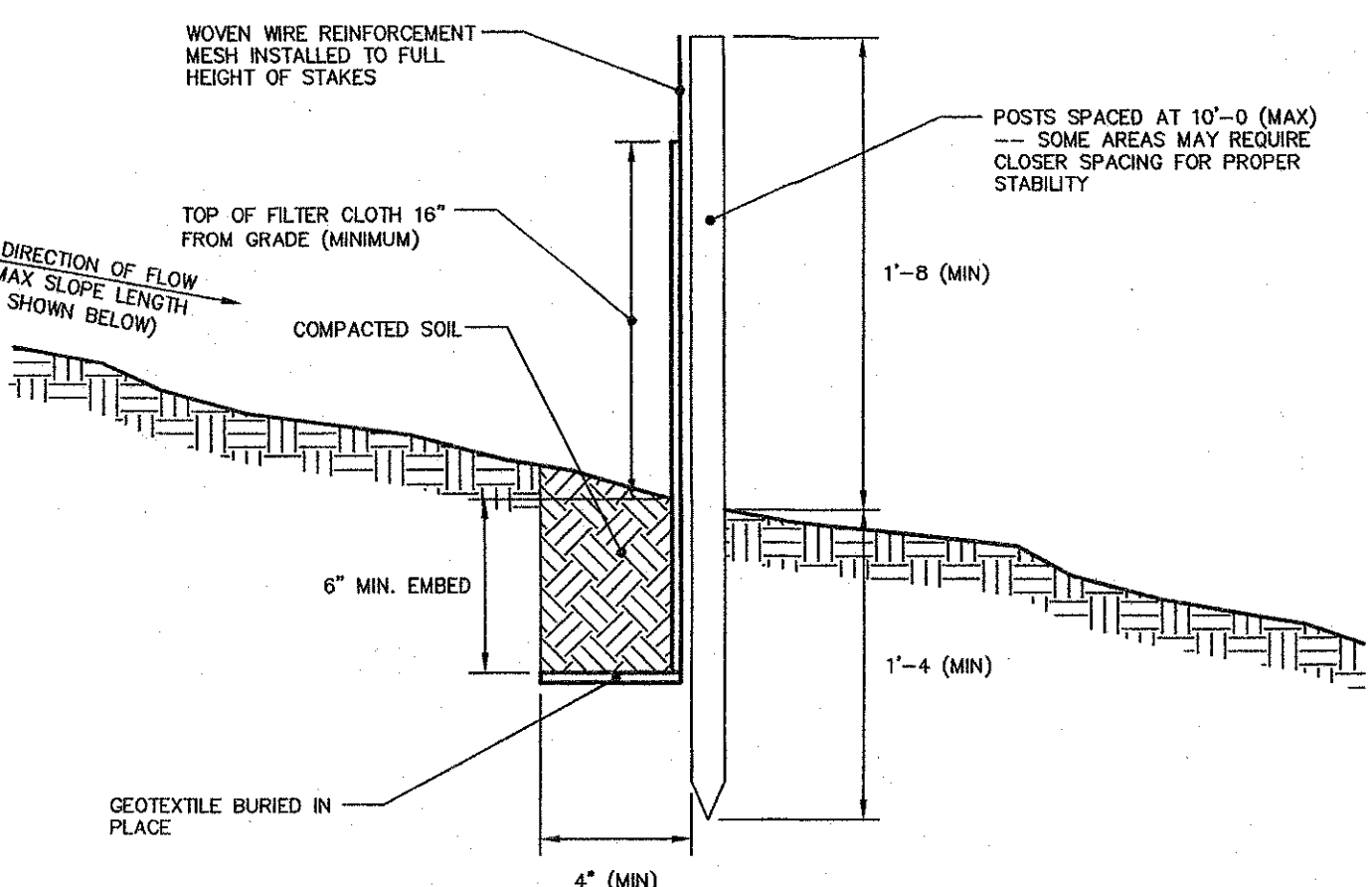
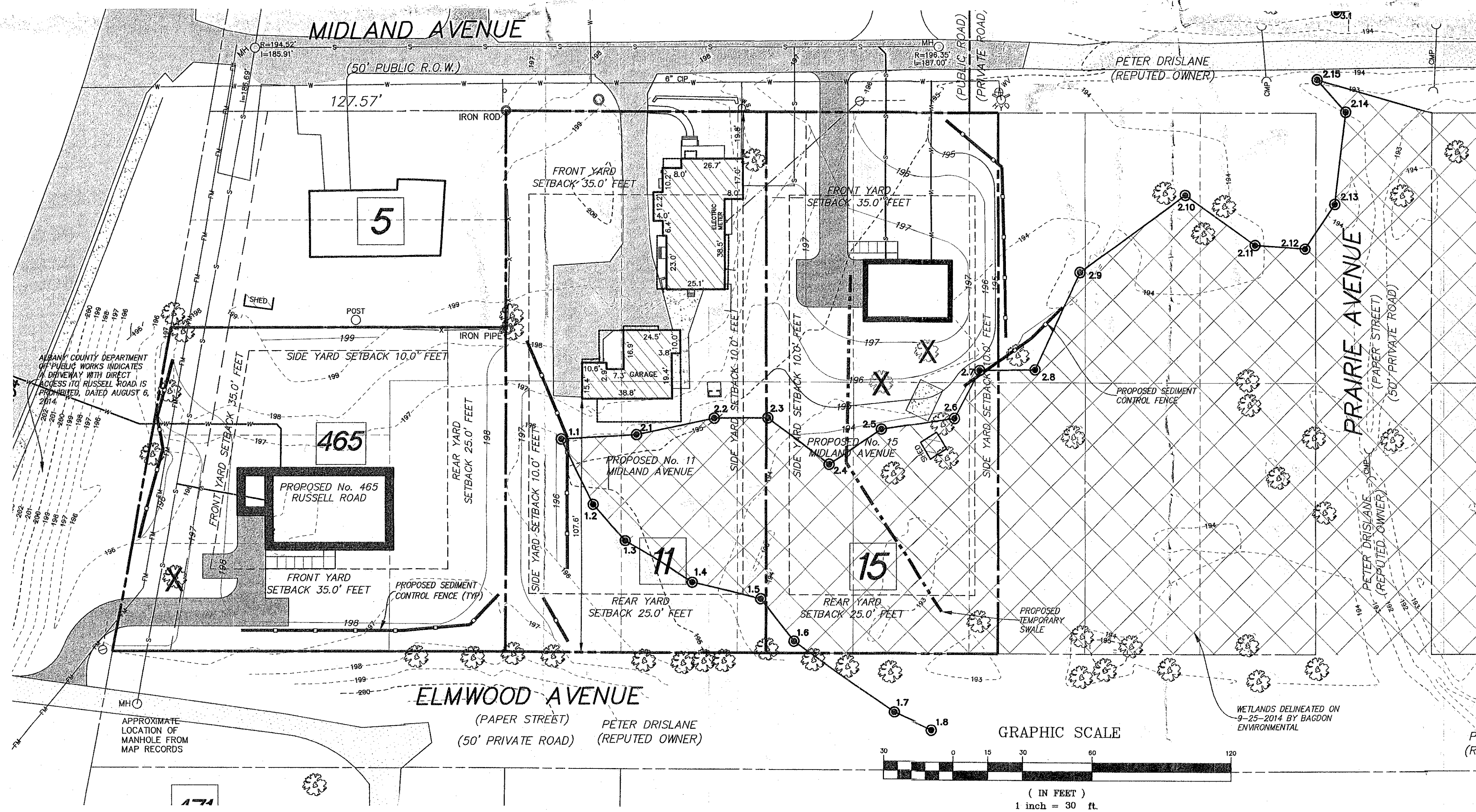

MAXIMUM ALLOWABLE SLOPE LENGTH

MAXIMUM ALLOWABLE SLOPE LENGTHS CONTRIBUTING RUNOFF TO A SECTION OF SILT FENCE SHALL BE AS FOLLOWS:

SLOPE STEEPNESS:	MAX. SLOPE LENGTH:
1:2	25 FT
1:3	50 FT
1:4	75 FT
1.5 OR FLATTER	100 FT

NOTE: MAXIMUM DRAINAGE AREA FOR OVERLAND FLOW TO SILT FENCE SECTION SHALL NOT EXCEED 1/4 ACRE PER 100 FT OF FENCE. CONCENTRATED DISCHARGE OF SEDIMENT LADEN WATER SHALL NOT BE ALLOWED TO FLOW DIRECTLY TO THE FENCING.

CONSTRUCTION NOTES FOR FABRICATED SILT FENCE

1. INSTALL SILT FENCE IN ACCORDANCE WITH THE NEW YORK STANDARDS AND SPECIFICATIONS FOR EROSION AND SEDIMENT CONTROL, SECTION 7A.
2. WOVEN WIRE FENCE SHALL BE 12 1/2 GA, 6" MAXIMUM MESH OPENING, FASTENED SECURELY TO FENCE POSTS WITH WIRE TIES OR STAPLES.
3. FILTER CLOTH TO BE TO BE FASTENED SECURELY TO WOVEN WIRE FENCE WITH TIES SPACED EVERY 24" AT TOP AND MID SECTION.
4. WHEN TWO SECTIONS OF FILTER CLOTH ADJOIN EACH OTHER THEY SHALL BE WRAPPED TOGETHER PER DETAIL 4 ON THIS PAGE.
5. MAINTENANCE SHALL BE PERFORMED AS NEEDED AND SEDIMENT REMOVED WHEN ACCUMULATION REACHES 1/2 OF DESIGN CAPACITY OF FENCE (1/2 HEIGHT OF FILTER FABRIC) OR WHEN "BULGES" DEVELOP IN FENCING.
6. ALTERNATE PROTECTION METHODS SUCH AS BERRMS AND SWALES MAY BE USED.

- POSTS: STEEL EITHER "T" OR "U" TYPE OR 2" HARDWOOD
- FENCE: WOVEN WIRE, 12 1/2 GA, 6" MAX. MESH OPENING
- FILTER CLOTH: FILTER X, MIRAFI 100X, STABILINKA T140N OR APPROVED EQUAL.
- PREFABRICATED UNIT: GEOFAB, ENVROFENCE, OR APPROVED EQUAL.

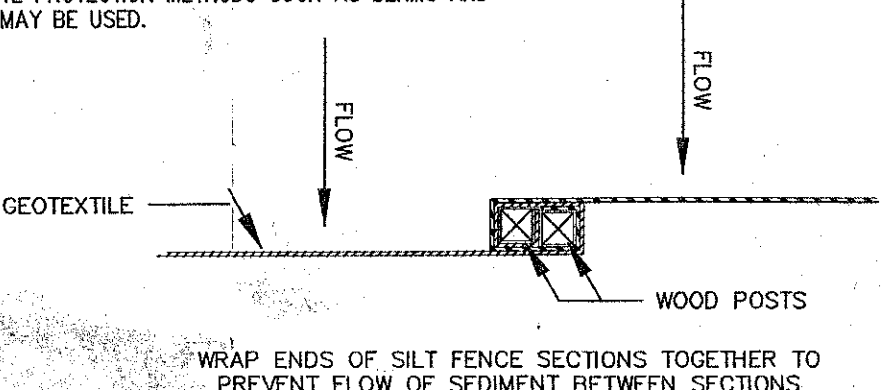

SILT FENCE JOINT DETAIL

SEDIMENT CONTROL FENCE INSTALLATION DETAIL

NOT TO SCALE

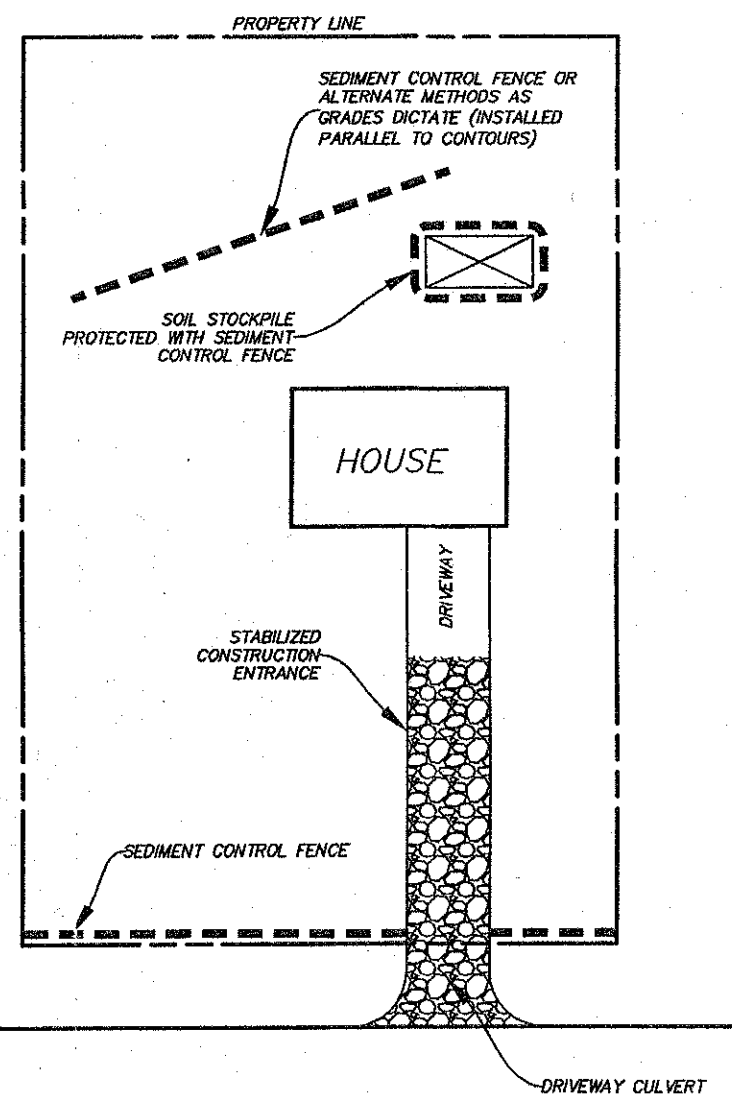

TYPICAL RESIDENTIAL LOT

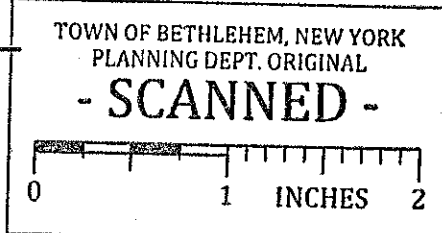

ALBANY COUNTY DEPARTMENT OF HEALTH APPROVAL

TOWN OF BETHLEHEM PLANNING BOARD APPROVAL

PLANNING BOARD
TOWN OF BETHLEHEM
ALBANY COUNTY, NEW YORK
By direction of the Chairman,
These drawings are hereby approved.
See sheet(s) 2 of 4
for date and signature.

EROSION AND SEDIMENT CONTROL PLAN
WESTLAND PARK SUBDIVISION-SECTION 3
LEIBOWITZ 3 LOT MINOR SUBDIVISION
TOWN OF BETHLEHEM, COUNTY OF ALBANY, STATE OF NEW YORK

APPLICANT: ALEX LEIBOWITZ
SUBDIVISION NAME:
MIDLAND AVENUE

4 OF 4