

LEGEND

- CLUB & SIDEWALK
- PAVED ROAD
- UNPAVED ROAD
- TRAIL & CULVERT
- INDIVIDUAL TREE
- TREE AREA
- RAINAGE
- SWAMP
- BUILDING
- FENCE & HEDGE
- VERTICAL INTERVAL
- SPOT ELEVATION
- POST & MAIL BOX
- POLE
- PROPOSED MANHOLE
- EXISTING MANHOLE
- PROPOSED CATCH BASIN
- EXISTING CATCH BASIN
- SEIN
- EXISTING WATER VALVE
- SOIL BORING
- NEW VALVED HYDRANT
- NEW WATER MAIN
- NEW VALVE & VALVE BOX
- EXISTING VALVED HYDRANT
- EXISTING WATER MAINS
- EXISTING VALVE & VALVE BOX
- EXISTING GAS MAINS
- UNDERGROUND CABLE
- FORCE MAIN
- EXISTING SANITARY SEWER
- PROPOSED SANITARY SEWER
- EXISTING STORM SEWER
- PROPOSED STORM SEWER
- PROPOSED UNDERDRAIN
- PROPOSED CURBING
- PROPERTY LINE
- RIGHT OF WAY OR EASEMENT FOR NEW WATER MAIN

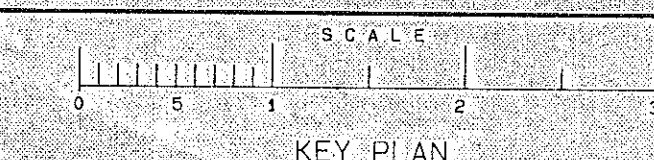

ALL CONSTRUCTION DISTURBANCES ON STATE OR PRIVATE LAND TO BE RESTORED BY CONTRACTOR

NOTES

SUBDIVISION BOUNDARY AND SURVEY INFORMATION, LOT LAYOUT, DETAILS AND DATUM SURVEYS PROVIDED BY:

PAUL E. HITE

**LICENSED LAND SURVEYOR
DELMAR, NEW YORK**

UNAUTHORIZED ALTERATIONS OR ADDITIONS TO THIS DOCUMENT IS A VIOLATION OF SECTION 2003 SUBDIVISION 2 OF THE NEW YORK STATE EDUCATION LAW

REVISIONS

DATE	BY	DESCRIPTION	SYMBOL
6/87	BG	ADDED ADJOINING PROPERTY OWNERS	⚠
7/87	JB	ADDED LOCATION MAP, WATER INTERCONNECTION AND SEWAGE NOTES PER NYSDOH REQUIREMENTS	⚠
11/87	JB	REVISED PER TOWN OF BETHLEHEM	⚠
1/88	JB	FINAL REVISIONS	Ⓢ

**J. KENNETH FRASER
AND ASSOCIATES, P.C.**
CONSULTING ENGINEERS
RENSSELAER, NEW YORK

**R & R
ASSOCIATES**

**THE MEADOWS
SUBDIVISION**

SECTION 1

**TOWN OF BETHLEHEM
NEW YORK**

SCALE: AS NOTED

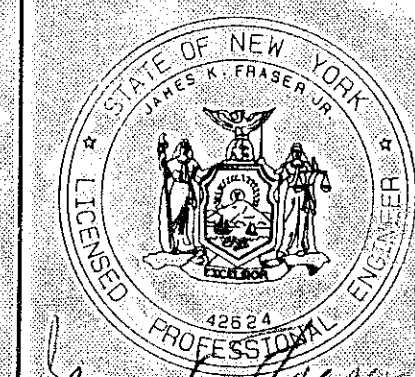

PROJ. ENG'R: JKB
DRAWN BY: HLW
ASSEMBLED BY: EJS
CHECKED BY: UKK

REF. NO. 238645.004

SHEET TITLE: **PROJECT SITE
PLAN - NORTH SECTION**

DATE: **JANUARY 1987** SHEET **4** OF **26**

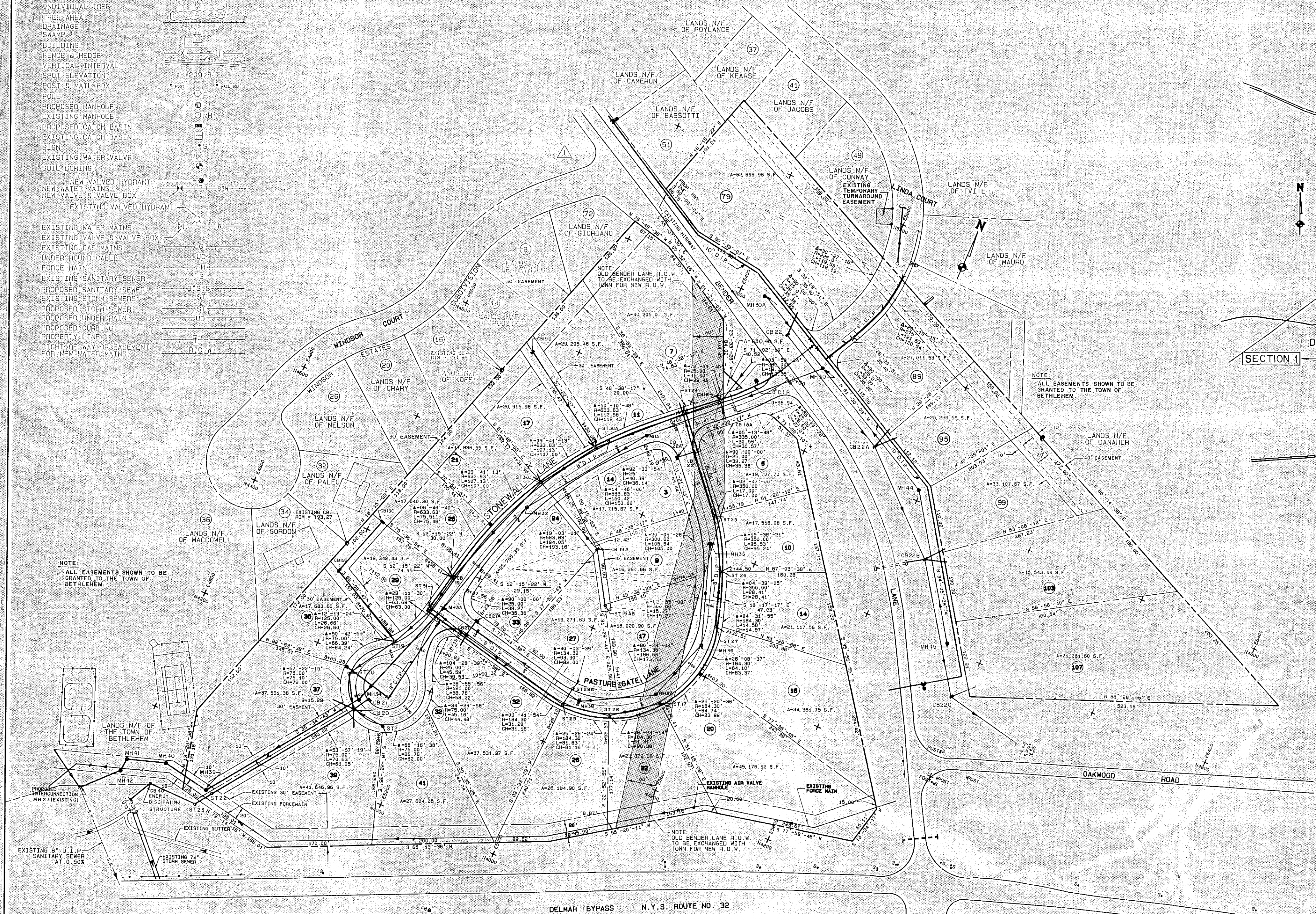

LOCATION PLAN

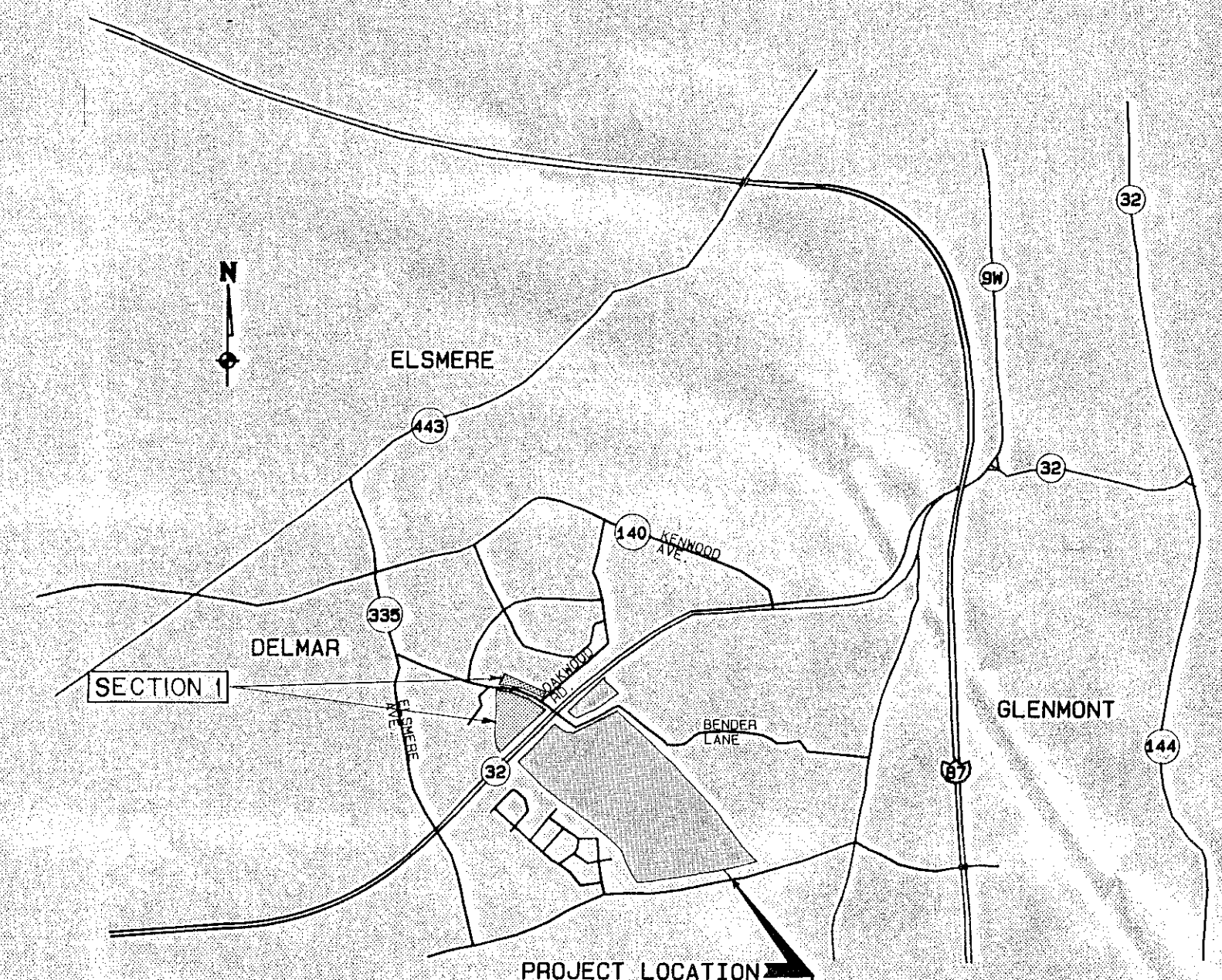

NOTE: ALL SANITARY SEWER LINES TO BE EIGHT INCH (8") POLYVINYL CHLORIDE (PVC) PIPE, SDR 35.
NOTE: ALL WATER MAINS TO BE DUCTILE IRON PIPE, CLASS 52 (350 PSI).

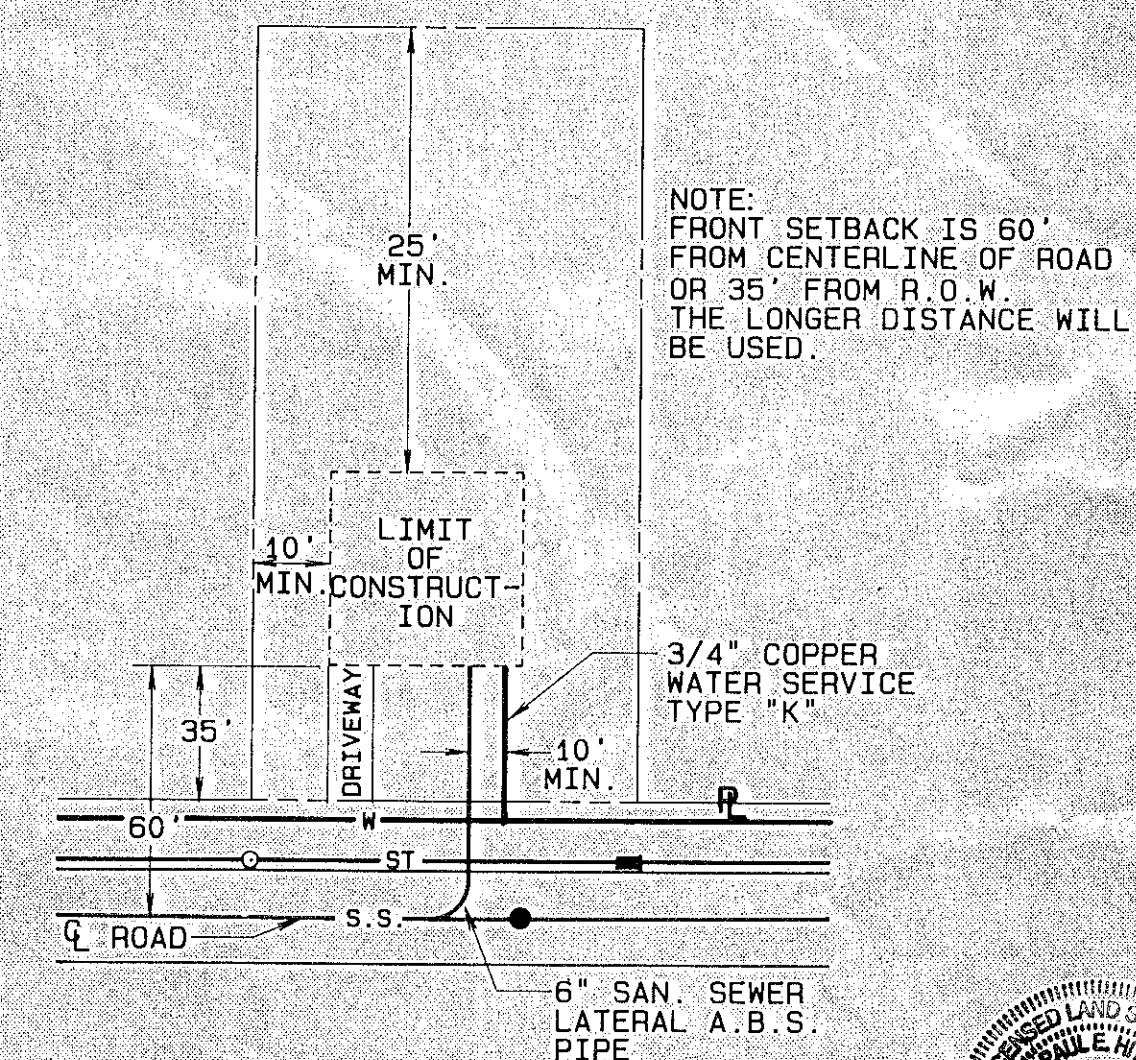
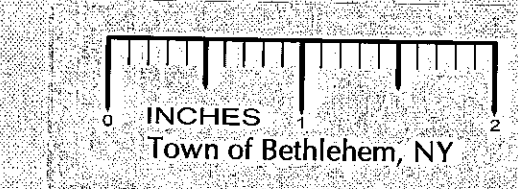

**TYPICAL LOT LAYOUT
SINGLE FAMILY HOME**
N.T.S.

SITE PLAN - SECTION 1 SCALE: 1"=100'

ALBANY COUNTY DEPARTMENT OF HEALTH

This is to certify that the proposed arrangements for water supply and sewerage for THE MEADOWS SUBDIVISION, Section One, reently development in the TOWN OF BETHLEHEM, NEW YORK, are approved subject to the conditions listed in letter of this date, and in accordance with Article X of the Albany County Sanitary Code. Consent is hereby given for the filing of this map in the Office of the Albany County Clerk.

1/29/88
By: *William A. Frasier, M.D.* Commissioner of Health
Dir. Div. Environmental Health Services

- APPROX. A.C.B.E. ASSY. L. B.M. BOT. B.V. C.B. C.I.P. C.L. C.M. C.M.P. DIA. DIST. O.G.V. D.I. D.I.B. ENG'R EXIST. GALV.
- APPROXIMATE AS ORDERED BY ENGINEER ASSEMBLY BASE LINE BOTH SAYS BOTTOM BUTTERFLY VALVE BOTH FACES CAST IRON CAST IRON PIPE CLEARANCE CENTER LINE CONCRETE CORRUGATED METAL PIPE DIAMETER DISTRIBUTION DOUBLE GATE VALVE DUCTILE IRON DUCTILE IRON PIPE ELEVATION ENGINEER EXISTING GALVANIZED
- HORIZ. INV. JT. L. LENGTH PVC P.S.I. MIN. NOM. N.T.D. OS. OC. R. R. REQUIRED T.W. SCH. SH. SPEC. V. VERT. W. SF
- HORIZONTAL SHWENT JOINT LENGTH POLYVINYL CHLORIDE POUNDS PER SQUARE INCH MINIMUM NOMINAL NOT TO SCALE OFFSET ON CENTER PROPERTY LINE RADIUS REQUIRED RESILIENT WEDGE GATE SCHEDULE SHEET VALVE VALVE VERTICAL WITH SMOOTH FLOW

FINAL PLAT APPROVAL

When signed by the duly authorized officer of the Planning Board, this endorsement constitutes final approval of this Plat.

Signed: *Kenneth J. Rausch, III*
Title: **CHAIRMAN**

Date: **FEB - 3 1988**

See also Certificate of Approval of Final Plat No. **80-S1-F**