

EROSION CONTROL GENERAL NOTES:

1. THIS PROJECT IS AUTHORIZED UNDER NYSDEC PERMIT GP-08-01.
2. ANY CONTRACTOR INVOLVED IN EARTHWORK ACTIVITIES, INCLUDING BUT NOT LIMITED TO: CLEARING, GRADING AND TRENCHING, SHALL REVIEW ALL PERMIT CONDITIONS AND CERTIFY UNDERSTANDING OF THESE CONDITIONS, IN WRITING. IT IS THE CONTRACTOR'S RESPONSIBILITY TO IMPLEMENT ALL EROSION CONTROLS DESCRIBED IN GP-08-01, AND IT IS NOT THE INTENT OF THESE DRAWINGS TO REPLACE OR DISSEMINATE THE PERMIT REQUIREMENTS. THE CONTRACTOR SHALL REMAIN IN COMPLIANCE WITH THE PERMIT AT ALL TIMES.
3. AT NO TIME, SHALL MORE THAN FIVE (5) ACRES REMAIN UNSTABILIZED. THE CONTRACTOR SHALL COORDINATE EARTHWORK ACTIVITIES AND IMPLEMENTATION OF SOIL STABILIZATION MEASURES TO ENSURE COMPLIANCE TO THIS PERMIT REQUIREMENT.
4. THE CONTRACTOR SHALL MAINTAIN A CLEAN CONSTRUCTION AND EQUIPMENT ENTRANCE WHENEVER PRACTICABLE.
5. DISTURBED AREAS SHALL BE STABILIZED WITHIN 14 DAYS OF COMPLETION OR SUSPENSION OF GRADING OPERATIONS.
6. A NOTICE OF INTENT (NOI) MUST BE FILED WITH THE NEW YORK STATE DEPARTMENT OF ENVIRONMENTAL CONSERVATION FIVE (5) BUSINESS DAYS PRIOR TO CONSTRUCTION ACTIVITIES WHICH DISTURB MORE THAN ONE ACRE OF LAND AFFIRMING THAT A STORMWATER POLLUTION PREVENTION PLAN HAS BEEN PREPARED CONSISTENT WITH THE REQUIREMENTS INCLUDED IN THE NEW YORK STATE DEPARTMENT OF ENVIRONMENTAL CONSERVATION SPDES GENERAL PERMIT FOR STORMWATER DISCHARGES (GP-0-08-001, APRIL 2006).

TEMPORARY EROSION AND SEDIMENT CONTROL NOTES:

1. EROSION AND SEDIMENT CONTROL MEASURES SHALL BE IMPLEMENTED IN ACCORDANCE WITH THE LATEST EDITION OF NEW YORK STANDARDS AND SPECIFICATIONS FOR EROSION AND SEDIMENT CONTROL" (aka: THE BLUE BOOK) EROSION CONTROL DEVICES SHALL BE INSTALLED PRIOR TO ANY CONSTRUCTION ACTIVITIES.
2. IT IS THE INTENT OF THESE PLANS AND NOTES TO BE USED AS A GUIDE BY THE CONTRACTOR TO ENSURE THAT NO ERODED MATERIAL MIGRATES FROM THE SITE OR ENTERS ANY WATER COURSE. IT IS THE CONTRACTOR'S RESPONSIBILITY TO ENSURE THAT THIS GOAL IS MET, BY IMPLEMENTING THESE PLANS AND ANY ADDITIONAL MEANS THAT MAY BE NECESSARY. FURTHER MEASURES MAY BE REQUIRED BY THE CITY, VILLAGE, OR TOWN ENGINEER. WHILE MANY OF THE EROSION CONTROL DETAILS CONTAINED WITHIN THESE PLANS ARE TAKEN DIRECTLY FROM THE BLUE BOOK, THE CONTRACTOR SHOULD CONSIDER ANY OF THE DETAILS CONTAINED IN SECTION 7A OF THE BLUE BOOK AS ACCEPTABLE PRACTICE IN THE APPROPRIATE APPLICATION.
3. THE DEVELOPER/CONTRACTOR OR HIS BUILDER SHALL INSPECT AND MAINTAIN EROSION CONTROL MEASURES WEEKLY AND AFTER EACH RAINFALL EVENT THROUGH THE ENTIRE DEVELOPMENT PROCESS. TO ASSURE PROPER FUNCTION, SILTATION BARRIERS SHALL BE MAINTAINED IN GOOD CONDITION AND REINFORCED, EXTENDED, REPAIRED, RE-SEEDED AND PROTECTED FROM FURTHER EROSION. ALL SEDIMENT ACCUMULATED SHALL BE REMOVED AND CONTAINED IN APPROPRIATE SPOIL AREAS. WATER SHALL BE APPLIED TO NEWLY SEEDD AREAS AS NEEDED UNTIL GRASS COVER IS WELL ESTABLISHED. DURING THESE PERIODIC INSPECTIONS, THE FOLLOWING ITEMS SHOULD BE PAID PARTICULAR ATTENTION: A. SILT FENCING SHALL BE INSPECTED FOR UNDERMINING AND DETEIORATION. B. SEEDD/MULCHED AREAS SHALL BE INSPECTED TO SEE THAT A GOOD STAND IS MAINTAINED. AREAS SHALL BE REPAIRED AS NECESSARY.
4. EROSION CONTROL DEVICES SHALL NOT BE REMOVED UNTIL THE CITY, VILLAGE OR TOWN ENGINEER HAS APPROVED FINAL STABILIZATION.
5. SILT FENCE AND OTHER EROSION CONTROL DEVICES SHALL BE INSTALLED AND MAINTAINED IN ACCORDANCE WITH THESE DETAIL SHEETS AND SECTION 7A OF THE BLUE BOOK.
6. PRIOR TO ANY CONSTRUCTION ACTIVITY, THE STABILIZED CONSTRUCTION ENTRANCES SHALL BE INSTALLED.
7. CONSTRUCTION TRAFFIC SHALL NOT CROSS STREAMS OR DITCHES EXCEPT AT SUITABLE CROSSING FACILITIES. EQUIPMENT SHALL NOT OPERATE, UNNECESSARILY, WITHIN WATERWAYS OR DRAINAGE DITCHES.
8. EXISTING PAVEMENT AREAS SHALL BE CLEANED AT THE DIRECTION OF THE CITY, VILLAGE, OR TOWN ENGINEER.
9. WATER TRUCKS SHALL BE USED TO MINIMIZE DUST POLLUTION ON SITE, AND ON ADJACENT ROADWAY AREAS AS DIRECTED BY THE CITY, VILLAGE, OR TOWN ENGINEER.
10. ANY WATER PUMPED AS A RESULT OF DEWATERING ACTIVITIES SHALL BE PUMPED INTO A DEWATERING PIT.
11. CONCRETE WASHOUT AREAS SHALL BE DESIGNATED BY THE DEVELOPER OR CONTRACTOR AND PROTECTED IN ACCORDANCE WITH GP-08-01.
12. ALL AREAS DISTURBED IN THE CONSTRUCTION PROCESS SHALL BE STABILIZED WITH SEED AND MULCH NO MORE THAN 14 DAYS AFTER THE COMPLETION OF WORK IN THAT AREA. IF WORK IN AN AREA IS SUSPENDED, IT SHALL NOT REMAIN UNSTABILIZED FOR MORE THAN 21 DAYS. IT MAY BE NECESSARY TO SEED AND MULCH SOME AREAS SEVERAL TIMES TO MEET THIS REQUIREMENT.
13. IT IS RECOMMENDED THAT ALL EROSION CONTROL DEVICES BE PLACED FOR THE ENTIRE PHASE AS SHOWN ON THE EROSION CONTROL PLAN.
14. STOCK PILES SHALL BE PROTECTED BY SILT FENCE PER GP-08-01. THESE DEVICES SHALL BE MAINTAINED IN GOOD CONDITION UNTIL SAID STOCK PILES ARE REMOVED AND STOCK PILING AREAS ARE PERMANENTLY STABILIZED.
15. STOCK PILES SHALL BE SEEDD UPON SUSPENSION OF WORK OR IF MATERIAL IS NOT TO BE USED WITHIN 14 DAYS, IN ACCORDANCE WITH GP-08-01.
16. IN NO CASE SHALL ERODIBLE MATERIALS BE STOCKPILED WITHIN 25 FEET OF ANY DITCH, STREAM OR OTHER SURFACE WATER BODY.
17. SILT FENCING SHALL BE INSTALLED AT THE PERIMETER OF ALL SLOPES TO BE GRADED, PRIOR TO GRADING OPERATIONS.
18. CLEARING OPERATIONS SHALL BE LIMITED TO ACTIVE WORK AREAS.
19. CARE SHALL BE TAKEN TO PRESERVE AS MUCH EXISTING VEGETATION AS POSSIBLE AND HEALTHY TREES OF DESIRABLE SPECIES SHALL BE PROTECTED.
20. WHEN RUNOFF IS COLLECTED AND FLOW IS CONCENTRATED IN A SWALE OR DRAINAGE DITCH, THEN CHECK DAMS SHALL BE INSTALLED TO REDUCE VELOCITY UNTIL THE SWALE AND THE AREA DRAINING TO THE SWALE ARE STABILIZED. SEDIMENT SHALL BE REMOVED FROM THE DAM AS NEEDED TO ALLOW THE CHANNEL TO DRAIN THROUGH THE DAM AND PREVENT LARGE FLOWS FROM CARRYING SEDIMENT OVER THE DAM.

CONSTRUCTION SEQUENCE NOTES:

- A) TEMPORARY EROSION AND SEDIMENT CONTROL MEASURES MUST BE CONSTRUCTED, STABILIZED, AND FUNCTIONAL BEFORE SITE DISTURBANCE BEGINS WITHIN THEIR TRIBUTARY AREAS.
- B) CONTRACTOR SHALL COMMENCE SITE CONSTRUCTION ACTIVITIES AS REQUIRED.
- C) INSTALL SILT FENCING AS NEEDED AS CLEARING AND GRADING ACTIVITIES PROGRESS. UPON COMPLETION OF INITIAL ROUGH GRADING OF BUILDING AREAS, TEMPORARY SEEDING AND ESTABLISHMENT OF VEGETATIVE COVER SHALL OCCUR.
- D) IMMEDIATELY FOLLOWING COMPLETION OR SUSPENSION OF CONSTRUCTION ACTIVITIES OR WITHIN 14 DAYS IN ANY PORTION OF THE SITE, PERMANENT VEGETATION SHALL BE ESTABLISHED ON ALL EXPOSED SOILS.
- E) PRIOR TO FINALIZING CONNECTION TO THE STORM SEWER SYSTEM, ALL CATCH BASINS AND DRAINAGE LINES SHALL BE CLEANED OF ALL SILT AND SEDIMENT.
- F) ONCE ROAD SURFACE HAS BEEN STABILIZED, SILT FENCING SHALL BE INSTALLED ALONG ROADWAY TO PREVENT SEDIMENT FROM ENTERING THE CLOSED DRAINAGE NETWORK WITHIN THE ROADWAY.
- G) CONTRACTOR SHALL REMOVE ALL TEMPORARY EROSION AND SEDIMENT CONTROL MEASURES AND IMMEDIATELY ESTABLISH PERMANENT VEGETATION ON THE AREAS DISTURBED DURING THE REMOVAL.

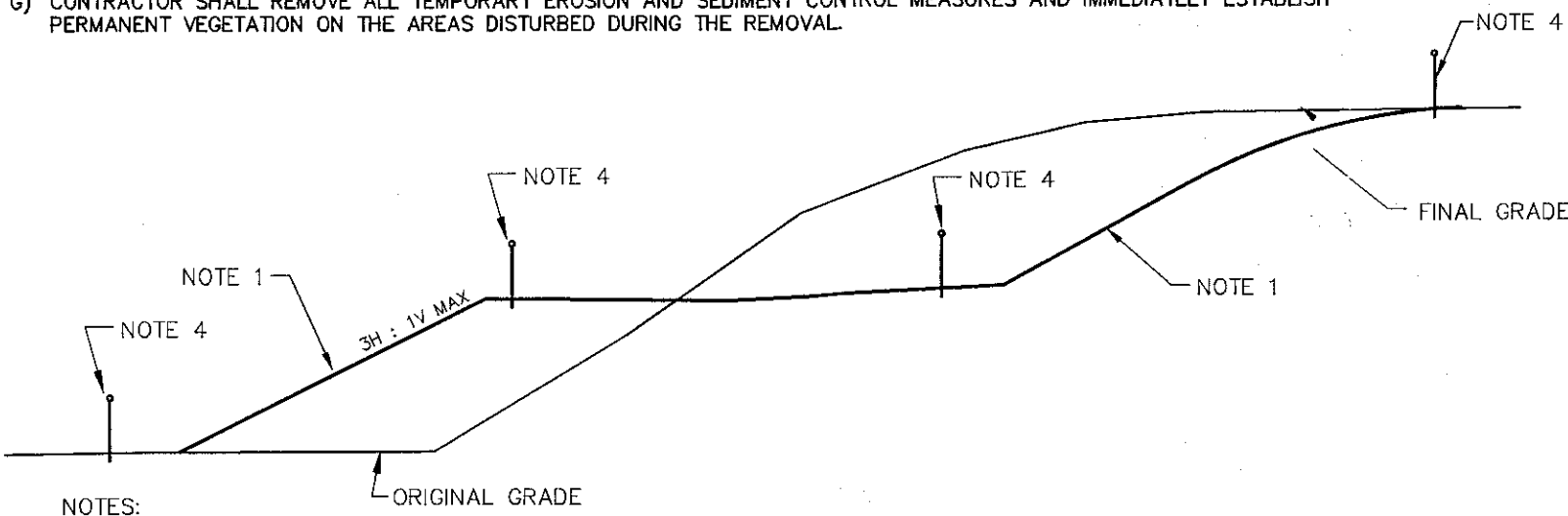

- NOTES:
1. WHEN CUT/FILL SLOPE HAS BEEN COMPLETED, THE SLOPE SHOULD BE TRIMMED AND THE PERMANENT EROSION CONTROL MEASURES OF SEEDING AND MULCHING SHOULD BE CARRIED OUT. IF THE CUT/FILL IS TRIMMED OUT OF SEASON (FROM NOV. 1 THROUGH APRIL 1), MULCH THE SLOPE AND SEED ON TOP OF THE MULCH IN THE NEXT SEEDING SEASON.
 2. IF THE SLOPE CANNOT BE COMPLETED BECAUSE PAVING IS REQUIRED OR FOR OTHER REASONS, THE SEEDING AND MULCHING SHOULD BE COMPLETED TO THE MAXIMUM EXTENT POSSIBLE.
 3. WHEN THE CUT/FILL CANNOT BE BROUGHT TO FINAL GRADE IN A REASONABLE LENGTH OF TIME IT SHOULD BE MULCHED PER GP-08-01.
 4. PROVIDE A CONTINUOUS LINE OF SILT FENCE AT THE PERIMETER OF SLOPES UNTIL THE FINAL STABILIZATION HAS BEEN APPROVED BY THE DESIGN ENGINEER OR THE INSPECTING PROFESSIONAL.
 5. ALL FILL SLOPES AND CONSTRUCTED EMBANKMENTS SHALL BE INSTALLED IN ACCORDANCE WITH NYSOT STANDARD SPECIFICATIONS SECTION 203 (EXCAVATION AND EMBANKMENT).

SEEDING AND MULCHING GUIDES - CUT/FILL SLOPES

NOT TO SCALE

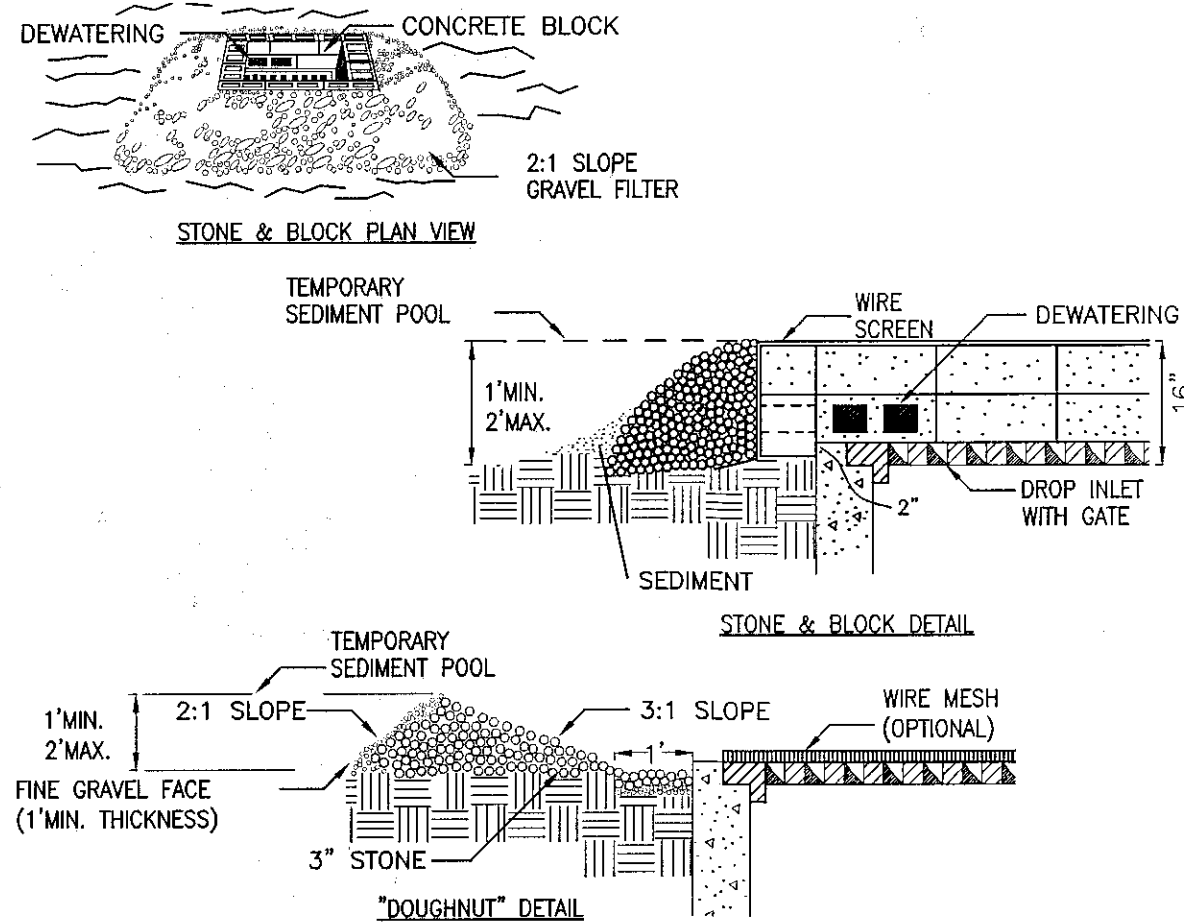

CONSTRUCTION SPECIFICATIONS

1. LAY ONE BLOCK ON EACH SIDE OF THE STRUCTURE ON ITS SIDE FOR DEWATERING. FOUNDATION SHALL BE 2 INCHES MINIMUM BELOW REST OF INLET AND BLOCKS SHALL BE PLACED AGAINST INLET FOR SUPPORT.
 2. HARDWARE CLOTH OR 1/2" WIRE MESH SHALL BE PLACED OVER BLOCK OPENINGS TO SUPPORT STONE.
 3. USE CLEAN STONE OR GRAVEL 1/2-3/4 INCH IN DIAMETER PLACED 2 INCHES BELOW TOP OF THE BLOCK ON A 2:1 SLOPE OR FLATTER.
 4. FOR STONE STRUCTURES ONLY, A 1 FOOT THICK LAYER OF THE FILTER STONE WILL BE PLACED AGAINST THE 3 INCH STONE AS SHOWN ON THE DRAWINGS.
- MAXIMUM DRAINAGE AREA 1 ACRE

STONE & BLOCK DROP INLET PROTECTION

DETAILS FOR PAVED AREAS

NOT TO SCALE

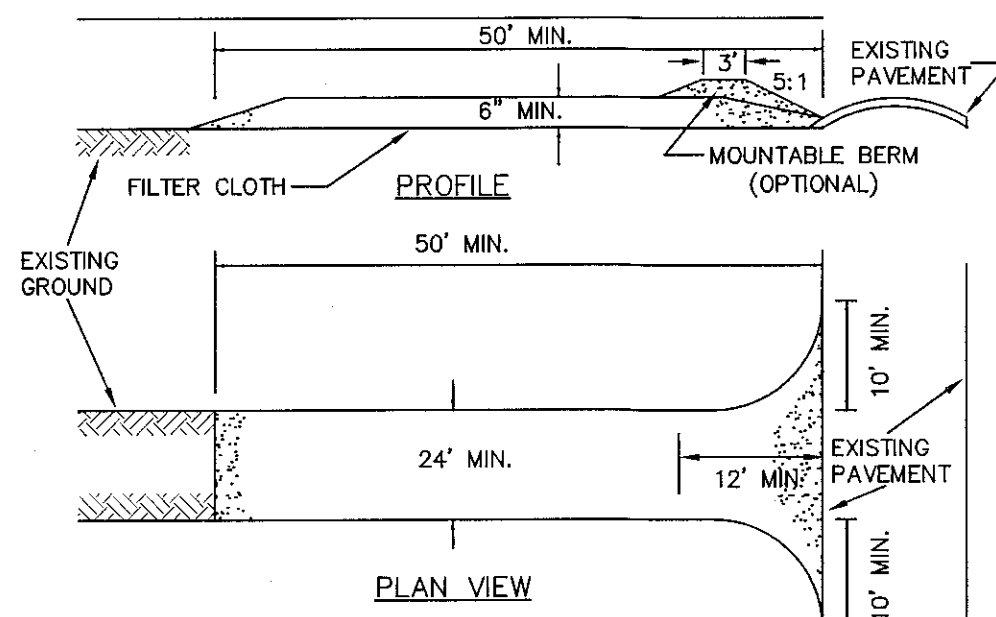

CONSTRUCTION SPECIFICATIONS

1. STONE SIZE - USE 2" STONE, OR RECLAIMED OR RECYCLED CONCRETE EQUIVALENT.
2. LENGTH - NOT LESS THAN 50 FEET (EXCEPT ON A SINGLE RESIDENT LOT WHERE A 30 FEET MINIMUM LENGTH WOULD APPLY).
3. THICKNESS - NOT LESS THAN SIX (6) INCHES.
4. WIDTH - TWELVE (12) FOOT MINIMUM, BUT NOT LESS THAN THE FULL WIDTH AT POINTS WHERE INGRESS OR EGRESS OCCURS. TWENTY - FOUR (24) FOOT IF SINGLE ENTRANCE TO SITE.
5. FILTER CLOTH - WILL BE PLACED OVER THE ENTIRE AREA PRIOR TO PLACING OF STONE.
6. SURFACE WATER - ALL SURFACE WATER FLOWING OR DIVERTED TOWARD CONSTRUCTION ENTRANCES SHALL BE PIPED ACROSS THE ENTRANCE. IF PIPING IS IMPRACTICAL, A MOUNTABLE BERM WITH 5 : 1 SLOPES WILL BE PERMITTED.
7. MAINTENANCE - THE ENTRANCE SHALL BE MAINTAINED IN A CONDITION WHICH WILL PREVENT TRACKING OR FLOWING OF SEDIMENT ONTO PUBLIC RIGHTS - OF - WAY. ALL SEDIMENT SPILLED, DROPPED, WASHED OR TRACKED ONTO PUBLIC RIGHTS - OF - WAY MUST BE REMOVED IMMEDIATELY.
8. WHEN WASHING IS REQUIRED, IT SHALL BE DONE ON AN AREA STABILIZED WITH STONE AND WHICH DRAINS INTO AN APPROVED SEDIMENT TRAPPING DEVICE.
9. PERIODIC INSPECTION AND NEEDED MAINTENANCE SHALL BE PROVIDED AFTER EACH RAIN.

STABILIZED CONSTRUCTION

ENTRANCE DETAILS

NOTE: 48 HOURS PRIOR TO ANY CONSTRUCTION ACTIVITIES, THE CONTRACTOR SHALL CONTACT DIG SAFELY NEW YORK TO LOCATE ALL UNDERGROUND UTILITIES. 1-800-862-7962

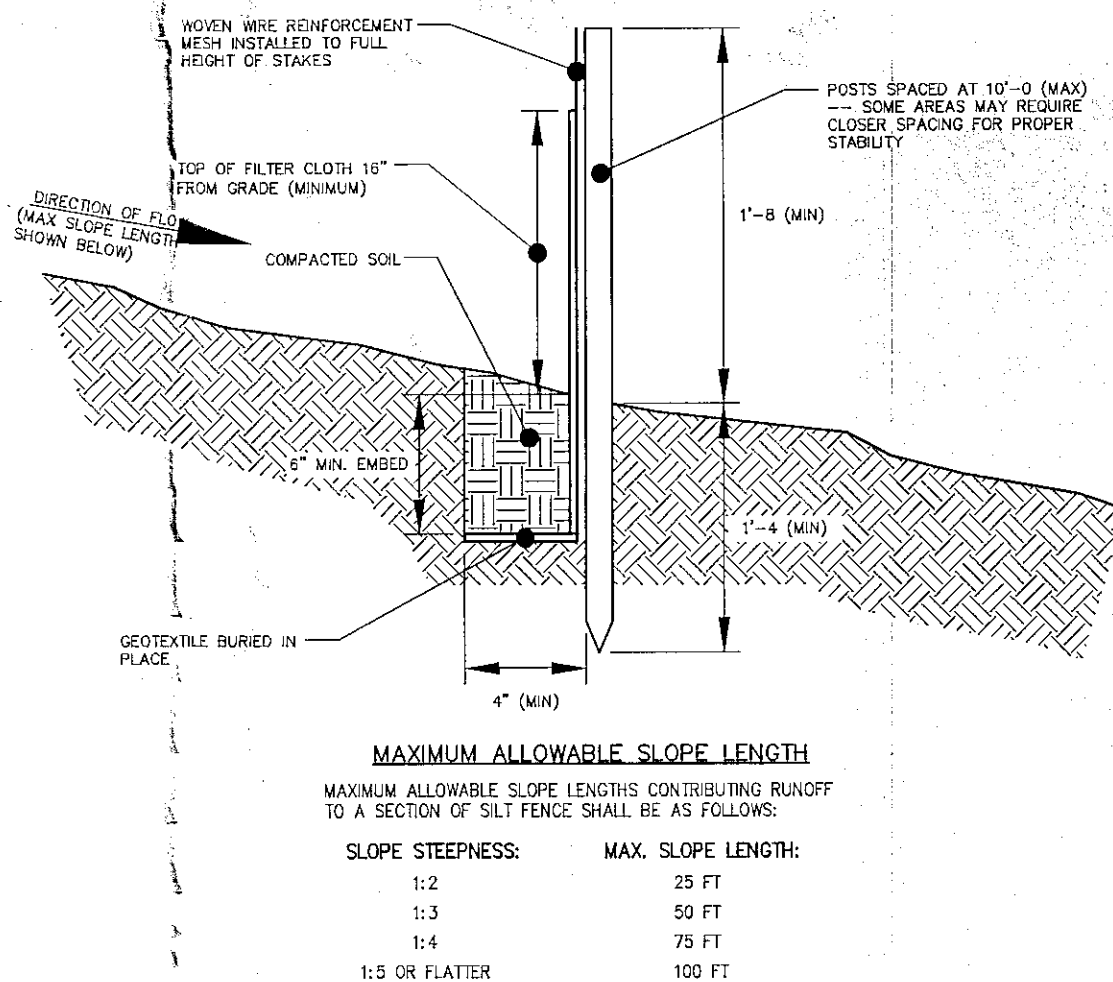

MAXIMUM ALLOWABLE SLOPE LENGTH

MAXIMUM ALLOWABLE SLOPE LENGTHS CONTRIBUTING RUNOFF TO A SECTION OF SILT FENCE SHALL BE AS FOLLOWS:

SLOPE STEEPNESS:	MAX. SLOPE LENGTH:
1:2	25 FT
1:3	50 FT
1:4	75 FT
1.5 OR FLATTER	100 FT

NOTE: MAXIMUM DRAINAGE AREA FOR OVERLAND FLOW TO SILT FENCE SECTION SHALL NOT EXCEED 1/4 ACRE PER 100 FT OF FENCE. CONCENTRATED DISCHARGE OF SEDIMENT LADEN WATER SHALL NOT BE ALLOWED TO FLOW DIRECTLY TO THE FENCING.

SILT FENCE DETAIL

NOT TO SCALE

CONSTRUCTION NOTES FOR FABRICATED SILT FENCE

1. INSTALL SILT FENCE IN ACCORDANCE WITH THE "NEW YORK STANDARDS AND SPECIFICATIONS FOR EROSION AND SEDIMENT CONTROL", SECTION 7A.
 2. WOVEN WIRE FENCE SHALL BE 12 1/2 GA., 6" MAXIMUM MESH OPENING, FASTENED SECURELY TO FENCE POSTS WITH WIRE TIES OR STAPLES.
 3. FILTER CLOTH TO BE TO BE FASTENED SECURELY TO WOVEN WIRE FENCE WITH TIES SPACED EVERY 24" AT TOP AND MID SECTION.
 4. WHEN TWO SECTIONS OF FILTER CLOTH ADJOIN EACH OTHER THEY SHALL BE WRAPPED TOGETHER PER DETAIL 4 ON THIS PAGE.
 5. MAINTENANCE SHALL BE PERFORMED AS NEEDED AND SEDIMENT REMOVED WHEN ACCUMULATION REACHES 1/2 OF DESIGN CAPACITY OF FENCE (1/2 HEIGHT OF FILTER FABRIC) OR WHEN "BULGES" DEVELOP IN FENCING.
- POSTS: STEEL EITHER "T" OR "U" TYPE OR 2" HARDWOOD
FENCE: WOVEN WIRE, 12 1/2 GA. 6" MAX. MESH OPENING
FILTER CLOTH: FILTER X, MIRAFI 100X, STABILUNA T140N OR APPROVED EQUAL
PREFABRICATED UNIT: GEOFAB, ENVROFENCE, OR APPROVED EQUAL

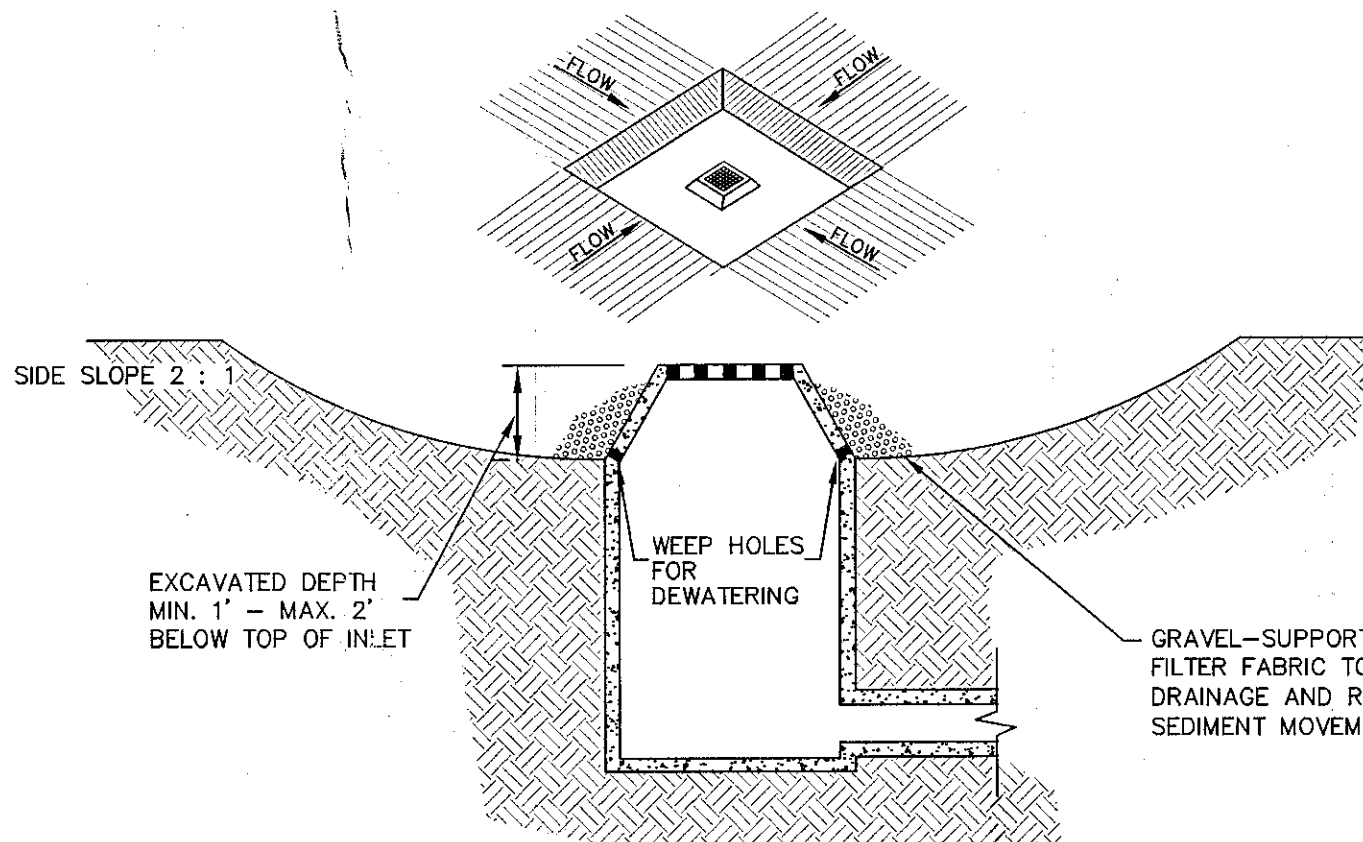

EXCAVATED DROP INLET PROTECTION

DETAILS FOR UNPAVED AREAS

NOT TO SCALE

CONSTRUCTION SPECIFICATIONS:

1. CLEAR THE AREA OF ALL DEBRIS THAT WILL HINDER EXCAVATION.
 2. GRADE APPROACH TO THE INLET UNIFORMLY AROUND THE BASIN.
 3. WEEP HOLES SHALL BE PROTECTED BY GRAVEL.
 4. THE STRUCTURE SHALL BE INSPECTED AFTER EACH RAIN AND REPAIRS MADE AS NEEDED.
 5. CONSTRUCTION OPERATIONS SHALL BE CARRIED OUT IN SUCH A MANNER THAT EROSION AND WATER POLLUTION SHALL BE MINIMIZED.
 6. UPON STABILIZATION OF CONTRIBUTING DRAINAGE AREA, SEAL WEEP HOLES, FILL BASIN WITH STABLE SOIL TO FINAL GRADE, COMPACT IT PROPERLY AND STABILIZE WITH PERMANENT SEEDING.
- MAXIMUM DRAINAGE AREA 1 ACRE

PLANNING BOARD
TOWN OF BETHLEHEM
ALBANY COUNTY, NEW YORK
FINAL PLAT APPROVAL

WHEN SIGNED BY THE DUTY AUTHORIZED OFFICER OF THE PLANNING BOARD, THIS ENDORSEMENT CONSTITUTES FINAL APPROVAL OF THIS PLAT.
SIGNED: *George J. Finner*
TITLE: *Chairman*
REPAIRS MADE AS NEEDED
SEE ALSO CERTIFICATE OF APPROVAL
SEE PLAT NO. 241-60

INCHES
Town of Bethlehem, NY

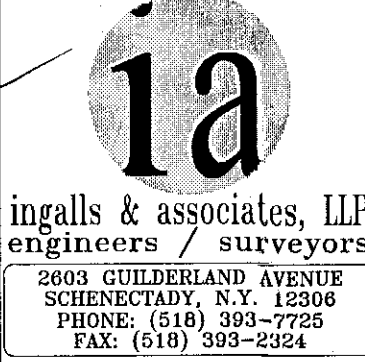
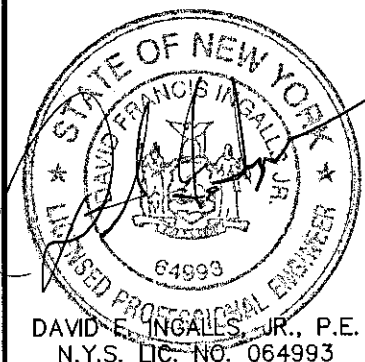
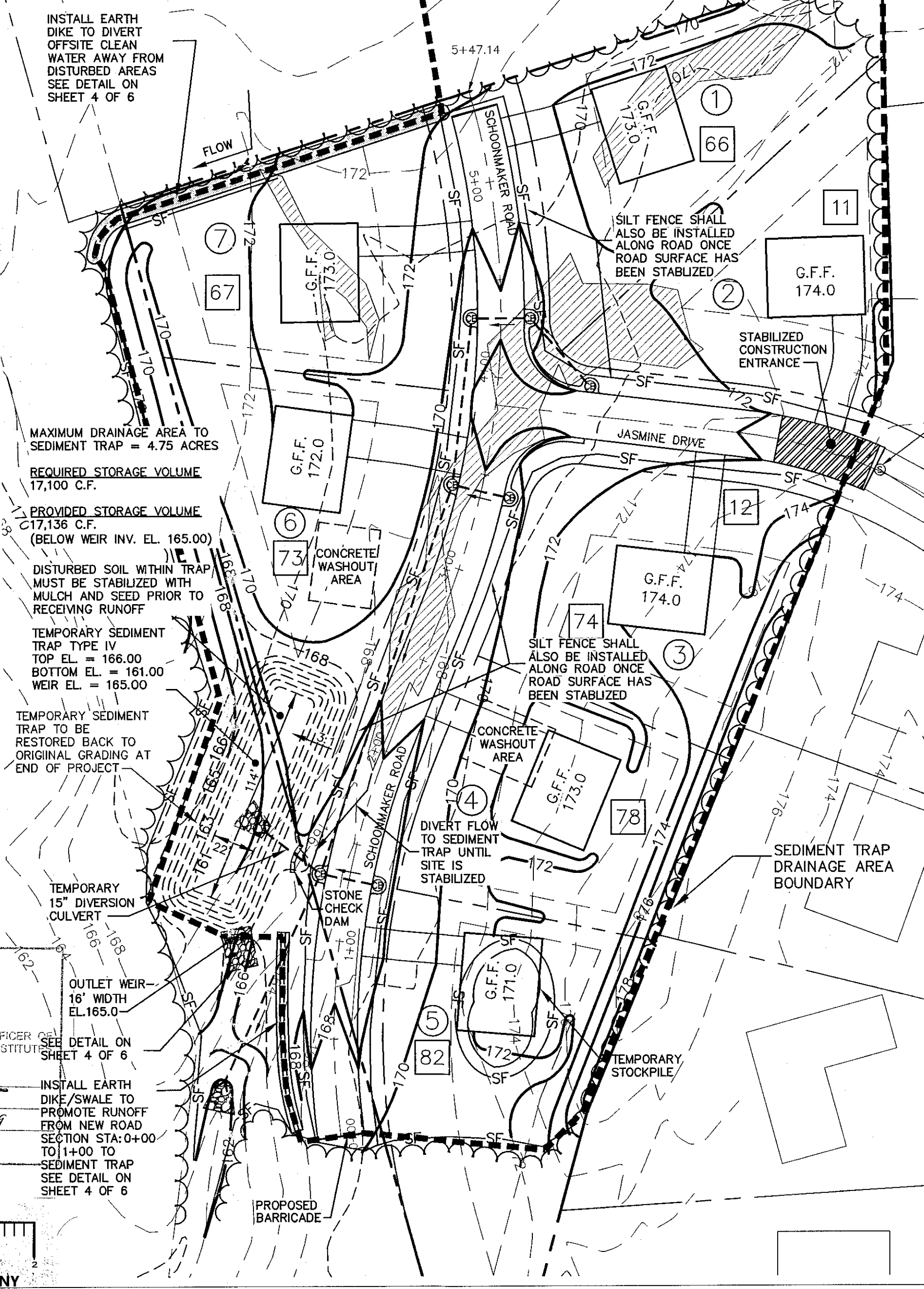
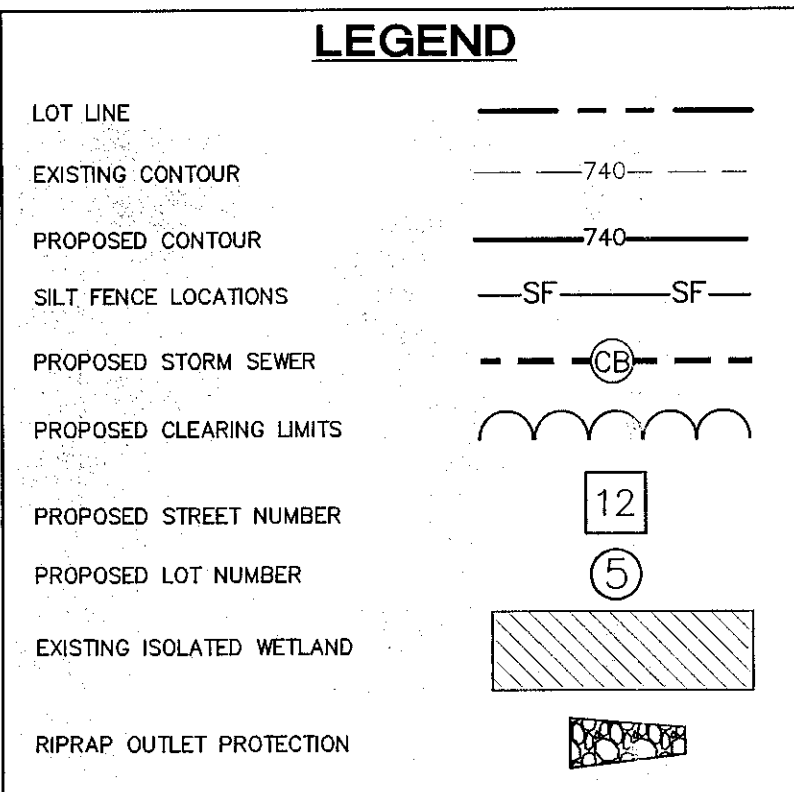

EROSION & SEDIMENT CONTROL PLAN
MEADOWVIEW II SUBDIVISION
SWIFT GROUP, INC.
TOWN OF BETHLEHEM
COUNTY OF ALBANY
STATE OF NEW YORK
DRAWN BY: P.J.Y. CHECKED BY: DFI
CADD FILE: 08-056 DE JOB NO. 08-056
DATE: SEPTEMBER 29, 2008
SCALE: 1" = 50'
SHEET 3 OF 6