

SUGGESTED EROSION CONTROL CONSTRUCTION SCHEDULE:

1. FLAG THE GRADING LIMITS AND MARK A 10' BUFFER AREA BEYOND THE GRADING LIMITS FOR PROTECTION.
2. INSTALL TEMPORARY CONSTRUCTION ENTRANCE AT APPROXIMATE LOCATION OF DRIVEWAY IF DRIVEWAY STONE HAS NOT YET BEEN PLACED.
3. INSTALL PROTECTIVE MEASURES AROUND TREES TO BE RETAINED WITHIN GRADING LIMITS.
4. INSTALL BRIGHTLY COLORED CONSTRUCTION FENCE ALONG ROAD TO LIMIT VEHICULAR ACCESS TO STONE DRIVEWAY OR CONSTRUCTION ACCESS DRIVE.
5. INSTALL INLET PROTECTION DEVICES AT CATCH BASINS DOWN SLOPE FROM THE SITE THAT ARE VULNERABLE TO SEDIMENT ACCUMULATIONS.
6. COMPLETE SITE CLEARING, STOCKPILE SAVED MATERIALS IN DESIGNATED AREAS.
7. INSTALL SILT FENCES IN LOCATIONS AROUND THE PERIMETER OF SITE WORK, STOCKPILE AREA AND ALONG THE CONTOUR OF ALL DISTURBED SLOPES AT A MINIMUM OF EVERY 50' OF HORIZONTAL DISTANCE OR AS SPECIFIED, MEASURED PERPENDICULAR TO THE SLOPE.
8. ROUGH GRADE SWALES AROUND PROPOSED EARTHWORK AND STRUCTURES TO EXTEND POSSIBLE LIMITS. INSTALL SILT FENCES, STRAW BALE DIKES, DIVERSION SWALES AND OTHER EROSION CONTROL MEASURES AS SHOWN ON PLANS, AND AS NECESSARY TO COMPLY WITH THE SWPPP AND ENSURE WATER QUALITY OF RUNOFF.
9. CONTRACTOR MUST ROUTINELY INSPECT AND MAINTAIN EROSION CONTROL DEVICES AND BEST MANAGEMENT PRACTICES (BMP'S). DOCUMENT WEEKLY INSPECTIONS IN SEPARATE CONTRACTOR'S LOG.
10. ROUTE ALL DEWATERING AND SUMP PUMP OUTFALLS, OF TURBID QUALITY, DIRECTLY TO SEDIMENT BASINS OR OTHER APPROPRIATE BMP.
11. THE CONTRACTOR SHALL INITIATE STABILIZATION OF ANY BARE SOIL AREAS, AS SOON AS POSSIBLE, BUT IN NO CASE MORE THAN 14 DAYS AFTER DISTURBANCE ACTIVITIES HAVE CEASED FOR THE RESPECTIVE AREAS OF THE SITE. THE CONTRACTOR SHALL RETAIN SITE RECORDS OF THE EARTHWORK AND STABILIZATION WORK PERFORMED. EXCEPTIONS TO THIS POLICY CAN BE GRANTED UNDER NORMAL CONDITIONS IN THE FOLLOWING INSTANCES:
  - a. WHERE THE INITIATION OF STABILIZATION MEASURES BY THE 14TH DAY AFTER CONSTRUCTION ACTIVITY TEMPORARILY OR PERMANENTLY CEASED IS PRECLUDED BY SNOW COVER OR FROZEN GROUND CONDITIONS, STABILIZATION MEASURES SHALL BE INITIATED AS SOON AS PRACTICABLE.
  - b. WHERE CONSTRUCTION ACTIVITY ON A PORTION OF THE SITE IS TEMPORARILY CEASED, AND EARTH-DISTURBING ACTIVITIES WILL BE RESUMED WITHIN TWENTY-ONE (21) DAYS, TEMPORARY STABILIZATION MEASURES NEED NOT BE INITIATED ON THAT PORTION OF THE SITE IF REQUESTED IN WRITING AND APPROVED BY THE ENGINEER.
12. ALL EROSION CONTROL MEASURES SHALL REMAIN IN PLACE UNTIL FINAL STABILIZATION IS ATTAINED. REMOVAL OF ANY EROSION CONTROL MEASURES MUST FIRST BE APPROVED BY THE ENGINEER AND/OR THE JURISDICTION HAVING AUTHORITY.
13. WHEN WEATHER CONDITIONS PROHIBIT SEED GERMINATION, DISTURBED GROUND SHOULD BE MULCHED WITH STRAW OR FIBER MULCH AND RECEIVE A BINDER/TACK APPLICATION OR EQUIVALENT.
14. THE SCHEDULE DESCRIPTIONS ABOVE ARE SUGGESTIONS PROVIDED TO ASSIST THE CONTRACTOR(S) IN DEVELOPING THEIR STORM WATER POLLUTION PREVENTION PLAN (SWPPP) SCHEDULE SPECIFIC TO THIS PROJECT. THE ACTUAL SCHEDULING AND IMPLEMENTATION OF THE SWPPP AND MAINTENANCE OF REQUIRED WATER QUALITY IS THE RESPONSIBILITY OF THE CONTRACTOR(S). THE EROSION AND SEDIMENT CONTROL PLAN AND DEVICES SHOWN ARE CONSIDERED TO COMPRISE THE MAJORITY OF EFFORTS NEEDED, BUT NOT NECESSARILY ALL THAT WILL BE REQUIRED. WEATHER, SITE AND UNFORESEEN CONDITIONS CAN DICTATE THAT GREATER EFFORTS WILL BE NECESSARY. IN THE CASE OF PROJECTS THAT DISTURB MORE THAN 1 ACRE OF LAND, THE OWNER, OR OWNER'S REPRESENTATIVE, WILL DEVELOP THE SWPPP WITH SUBMITTED CONTRIBUTIONS FROM THE ASSIGNED CONTRACTORS PERFORMING PROJECT SITE WORK. THESE CONTRIBUTIONS WILL CONSIST OF AN EROSION AND CONTROL SCHEDULE (AS SPECIFIED IN THE PROJECT MANUAL), SHORT NARRATIVE OF ANTICIPATED EROSION CONTROL ACTIVITIES, PRE-CONSTRUCTION PHOTOGRAPHS AS SPECIFIED, AND SIGNED CERTIFICATION STATEMENTS. CONTRACTOR SHALL ALSO BE RESPONSIBLE FOR PROVIDING PERSONS TO PERFORM COMPETENT AND UNBIASED WEEKLY INSPECTIONS, AFTER EVERY 0.5" OF RAINFALL PER 24 HOURS AND TO MAINTAIN A SITE LOG.

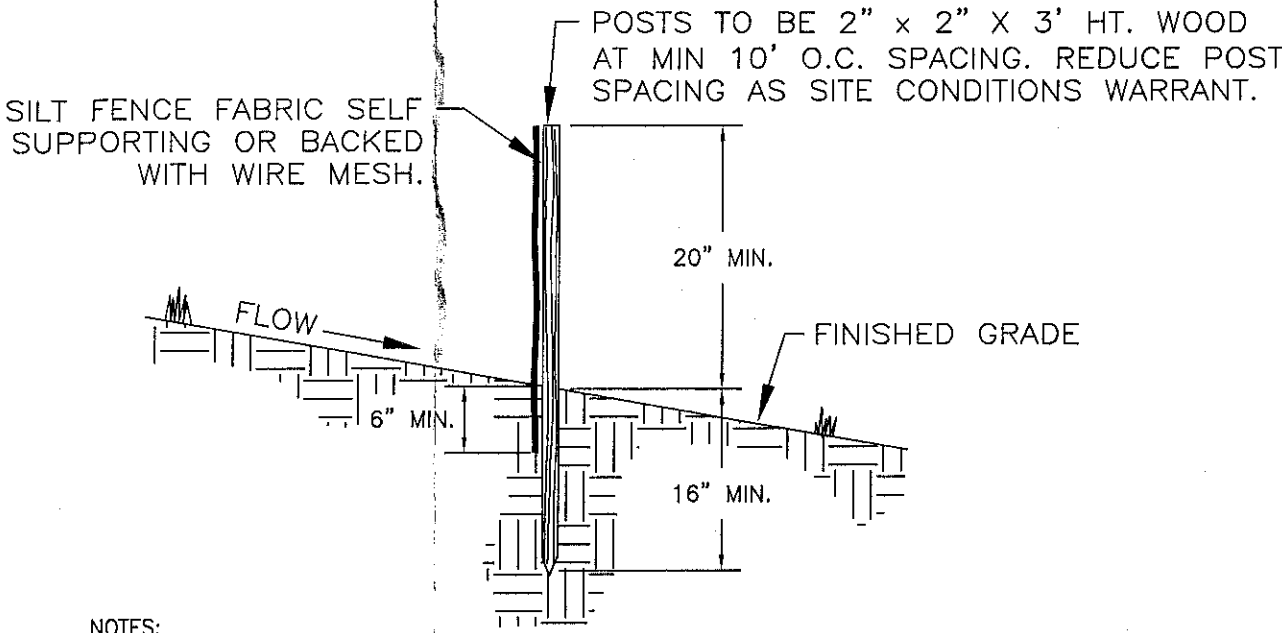

NOTES:

1. SILT FENCE FABRIC SHALL BE FIRMLY ATTACHED TO POSTS USING WIRE TIES OR STAPLES.
2. EMBED FILTER CLOTH A MINIMUM OF 6" BELOW FINISHED GRADE.
3. WHEN TWO SECTIONS OF FILTER CLOTH ADJOIN EACH OTHER THEY SHALL BE OVERLAPPED A MINIMUM OF SIX INCHES AND FOLDED.
4. MAINTENANCE SHALL BE PERFORMED IN ACCORDANCE WITH THE "GENERAL MAINTENANCE PLAN" OR WHEN BULGES OF MATERIAL DEVELOP IN FENCES.

SILT FENCE

SCALE: N.T.S.

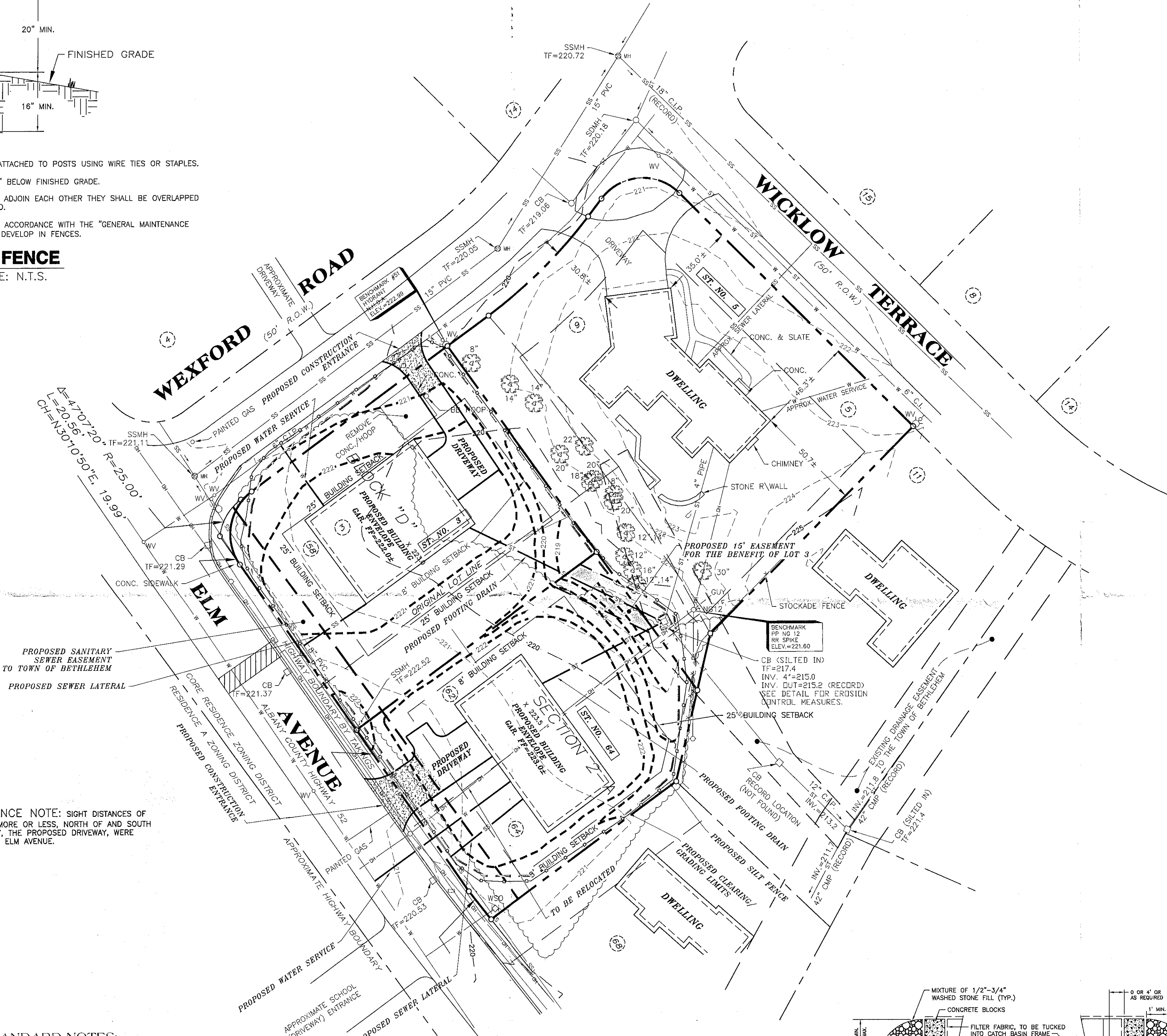

SIGHT DISTANCE NOTE: SIGHT DISTANCES OF 600' AND 335', MORE OR LESS, NORTH OF AND SOUTH OF RESPECTIVELY, THE PROPOSED DRIVEWAY, WERE MEASURED ALONG ELM AVENUE.

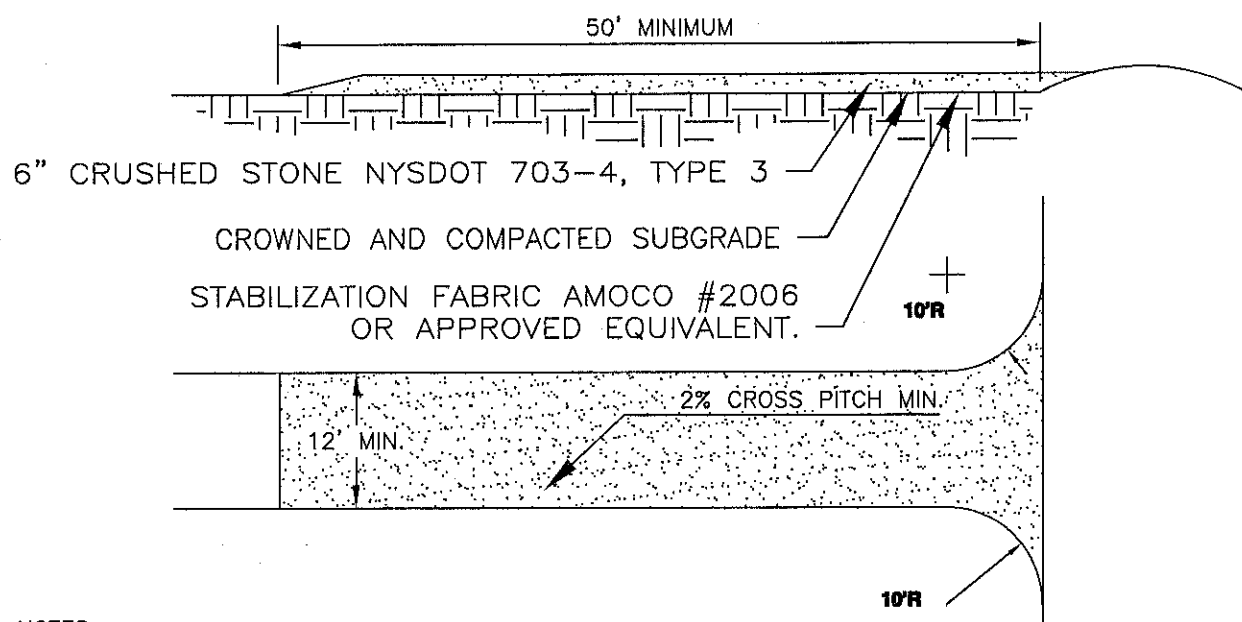

NOTES:

1. STABILIZATION FABRIC SHALL BE PLACED OVER THE ENTIRE ENTRANCE AREA PRIOR TO PLACING OF STONE. OVERLAP FABRIC PER MANUFACTURER'S SPECIFICATIONS.
2. ALL SURFACE WATER FLOWING OR DIVERTED TOWARDS THE CONSTRUCTION ENTRANCE SHALL BE PIPED BENEATH THE ENTRANCE ROAD.
3. WHEN EQUIPMENT WASHING IS REQUIRED IT SHALL BE DONE ON A SEPARATE AREA ADJACENT TO THE ENTRANCE ROAD AND STABILIZED WITH STONE. EQUIPMENT WASHING WILL BE REQUIRED IF ROAD RECEIVES SIGNIFICANT SOILS OR DEBRIS ACCORDING TO JUDGMENT BY OWNER OR OWNER'S REPRESENTATIVE.
4. KEEP ROADS CLEAR OF STONES, MUD, AND OTHER CONSTRUCTION DEBRIS. CLEAN PAVEMENT AS ACCUMULATIONS WARRANT AND AS ORDERED BY ENGINEER.
5. REMOVE SILT ACCUMULATIONS ROUTINELY AND DISPOSE OF PROPERLY SUCH THAT WATER QUALITY IS NOT IMPAIRED. DO NOT INTRODUCE SILT INTO DRAINAGE SYSTEM OR TOPSOIL/RESTORATION AREAS.

CONSTRUCTION ENTRANCE

SCALE: N.T.S.

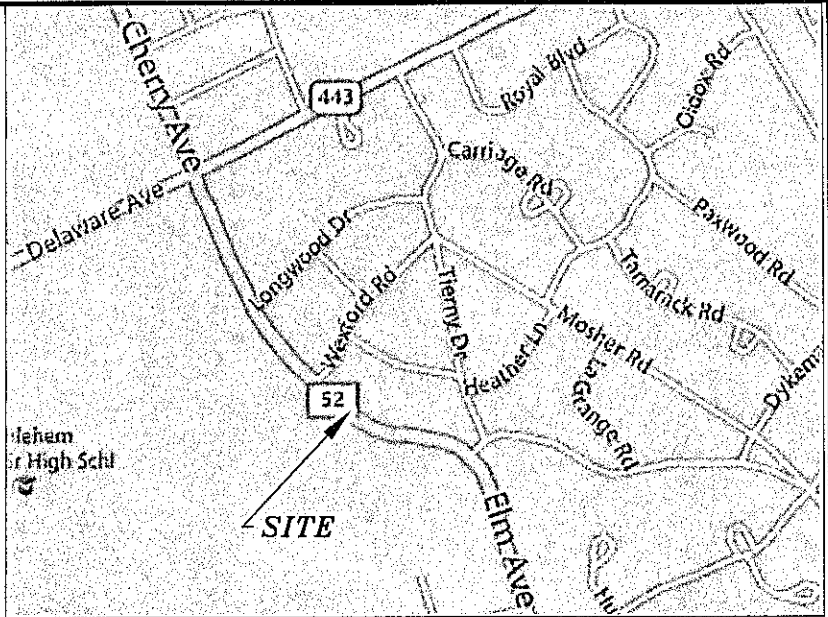

SITE LOCATION MAP  
NOT TO SCALE

GENERAL MAINTENANCE PLAN:

1. ALL EROSION AND SEDIMENT CONTROL PRACTICES WILL BE CHECKED FOR STABILITY AND OPERATION FOLLOWING EVERY RUNOFF PRODUCING RAINFALL, BUT IN NO CASE LESS THAN ONCE EVERY WEEK, IN ACCORDANCE WITH THE SWPPP AND NYSDOT SPODES. GENERAL PERMIT NO. GP-0-10-001. ANY NEEDED REPAIRS WILL BE MADE IMMEDIATELY TO MAINTAIN ALL PRACTICES AS DESIGNED.
2. SEDIMENT WILL BE REMOVED FROM BEHIND STRAW BALE DIKES AND BEHIND SILT FENCES WHEN IT BECOMES 6" DEEP AT THE DIKE/FENCE OR WHEN ACCUMULATIONS HAVE ADVERSELY AFFECTED ITS FUNCTION. STRAW BALE DIKES AND SILT FENCES WILL BE REPAIRED BY REMOVING SILT AND SEDIMENTS AND THEN TAMING LOOSE SOIL ALONG BASE, REPLACING DAMAGED OR WEAKENED POSTS AND STAKES, OR AS NECESSARY TO MAINTAIN A BARRIER.
3. SEDIMENT WILL BE REMOVED AND FILTER DEVICES CLEANED OR REPLACED AT CATCH BASINS WHEN THE SEDIMENT POOL NO LONGER DRAINS FREELY. SEDIMENT ACCUMULATIONS WITHIN DRAINAGE STRUCTURES AND PIPING SHALL BE CLEANED OUT AT THE PROJECT COMPLETION AND AS ORDERED BY ENGINEER WHEN DETERMINED THAT PRE-COMPLETION INSTALLATIONS NO LONGER FUNCTION PROPERLY DUE TO SEDIMENT OR DEBRIS. EVENTUAL SYSTEM CLEANING IS NOT AN EXCUSE TO NOT IMPLEMENT APPROPRIATE CONTROLS UPSTREAM. THE ENGINEER SHALL BE THE FINAL JUDGE REGARDING WHETHER THE PIPING SYSTEM REQUIRES CLEANING. THE CONTRACTOR CAN MINIMIZE THE NECESSITY OF EXTENSIVE SILT AND SEDIMENT ACCUMULATION REMOVALS BY EFFECTIVE IMPLEMENTATION OF THE SWPPP.
4. ALL DISTURBED AREAS WILL BE FERTILIZED, SEEDED AND MULCHED ACCORDING TO LANDSCAPE RESTORATION SPECIFICATIONS TO MAINTAIN VIGOROUS, DENSE VEGETATION. REPAIR ANY ERODED SLOPES, REAPPLY TOPSOIL, RESEED AND STABILIZE REPAIR AREA AS REQUIRED FOR PERMANENT OR TEMPORARY MEANS. REPAIR SOIL AREAS DAMAGED BY EROSION OR CONSTRUCTION EQUIPMENT.
5. IMMEDIATELY REPAIR ANY DAMAGE CAUSED BY CONSTRUCTION EQUIPMENT, MAINTENANCE OR OTHER ACTIVITY TO ANY EROSION CONTROL MEASURE, OR BEST MANAGEMENT PRACTICE OR DEVICE.
6. THE PRIME CONTRACTOR(S) ARE RESPONSIBLE FOR THE PERFORMANCE AND COMPLIANCE OF THEIR SUB-CONTRACTOR'S ACTIVITIES RELATING TO THE SWPPP. THEY SHALL MAKE FREQUENT INSPECTIONS OF THEIR WORK AND COORDINATE APPROPRIATE INSTALLATION AND MAINTENANCE OF EROSION CONTROL AND WATER QUALITY DEVICES.
7. EMPLOY POLLUTION PREVENTION MEASURES TO CONTROL LITTER, CONSTRUCTION CHEMICALS, SEDIMENT AND CONSTRUCTION DEBRIS INCLUDING, BUT NOT LIMITED, TO THE FOLLOWING: SALVAGE AND REUSE OF MATERIALS, MINIMIZING PACKAGING WASTE, RECYCLING, PROPER DISPOSAL AT FREQUENT INTERVALS IN ACCORDANCE WITH PREVAILING LAWS, ON-SITE INSTRUCTION REGARDING APPROPRIATE SEPARATION/HANDLING/RECYCLING, PERIODIC DEBRIS REMOVAL AT DRAINAGE STRUCTURES (GRATES AND SUMPS)/SEDIMENT TRAPS/FOREBAY AND OTHER BMP'S, PROPER MAINTENANCE OF SEDIMENT/ EROSION CONTROL SYSTEMS, ROUTINE AND EVENT RELATED INSPECTIONS OF DRAINAGE AND BMP SYSTEMS PER PERMIT REQUIREMENTS, PROVIDE APPROPRIATE SANITARY FACILITIES FOR ON-SITE PERSONNEL, PICK UP TRASH AND DEBRIS FREQUENTLY AND USE WATER MIST, CALCIUM CHLORIDE OR OTHER LEGAL MEANS TO LIMIT THE SPREAD OF DUST AND SOIL PARTICLES.

PLANNING BOARD

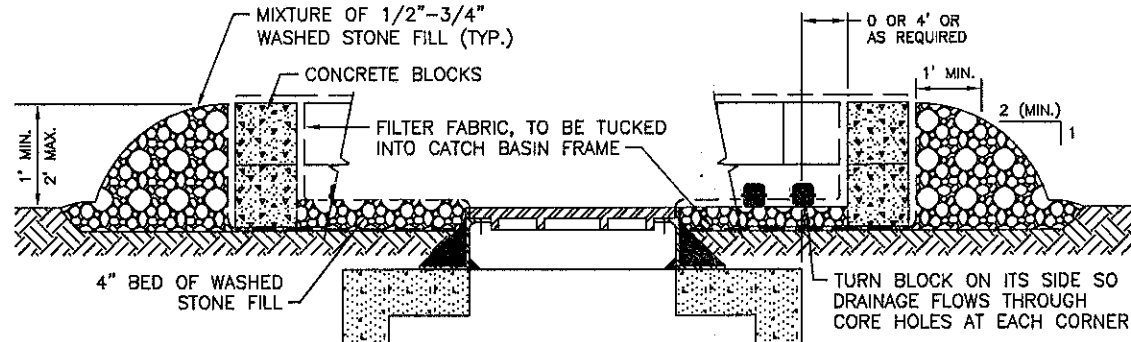

SILT FENCE SEDIMENT CONTROL AT CATCH BASIN

SCALE: N.T.S.

COPYRIGHT © 2014 BY WESTON & SAMPSON, P.E., L.S., L.A., P.C. THIS DRAWING IS AN INSTRUMENT OF SERVICE AND IS THE PROPERTY OF WESTON & SAMPSON, P.E., L.S., L.A., P.C. THIS DRAWING MAY NOT BE REPRODUCED IN WHOLE OR IN PART BY ANY MEANS WHATSOEVER WITHOUT THE EXPRESS WRITTEN CONSENT OF WESTON & SAMPSON, P.E., L.S., L.A., P.C.

UNAUTHORIZED ALTERATION OR ADDITION TO A SURVEY MAP BEARING A LICENSED LAND SURVEYOR'S SEAL IS A VIOLATION OF SECTION 7209, SUBDIVISION 2 OF THE NEW YORK STATE EDUCATION LAW. ONLY COPIES FROM THE ORIGINAL OF THIS SURVEY MARKED WITH AN ORIGINAL OF THE LAND SURVEYOR'S UNIKED SEAL OR HIS EMBOSSED SEAL SHALL BE CONSIDERED TO BE VALID TRUE COPIES. CERTIFICATIONS SHALL RUN ONLY TO THE PERSON FOR WHOM THE SURVEY IS PREPARED, AND ON HIS BEHALF TO GOVERNMENTAL AGENCY AND LENDING INSTITUTION HEREON, AND TO THE ADDRESSEES OF THE LENDING INSTITUTION. CERTIFICATIONS ARE NOT TRANSFERABLE TO ADDITIONAL INSTITUTION OR SUBSEQUENT OWNERS.

REVISIONS	
DATE	DESCRIPTION
4/16/13	REVISIONS PER TOWN AND COUNTY
8/23/13	REVISIONS PER TOWN AND COUNTY
10/29/13	REVISIONS PER TOWN



COUNTY OF ALBANY		STATE OF NEW YORK	
consulting engineers land surveyors landscape architects and planners PE, LS, LA, PC		CAD FILE: QUINN DELMAR, NY DATE: JULY 13, 2012 SCALE: 1"=30'	
22 High Street, Rensselaer N.Y. 12144		Tel: (518) 463-4400	

SEDIMENTATION AND EROSION CONTROL PLAN  
BIRCHWOOD ACRES  
SECTION 2B, AMENDMENT 1  
TOWN OF BETHLEHEM

SUB 258