

SITE MAP  
CARRIAGE HILL SUBDIVISION  
NO SCALE

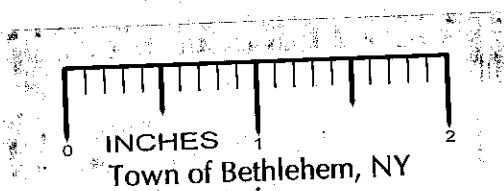

## MAP REFERENCES:

1. "Final Plan Amended Carriage Hill Subdivision Map of Lands of Chariew Construction Corp." Town of Bethlehem Albany County, NY prepared by Edward W. Boutelle and Son dated November 14, 1995 last revised March 2006 and filed in the Albany County Clerk's Office on November 1, 2006 in Drawer 172 as Map No. 11899.

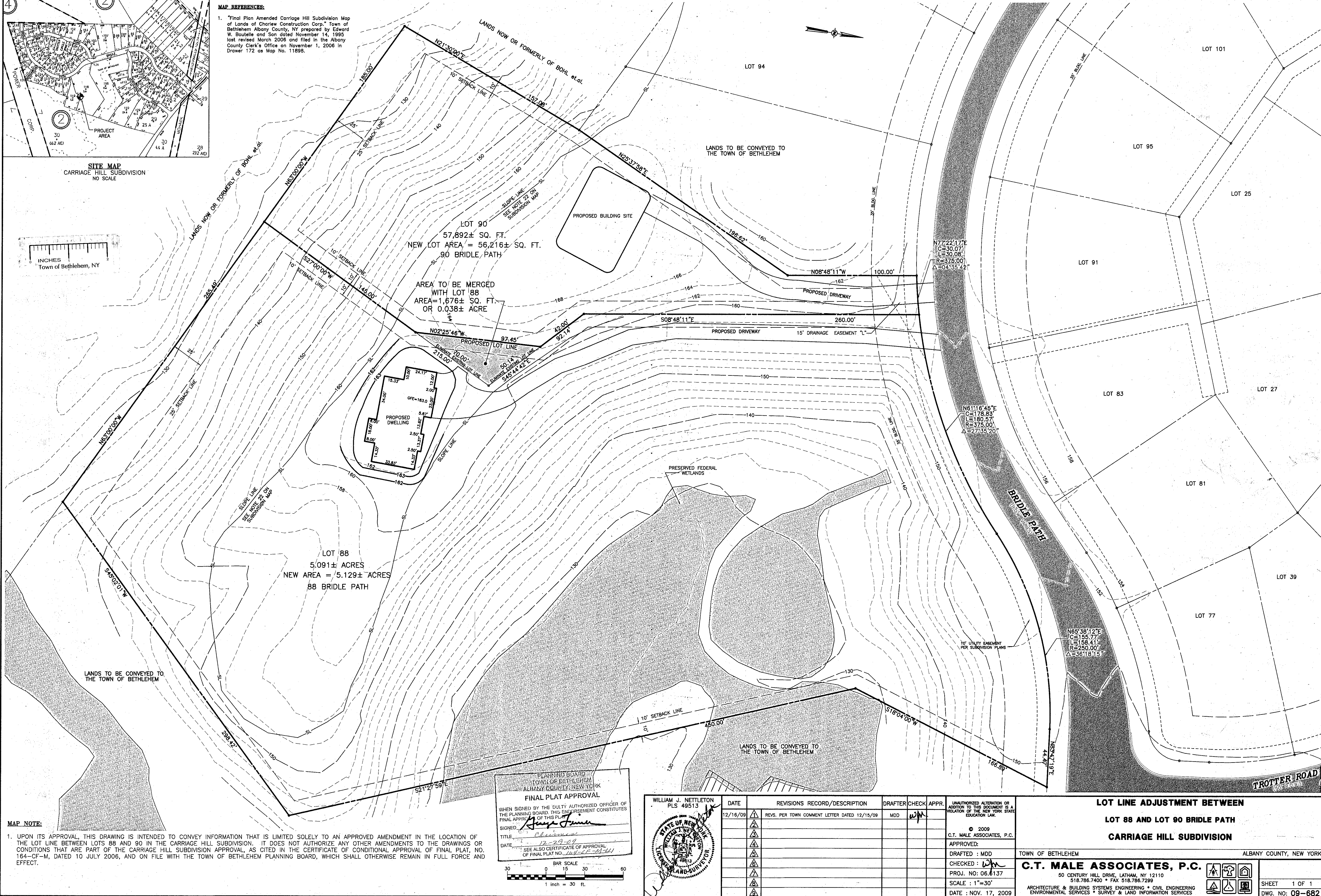

## MAP NOTE:

1. UPON ITS APPROVAL, THIS DRAWING IS INTENDED TO CONVEY INFORMATION THAT IS LIMITED SOLELY TO AN APPROVED AMENDMENT IN THE LOCATION OF THE LOT LINE BETWEEN LOTS 88 AND 90 IN THE CARRIAGE HILL SUBDIVISION. IT DOES NOT AUTHORIZE ANY OTHER AMENDMENTS TO THE DRAWINGS OR CONDITIONS THAT ARE PART OF THE CARRIAGE HILL SUBDIVISION APPROVAL, AS CITED IN THE CERTIFICATE OF CONDITIONAL APPROVAL OF FINAL PLAT, NO. 164-CF-M, DATED 10 JULY 2006, AND ON FILE WITH THE TOWN OF BETHLEHEM PLANNING BOARD, WHICH SHALL OTHERWISE REMAIN IN FULL FORCE AND EFFECT.

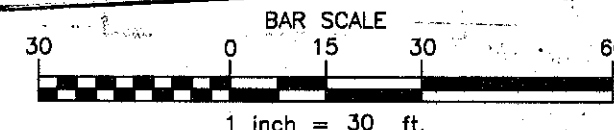
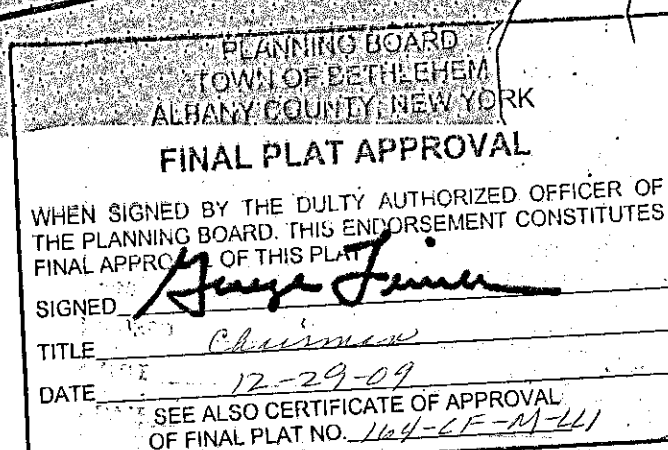

WILLIAM J. NETTLETON  
PLS 49513

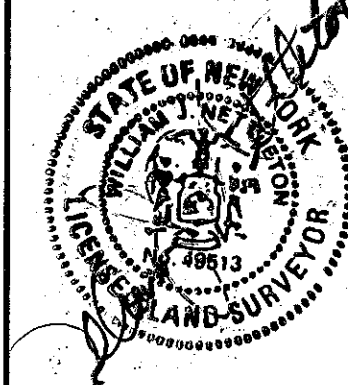

DATE	REVISIONS RECORD/DESCRIPTION	DRAFTER	CHECK	APPR.	UNAUTHORIZED ALTERATION OR ADDITION TO THIS DOCUMENT IS A VIOLATION OF THE NEW YORK STATE EDUCATION LAW.
12/16/09	REVS. PER TOWN COMMENT LETTER DATED 12/15/09	MDD	WJN		© 2009 C.T. MALE ASSOCIATES, P.C.
					APPROVED:
					DRAFTED : MDD
					CHECKED : WJN
					PROJ. NO: 06.6137
					SCALE : 1"=30'
					DATE : NOV. 17, 2009

## LOT LINE ADJUSTMENT BETWEEN

LOT 88 AND LOT 90 BRIDLE PATH

CARRIAGE HILL SUBDIVISION

TOWN OF BETHLEHEM ALBANY COUNTY, NEW YORK

C.T. MALE ASSOCIATES, P.C.

50 CENTURY HILL DRIVE, LATHAM, NY 12110  
518.786.7400 • FAX 518.786.7299ARCHITECTURE & BUILDING SYSTEMS ENGINEERING • CIVIL ENGINEERING  
ENVIRONMENTAL SERVICES • SURVEY & LAND INFORMATION SERVICES

SHEET 1 OF 1

DWG. NO: 09-682