

See map entitled, "MAP OF LINDENWOOD", Property of Built-Mor Contracting Corp. dated Sept. 2, 1976 last revised Oct. 20, 1976 made by Paul E. Hite Licensed Land Surveyor and filed in the office of the Albany County Clerk as map no. 5257, drawer no. 168.

CERTIFICATION: I hereby certify to Schenectady Savings Bank, USLife Title Insurance Company of New York and to Steven P. & Rosemarie Boyle, that the survey shown is correct.

DIVISION LINE OF
CARSTEAD DRIVE
SUBDIVISION, SECTION
NO. 3 & LINDENWOOD
SUBDIVISION.

81.23' ALONG
ARCS & TANGENTS.

$\Delta = 13^{\circ} 24' 23''$
 $R = 383.00'$
 $L = 89.62'$
 $CH = 89.41'$



CARSTEAD DRIVE

81

91

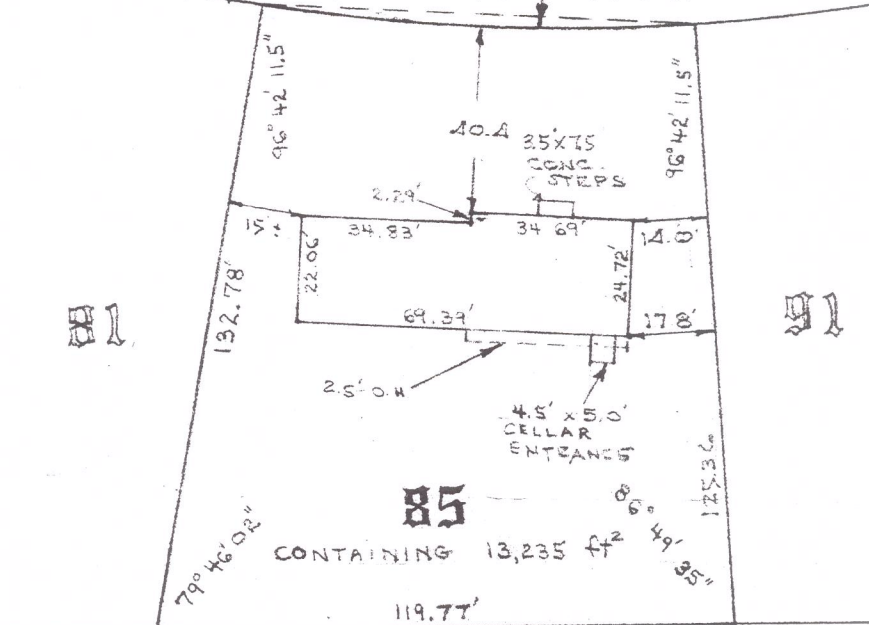

85
CONTAINING 13,235 ft²

LANDS N/F of
WILLIAM & ELEANOR BROWN

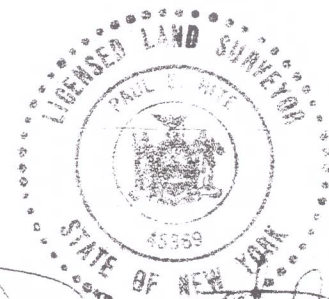

NOTE

COMPLETED HOUSE LOCATION.
MEAS. TO CONCR. BLK & POWERED CONCR. FNDMTN.

COUNTY	Map of Lot 85 Carstead Drive Town of Bethlehem	SCALE
Albany		1" = 40'
STATE	Paul E. Hite Licensed Land Surveyor ----- Delmar, N.Y.	DATE
New York		June 5, 1977
ORDER NO.		REVISION No. LOCATED SEPT 19, 1977

House Location OK for C.O. 97