

"MAP OF PROPERTY OF GRACE SLINGERLAND, TOWN OF BETHLEHEM, ALBANY COUNTY, NEW YORK" made by Nordin J. Shambrook, Licensed Professional Engineer and Surveyor dated August 11, 1932 and filed June 26, 1934 in the Albany County Clerk's Office in Book 78 Drawer 78 Map No. 1.

Certified to:  
 Kathleen M. Karmody and Nunzio Peleggi  
 Norstar Mortgage Services  
 National Attorneys' Title Insurance Company  
 Title No. 10-33563 I-4061

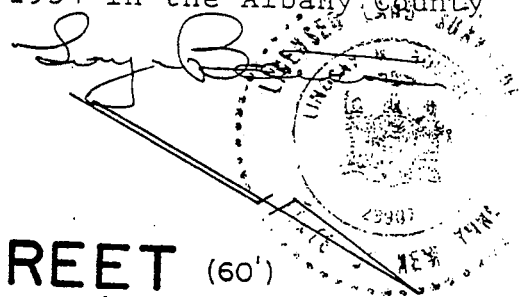

# SLINGERLAND STREET (60')

NEW SCOTLAND ROAD

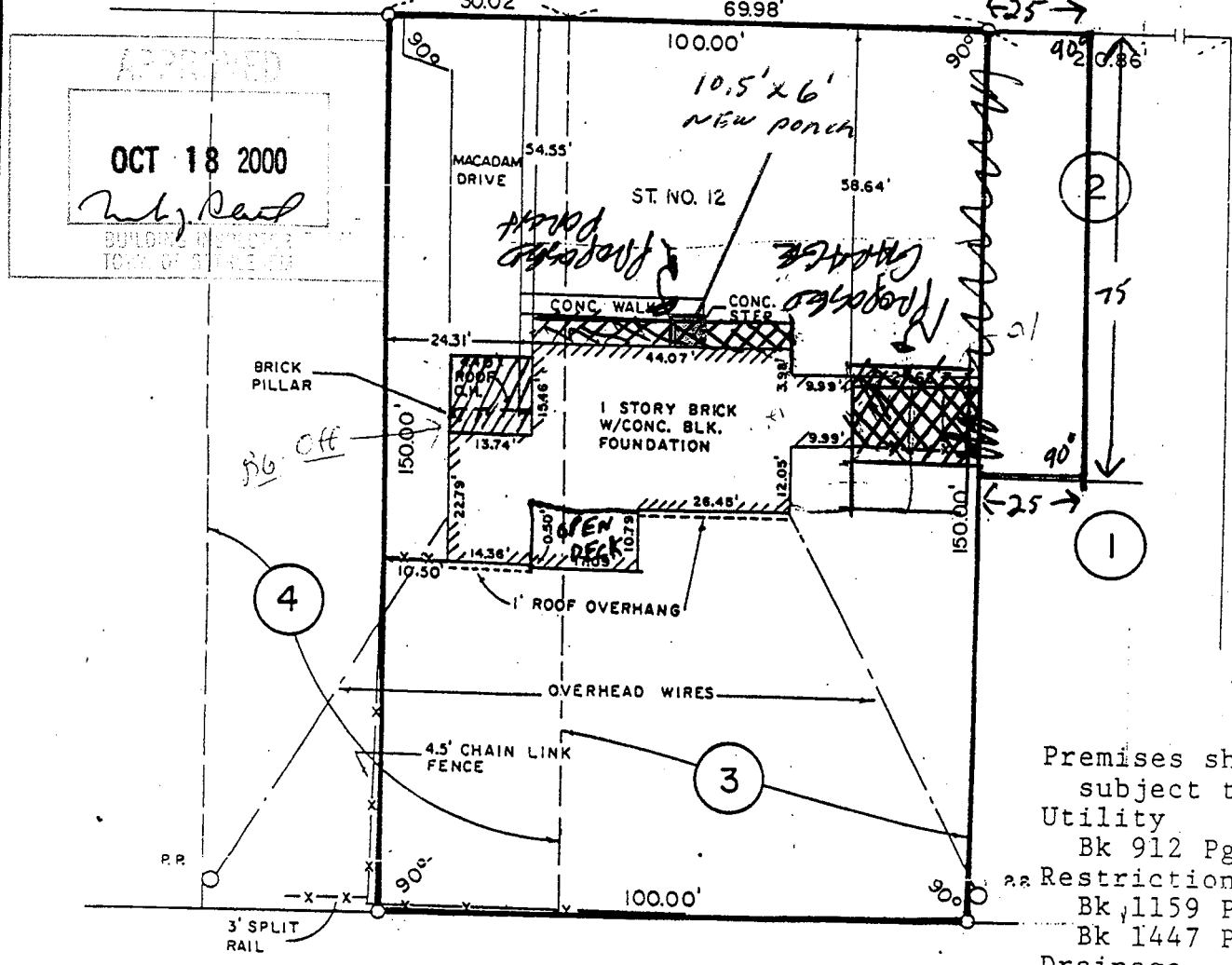

APPROVED  
 OCT 18 2000  
 Building Inspector  
 TOWN OF BETHLEHEM

Premises shown subject to:  
 Utility Bk 912 Pg 411  
 as Restrictions Bk 1159 Pg 301  
 Bk 1447 Pg 509  
 Drainage Bk 862 Pg 355

Notes: Completed building shown. No monumentation set or checked.

**APPROVED**

2250 85%

JUL 24 1996  
 Building Inspector  
 TOWN OF BETHLEHEM

UNAUTHORIZED ALTERATION OR ADDITION TO A SURVEY MAP BEARING A LICENSED LAND SURVEYOR'S SEAL IS A VIOLATION OF SECTION 7209, SUB-DIVISION 2 OF THE NEW YORK STATE EDUCATION LAW. ONLY COPIES FROM THE ORIGINAL OF THIS SURVEY MARKED WITH AN ORIGINAL OF THE LAND SURVEYOR'S INKED SEAL OR HIS EMBOSSED SEAL SHALL BE CONSIDERED TO BE VALID TRUE COPIES. CERTIFICATIONS INDICATED HEREON SIGNIFY THAT THIS SURVEY WAS PREPARED IN ACCORDANCE WITH THE BEST PRACTICE FOR LAND SURVEYS ADOPTED BY THE NEW YORK STATE ASSOCIATION OF PROFESSIONAL LAND SURVEYORS AND ON BEHALF OF THE GOVERNMENTAL AGENCY AND LENDING INSTITUTION LISTED HEREON, AND TO THE ASSIGNEES OF THE LENDING INSTITUTION. CERTIFICATIONS ARE NOT TRANSFERABLE TO ADDITIONAL INSTITUTIONS OR SUBSEQUENT OWNERS.

COUNTY ALBANY	BUILDING LOCATION SURVEY FOR KATHLEEN M. KARMODY AND NUNZIO PELEGGI TOWN OF BETHLEHEM	SCALE 1" = 30'
STATE NEW YORK		DATE NOV. 4, 1987
ORDER NO. 87-511	EDWARD W. BOUTELLE AND SON CIVIL ENGINEERS AND SURVEYORS DELMAR, NEW YORK	REVISION

85.09-2-53